PERFECT CHRISTMAS GIFT!

My Daughter Forever Locket

1" (2.5cm) wide.

Back

From the day she was born, she has been your treasure. Now our craftsmen have created this stunning locket to represent your love for her. Presenting… ***My Daughter Forever Locket***, an exclusive from Danbury Mint.

Inside

Sparkles with eight diamonds!

The beautiful double-sided locket has a pair of hearts – representing you and your daughter - on one side, and a beautiful heart pattern on the other. The locket sparkles with eight diamonds, and she'll really love the heartfelt message inside.

The locket is plated in luxurious 18ct gold and presented on a trace chain, which can be worn up to 20" in length. It will arrive in an elegant presentation box, perfect for gift-giving.

Affordable monthly instalments; satisfaction guaranteed

This sophisticated piece of jewellery makes the perfect gift! The ***My Daughter Forever Locket*** can be yours to give for only £90 (plus £4.80 postage and handling), payable in three monthly instalments of £30 (plus £1.60 p&h). Your satisfaction is guaranteed. If you or your daughter are not delighted, you may return the locket within 90 days for a FULL refund – including our postage and handling charge!

Don't delay, order today!

Go to **www.danburymint.co.uk/2QL01** or call now on **0344 557 1000**. Alternatively, post your order form to:

Danbury Mint
Davis Road, Chessington KT9 1SE.

Also available for your granddaughter!

Danbury Mint, Davis Road, Chessington KT9 1SE.
☎ Telephone orders on 0344 557 1000
Order online at www.danburymint.co.uk/2QL01

My Daughter Forever Locket

Please reserve the following locket(s) for me as described in this offer.
My satisfaction is guaranteed.

Q'ty
☐ Daughter Forever Locket (MDFL)
☐ Granddaughter Forever Locket (MGFL)

☐ Please charge my credit/debit card in monthly instalments.

Card No. ☐ Mastercard ☐ Visa/Delta

Card expiry date _____ Signature _____

☐ I will pay by cheque or postal order.
We will invoice you for the first instalment. **SEND NO MONEY NOW**

Title _____ First name _____
(Mr/Mrs/Miss etc.) (please print clearly)

Surname _____

Address _____

_____ Postcode _____

Telephone No. _____

Email address _____

A division of MBI, Inc. Overseas orders pay £36 per instalment – card orders only. We may process your information and share it with carefully considered companies to enhance the services we provide. For more information see our Privacy Notice at www.danburymint.co.uk.

OFFER CODE: 2QL01

sky Virgin media BEST FOR SKY & VIRGIN

MORE CHANNELS THAN ANY OTHER TV MAG!

TV&Satellite week

10-16 October 2020

PLUS 5-PAGE WEEKLY GUIDE NETFLIX prime Disney+

NEW DRAMA

RIVIERA

Julia Stiles is in Venice as the stylish series returns

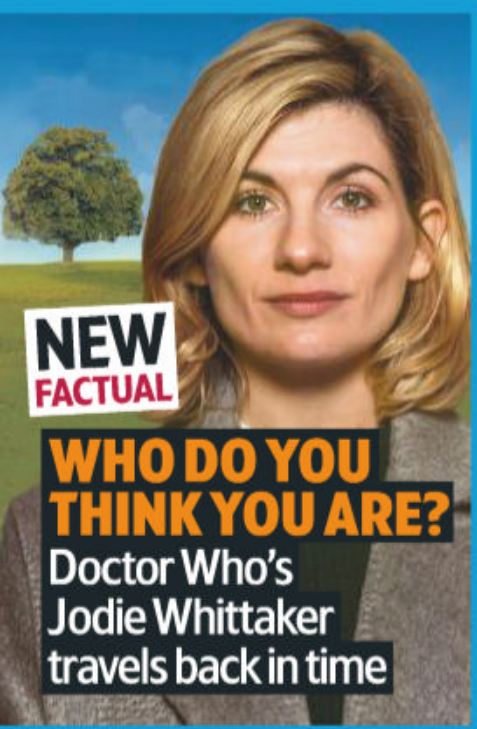

NEW FACTUAL

WHO DO YOU THINK YOU ARE?

Doctor Who's Jodie Whittaker travels back in time

NEW DRAMA

THE TRIAL OF THE CHICAGO 7

The shocking 1960s case that gripped America

NEW

Star Trek: Discovery

The crew's bold new mission on a strange and desolate world

SCI-FI STARTS FRIDAY ON NETFLIX

HotList This week's 28

Saturday 10

Guy Martin's World Speed Records

DOCUMENTARY *C4 HD, 7pm*

The ex-motorcycle racer looks back at the five speed records he has broken over the last 10 years. All four eps of the look-back series will be on All 4 after the first ep airs.

Britain's Got Talent

ENTERTAINMENT *ITV HD, 7.30pm*

LAST ONE! It's the final, featuring acts such as comedians Steve Royle and Jon Courtenay, dancing duo Aaron and Jasmine and magician Magical Bones. *See feature, page 8*

Strictly: The Best of the Final

ENTERTAINMENT *BBC1 HD, 8.10pm*

LAST ONE! Looking back at the finals in the last of the *Strictly* specials. There'll also be a tribute to 2014 winner Caroline Flack (above).

Christie: 100 Years of Poirot & Miss Marple

DOCUMENTARY *Channel 5 HD, 8.30pm*

A one-off documentary celebrates the life and works of the crime writer, looking at classics such as *Murder on the Orient Express* and *Death on the Nile*.

■ Full listings start on **p35**

Sunday 11

Nations League

FOOTBALL *Sky Sports Main Event HD & Sky Sports Football HD*

The home nations are in action this week, including Republic of Ireland playing Wales (k-o 2pm) and England taking on Belgium (k-o 5pm). *See sport, page 28*

Diana: The Interview that Shocked the World

DOCUMENTARY *Channel 5 HD, 9pm*

Looking back at Princess Diana's jaw-dropping *Panorama* interview in 1995, when she talked about her troubled marriage to Prince Charles.

Enslaved with Samuel L Jackson

DOCUMENTARY *BBC2 HD, 9pm & 10pm*

In a new documentary, actor Samuel L Jackson explores the horrific story of the millions of Africans shipped to the Americas by European slave traders.

The Family

DRAMA *FOX HD, 9pm*

A new thriller focuses on politician Claire Warren, played by Joan Allen, whose youngest son is believed to be dead after being kidnapped at a political rally 10 years earlier. *See feature, page 7*

■ Full listings start on **p45**

Monday 12

Rob Burrow: My Year with MND

DOCUMENTARY *BBC2 HD, 7pm*

Following the ex-rugby league star in his fight against motor neurone disease and his efforts to raise awareness of the condition. *See documentaries, page 21*

Dirty Secrets of American Food

DOCUMENTARY *C4 HD, 8pm*

Reporter Morland Sanders investigates the quality of the American food that could be heading to the UK as part of a post-Brexit trade deal.

Who Do You Think You Are?

FACTUAL *BBC1 HD, 9pm*

Doctor Who's Jodie Whittaker discovers how her great-great-grandfather worked his way up from child labourer to owner of a coal mine. *See feature, page 12*

John Bishop's Great Whale Rescue

DOCUMENTARY *ITV HD, 9pm*

John Bishop helps rescue beluga whales from a Chinese aquarium before setting them free in Iceland. Concludes tomorrow. *See documentaries, page 20*

■ Full listings start on **p55**

Tuesday 13

The Great British Bake Off

COOKERY *C4 HD, 8pm*

It's Chocolate Week in the *Bake Off* tent, so expect cakes, gateaux and Signature tray bakes. The Showstopper this week has to have a white-chocolate theme.

Craig & Danny: Funny, Black and on TV

DOCUMENTARY *ITV HD, 8pm*

Craig Charles and Danny John-Jules celebrate 50 years of black British comedy, featuring stars such as Charlie Williams and Sir Lenny Henry (above).

Escape to the Farm with Kate Humble

DOCUMENTARY *Channel 5 HD, 9pm*

A new series celebrates the countryside by following presenter Kate Humble's self-sufficient life on her four-acre smallholding in Monmouthshire.

999 Rescue Squad

DOCUMENTARY *W HD, 10pm*

A new series begins at Hull docks, where the team are called in after asylum seekers are discovered in a cargo container that has arrived on an overnight ferry.

■ Full listings start on **p65**

Facebook.com/TVSatelliteWeekMagazine

best shows

PROGRAMME DISRUPTION
Due to the coronavirus outbreak, programmes may face late disruption or cancellation

Wednesday 14

Portrait Artist of the Year
REALITY *Sky Arts HD, 8pm*
Stephen Mangan returns to host a new series of the painting contest, with Fay Ripley among the first sitters. ***Normal People***'s Paul Mescal and Sir Trevor McDonald appear later in the run.

Autumn at Jimmy's Farm
DOCUMENTARY *C4 HD, 8pm*
A new series offers a peek behind the scenes at Jimmy Doherty's farm and wildlife park in Suffolk, where he's about to take delivery of 8,000 turkeys and welcome the birth of piglets.

Henry VIII: Rise of a Tyrant
DOCUMENTARY *Channel 5 HD, 9pm*
Starting with his traumatic childhood, Tudor experts investigate how Henry VIII changed from a prince full of promise to a paranoid multi-married monster.

The Kennedys: Tragedy & Triumph
DOCUMENTARY *More4 HD, 9pm*
A new series telling the story of the American political clan begins with patriarch Joseph P Kennedy transferring his dreams of power to his son JFK.

■ Full listings start on **p75**

Thursday 15

Ugly House to Lovely House
FACTUAL *C4 HD, 8pm*
Fiona and Hugh live in an idyllic Hampshire village, but hate everything about their house except for the garden. Can George Clarke turn things around?

Taskmaster
ENTERTAINMENT *C4 HD, 9pm*
Greg Davies is back as the Taskmaster, with Johnny Vegas and Daisy May Cooper among the celebrities taking on new challenges in a series that has moved from Dave to C4. *See feature, page 11*

Riviera
DRAMA *Sky Atlantic HD, 9pm*
EDITOR'S CHOICE Julia Stiles returns for the third series of the stylish drama. All eight eps will be on Sky Box Sets and NOW TV from Thu 15 Oct. *See feature, page 6*

The Chop
REALITY *Sky History HD, 9pm*
Lee Mack is joined by Rick Edwards and carpenter Will Hardie in a search for Britain's top woodworker. Contestants begin by creating a homestead from the period of the American frontier.

■ Full listings start on **p85**

Friday 16

Star Trek: Discovery
SCI-FI *Netflix*
EDITOR'S CHOICE As series three begins, Commander Michael Burnham (Sonequa Martin-Green) is on a solo mission to find her crew. *See feature, page 4*

The Trial of the Chicago 7
DRAMA *Netflix*
EDITOR'S CHOICE Sacha Baron Cohen and Eddie Redmayne star in this story of the trial of anti-war protesters in 1960s America. *See Your Watchlist, page 14*

Clouds
DRAMA *Disney+*
Fin Argus stars as high-school student Zach, who decides to follow his dreams and record an album when he is diagnosed with cancer and given just months to live. *See Your Watchlist, page 17*

The Graham Norton Show
CHAT SHOW *BBC1 HD, 10.45pm*
Joining Norton tonight are ***Top Gear*** presenter Freddie Flintoff (above), talking about his new book *Right, Said Fred*, plus Samuel L Jackson and Dawn French. Music is from Michael Kiwanuka.

■ Full listings start on **p95**

10 – 16 October 2020

4 Cover story
Star Trek: Discovery returns for a new series and new mission

6 TV week
Julia Stiles is in Venice for the return of the stylish drama *Riviera*, it's the final of *Britain's Got Talent*, *Taskmaster* is back, and Jodie Whittaker is first up for a new run of *Who Do You Think You Are?*

9 Soap diary
This week's big stories

14 Your Watchlist
Including the true-life drama *The Trial of the Chicago 7*

20 Documentaries
John Bishop's Great Whale Rescue and *Rob Burrow: My Year with MND*

22 Films
Tom Hanks stars in *A Beautiful Day in the Neighborhood*

28 Sport
The home countries in action in football's Nations League

35 TV guide
Day-by-day TV listings

105 Kids' TV

106 Coming Soon

ALL TRANSMISSION DETAILS GIVEN ARE CORRECT AT THE TIME OF GOING TO PRESS. COVER PHOTOS: NETFLIX, SKY, BBC. HOTLIST WORDS: JIM FONE. HOTLIST PHOTOS: ALAMY, GETTY, PA IMAGES

DON'T MISS AN ISSUE!
Download a digital issue to your tablet or phone from your iPad or iPhone App Store
You can also subscribe to the magazine at magazinesdirect.com

NEW FROM NETFLIX

STAR TREK'S NEW FRONTIER

The *USS Discovery* enters unknown territory as season three boldly goes into the distant future

NEW SCI-FI

Star Trek: Discovery

From Friday 16 October, 13 episodes (released weekly), Netflix

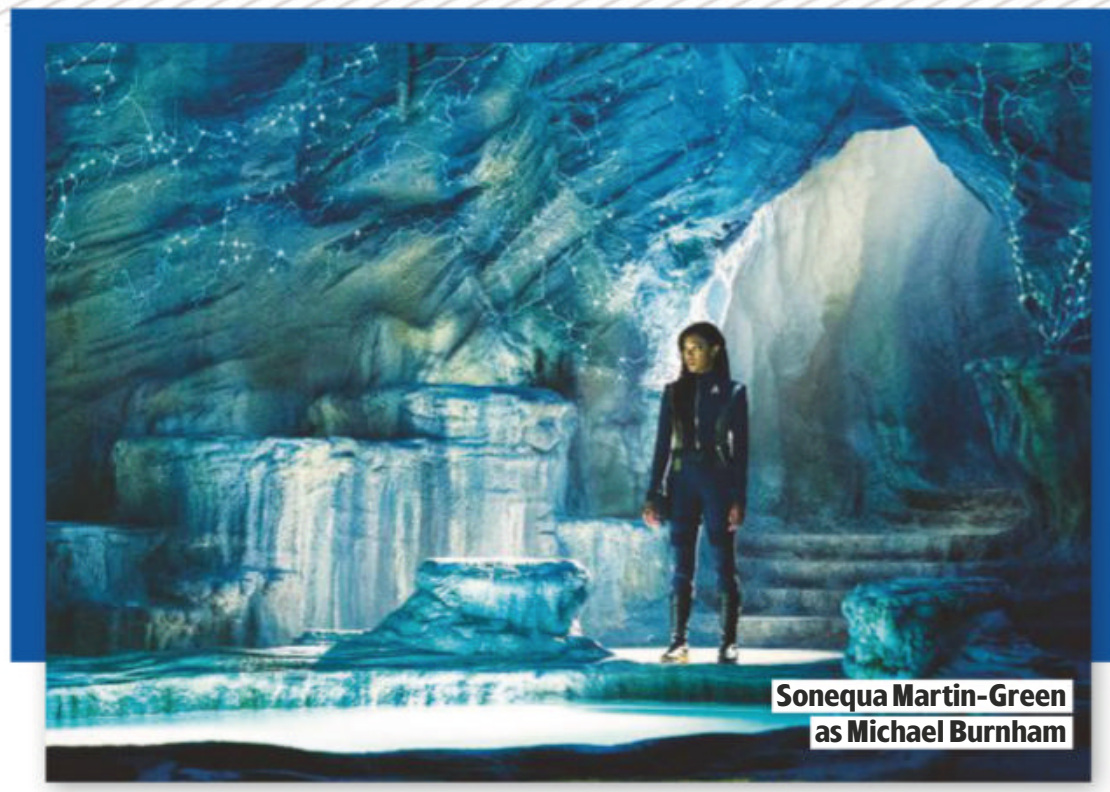

Sonequa Martin-Green as Michael Burnham

New worlds, species, friends and foes are on the horizon for the crew of the *USS Discovery* as the third season of the hit sci-fi spin-off beams on to Netflix this week.

We last saw the combined forces of *Discovery* and the *USS Enterprise* battling Control's fleet in an epic season-two finale, which ended with Michael Burnham (Sonequa Martin-Green) using the Red Angel suit to open up a time wormhole and guide the *Discovery* ship and its crew to safety.

TIME TRAVEL

The action picks up 930 years in the future, with Burnham and *Discovery* separately crash-landing on a seemingly desolate planet. Battered and bruised but still in fight mode, the irrepressible Burnham quickly sets off to locate her crew.

'Taking the story into the future is a genius decision,' says Martin-Green. 'Now we get to tell our own stories because we are boldly going where no other *Star Trek* has gone before, but at the same time, we are still connected to the *Star Trek* canon. This season is new and exhilarating.

'You'll also see an interesting progression in Burnham after she's spent some time alone, marching to the beat of her own drum. She gets a little rougher around the edges, and finds it tough to return to *Discovery* and the rigidity that she once knew. She's living in a world where things are looser, so it's not an easy transition back to the crew.'

'Michael finds it tough to return to *Discovery* and the rigidity that she once knew'

SONEQUA MARTIN-GREEN

The crew are stranded in the future

The crew face new threats

While navigating this strange new world and its inhabitants, Burnham discovers that the United Federation of Planets appears to be nothing more than a distant memory after a mysterious event known as 'The Burn' caused it to crumble.

'The Federation is not where it was,' says showrunner Alex Kurtzman. 'But it didn't collapse because of disagreement or strife; something cataclysmic happened.

'There are much bigger problems on the other side of that wormhole. We'll be exploring who inherits the captain's chair, too. The bridge crew are all so capable and fans delight in their stories, so they'll feature much more this season.

'The crew have forfeited their lives and jumped 930 years into the future for each other, so if we didn't service them, we'd be doing something wrong. Now all they have is each other because their families are back in the past. It will be interesting to see the consequences of the choice they've made.'

Fans can expect to see series regulars Doug Jones (Commander Saru), Anthony Rapp (Lt Commander Paul Stamets), Mary Wiseman (Ensign Sylvia Tilly) and Wilson Cruz (Dr Hugh Culber) returning for the third instalment.

Meanwhile, David Ajala joins the cast as Burnham's smart new ally, Cleveland 'Book' Booker (see panel, below), alongside newcomers Blu del Barrio, who plays non-binary character Adira, and Ian Alexander, who plays a transgender Trill character called Gray.

'The Trill have always been an interesting case study on questions of identity because they carry so many different identities within one consciousness,' says Kurtzman. 'We explore that a lot, but we always apply that idea to all characters. Everyone is constantly in a state of self-discovery on this show.'

HERITAGE

While the third instalment rockets Burnham and the crew into a distant future beyond any previously explored in *Star Trek* history, we're promised it won't be too unfamiliar.

'We wanted to give an entirely new energy for season three, with a whole new set of problems,' says Kurtzman. 'We're further than any *Trek* show has ever gone, and it's fun to explore all these new nooks and crannies of the universe.

'But while it's been great taking the shackles off and freeing ourselves from the established canon by jumping almost 1,000 years into the future, we're not divorcing ourselves from it. We're just putting everything in a blender and shaking it up.'

TALKING BOOK

British actor David Ajala on his mysterious new character...

Commander Michael Burnham encounters the charismatic Cleveland 'Book' Booker when she crash-lands on a new planet 930 years in the future. But will he help her find her crew?

'When you first meet Book, you're not sure if he's a friend or foe to Burnham,' says Ajala, who starred in Sky One's *Supergirl*. 'But the main thing about him is his sense of purpose. He's dedicated to a very personal mission and nothing will stop him from pursuing that.'

Sparks soon fly between the pair, but can Burnham trust anyone in her new environment?

'Burnham has had a series of complicated relationships that never allowed her to flourish, but she meets her match in Book, who initially seems very different,' reveals Ajala. 'She is selfless; he is selfish, but Burnham realises that they have a lot more in common than she first thought.

'Book brings out something in Burnham, and she does the same for him. It's beautiful to watch their dynamic relationship over the course of the season.'

David Ajala as Book

WORDS: REBECCA MAHONEY. PHOTOS: NETFLIX, CBS

Georgina teams up with Gabriel in Venice

Dark arts

Rupert Graves joins **Julia Stiles** to investigate an international conspiracy as glossy drama *Riviera* switches to Italy and Argentina

NEW DRAMA

Riviera

Thursday, Sky Atlantic HD, 9pm

With stunning locations and high-octane twists and turns, the last two series of Sky Atlantic's *Riviera* have offered a glorious glimpse of the heady but troubled lives of the super-wealthy.

Now, as the lavish drama returns for a new eight-part run, the gorgeous settings and the heart-stopping action have been stepped up another gear.

In the opener, intrepid art expert Georgina Ryland, played by Hollywood star Julia Stiles, has fled her dangerous life in the South of France for a quieter role as a lecturer on the recovery of stolen art. But a deadly threat beckons when she is approached by charismatic Gabriel Hirsch (*Sherlock*'s Rupert Graves), who also works in art restitution and needs her help to investigate a dubious Picasso in Venice.

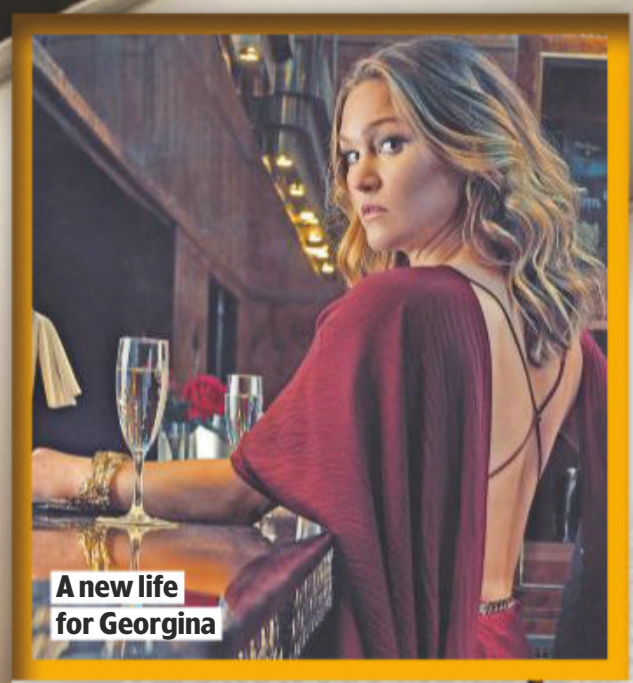

A new life for Georgina

Here, Stiles, 39, and Graves, 57, give us the exclusive low-down on what to expect from the new series…

What keeps you returning to *Riviera*, Julia, and what was the appeal of joining, Rupert?

Stiles It's because Georgina is reckless and runs towards danger. And it's a privilege to be the lead in a sophisticated drama. We try to make it an entertaining, escapist show that's still grounded in a grown-up sensibility. You have beautiful settings but underneath are corruption, lies and deceit.

Graves Yes, this doesn't shy away from the dysfunction of that super-rich life. It has an *Alice in Wonderland* dreamy quality to it, where you have somebody like Georgina, who's not of that world, dropped into it.

Where do we find Georgina?

Stiles She's trying to distance herself from her past. But in comes Gabriel, offering her an exciting job and off they go to Venice. They're quickly wrapped up in a conspiracy involving a corrupt Argentinian family and they also uncover secrets about people they already know. This series is broader in scope because we go to South America and see the criminality of characters outside the South of France.

What do Georgina and Gabriel make of each other?

Graves Gabriel's charming, capable and committed to the art world. There's an interesting mystery at the centre of him and he doesn't shy away from adventure. He's attracted to Georgina's ability not to play everything by the book. That's useful to him.

Stiles Georgina admires his curiosity and tenacity. She doesn't trust many people but he allows her to relax. Now she has a confidant to laugh with as opposed to having to be tough all the time. Although Gabriel jokes that she's like Margaret Thatcher!

Did you have many stunts?

Stiles Rupert had a fight scene in the Venice canals, which are not the cleanest body of water. He was fearless, but at four in the morning after doing it over

WORDS: CAREN CLARK, RICHARD MCCLURE. PHOTOS: SKY, FOX, GETTY, ABC

'Our commute to work would be via water taxi through the canals'
JULIA STILES

and over again, I saw him wince and regret his decision…

Graves My justification for doing the stunt was that we were at the edge of Venice, which might have been occasionally washed by fresh water! But the joy of acting is committing yourself to things outside your comfort zone.

What was it like filming in Venice and Argentina?

Stiles Oh, Venice was a dream. We were filming nights, so our commute to work would be via water taxi through the canals as the sun was going down. It was enchanting. And Argentina is thriving and fun. But we had to rush home on the last train out of Dodge because they were locking it down for the pandemic.

Graves Yes, in Venice we filmed in beautiful palazzos and then I'd walk home to the hotel at dawn. And in Buenos Aires, the richest and poorest parts are cheek by jowl, but that gives it a vibrancy and an edge. And the people are so friendly – I was welcomed into a local football team. We went to St-Tropez in France, too. That's stunning and a dedicated playboys' playground, but not my scene.

Would you like to come back for a fourth series?

Graves If Gabriel's still alive, I would!

Stiles Yes, without giving away where we end up, there's room for it. If we have a story to tell, then absolutely. I love this job.

BOX SET

All eight episodes of *Riviera* will be available on Sky Box Sets and NOW TV from Thursday 15 October

FALSE identity?

Adam makes a surprise return

A family is overjoyed when a **missing child reappears**. But is he an impostor?

NEW DRAMA
The Family
Sunday, FOX HD, 9pm

It's a busy time for Rupert Graves this week. As well as joining the cast of *Riviera* on Thursday (see feature, left), the British actor also has a starring role in FOX's new US drama *The Family*.

The thriller focuses on hard-nosed politician Claire Warren, played by Joan Allen, whose youngest son, Adam, is presumed dead after being kidnapped 10 years ago.

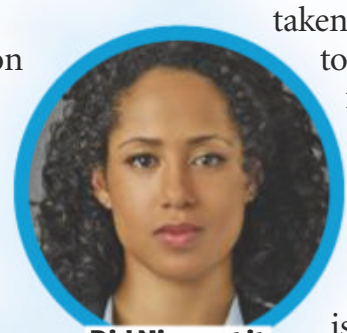
Did Nina get it all wrong?

GREAT MYSTERY

A decade on and Claire is now the Republican mayor of Red Pines, Maine, and has set her sights on becoming governor. However, she is stunned when a teenager appears one day at the local police station, claiming to be Adam.

Equally shocked is Detective Nina Meyer (Margot Bingham), who was a rookie cop when she put Adam's 'killer' behind bars.

Adam's return leads to the release of sex offender Hank, who had confessed to the murder. But suspicions soon begin to emerge. Is it really Adam, or an impostor?

The situation is complicated by the fact that Nina is having an affair with Claire's husband John, played by Graves. Meanwhile, Adam's sister Willa (Alison Pill) is hiding her sexuality, and brother Danny (Zach Gilford) has an alcohol problem.

'The trauma of Adam being taken really shook the family to its roots – and each family member responded to the trauma in different ways,' says Allen, 64. 'Claire is so happy to be reunited, but Danny is the first to have his suspicions and it becomes a very difficult process.'

The Family is a rare TV role for Allen, who has earned three Oscar nominations for *Nixon, The Crucible* and *The Contender*. But she intends to focus more on the small screen in future, next starring in Stephen King's horror *Lisey's Story*.

'What I'm getting to do in *The Family* I would not get to do in a movie these days,' she says. 'A lot of the films coming out are these big action blockbusters. There are a lot more interesting things happening in TV right now.'

Claire with daughter Willa, husband John and son Adam

Royle variety

Comedian **Steve Royle** plans to put a smile on our faces as he takes his place in the *Britain's Got Talent* final...

LAST ONE ENTERTAINMENT

Britain's Got Talent

Saturday, ITV HD , 7.30pm

After five weeks of entertaining, heart-warming and often nail-biting semi-final performances, the stage is now set for the grand finale of *Britain's Got Talent* 2020.

On Saturday night, Ant and Dec host as the best 10 acts from the semis battle it out live for the chance to win that coveted slot at this year's Royal Variety Performance and a £250,000 prize.

Alongside five acts who've been put through via public vote, there are also the five acts that have been chosen by the *BGT* judges: comedy pianist Jon Courtenay, dance duo Aaron and Jasmine, comedian Nabil Abdulrashid, illusionist Magical Bones and comedy juggler Steve Royle.

We caught up with Royle to find out more…

How does it feel to be through to the final of *Britain's Got Talent*? It's amazing. I was overcome that all four judges got my sense of humour and voted me through at the semis. To be in the final is hard to put into words, especially after the year we've all had. It's nice to have a gig to look forward to!

What sort of impact has the closure of entertainment venues due to the pandemic had on a performer like yourself? It's been exceptionally hard. We've had no financial help at all from the government and, I'll be honest, there were some dark moments in the middle of the pandemic where I genuinely thought I'd never perform again.

How are rehearsals going for the *BGT* final? Can you give us any teasers? For my routine, I've stuck with the winning formula of lots of gags at the beginning, leading up to a big finish. So it's going to be musical and there are a few things you won't have seen me do before because I'm trying to show off a couple more talents that I've got hidden away. I'm hoping my routine will be spectacular and very funny.

You were the warm-up act for the Royal Variety Performance in 2006. Have you thought about what it would be like to perform at the event itself as the winner of *BGT*? Being just the warm-up, I never actually got to perform for royalty back then. So it would be nice to perform in front of such a prestigious crowd and have the attention of the real royals… not just my Royles!

So, what would it mean to you to win the £250,000 cash prize? Winning will mean paying off debts and giving me some financial security. I think it's difficult for any comedian to win *Britain's Got Talent* because comedy is so subjective, but if I manage to get the four judges smiling again, that's four more people smiling in the world. If I win, it will be the greatest thing I've achieved in my life.

What's your ultimate ambition? I've supported so many other acts over the years as a warm-up, so it would be nice to see my own name in lights now with my own tour.

Royle has wowed with his gravity-defying juggling...

...using his mouth as well as his hands!

EYES ON THE PRIZE

Steve Royle's rivals tease what they'll be bringing to the final...

★Comedy pianist Jon Courtenay

'This whole journey has been another level of crazy during an already crazy time,' says Courtenay. 'The realisation now that I have a one in 10 chance of appearing at the Royal Variety is so incredible. We need entertainment in our lives more than ever and that's what's inspired my final song.'

★Dance duo Aaron and Jasmine

'For our final performance, we plan on giving it everything we've got,' say Aaron and Jasmine. 'We have a few tricks up our sleeves and a surprise in store for the viewers – it's certainly something you won't expect from us!'

★Comedian Nabil Abdulrashid

'Getting the judges' vote at the semis was a big vindication,' says Abdulrashid. 'It proves I am still good at what I do, most importantly to myself. To have performed without an audience, too, feels even more of an achievement. I can't wait to perform in the final.'

Steve Royle was the first act to be put through to the final

★Illusionist Magical Bones

'It was an incredible feeling when the judges said my name at the semis and it took a while for me to digest it,' says Richard Essien, AKA Magical Bones. 'I'm honoured to be in the final of one of the biggest shows in the world. I'm looking forward to bringing something truly special.'

STORY OF THE WEEK

Soap Diary

This week's soaps at a glance

Eileen's in danger from gangster Mick

CORONATION STREET

The Grimshaws are held at gunpoint by Todd's ex

Trouble always follows Todd Grimshaw, but being held at gunpoint by her son's ex-lover is a new low for his long-suffering mum, Eileen.

Todd has stolen money from the man, a gangster called Mick. Needing to 'disappear', he earlier asks Eileen to lie that a body she has been asked to identify at the morgue is his. But the Street Cars worker can't bring herself to do it, and neither can she agree to Mary and undertaker George's suggestion that they give Todd a hoax funeral.

As Mick later turns up at No.11, Todd hides, but when he makes a noise, Mick twigs that he's upstairs, and holds mother and son hostage at gunpoint.

Soon, other residents are drawn into the drama. Mick mistakenly thinks Todd is in cahoots with Gary, and he and his heavy beat him up.

Meanwhile, as they make their getaway, they almost run over Gail.

But what about Todd? Has he escaped unscathed or will Eileen need George's services after all?

Todd puts his loved ones at risk

PLUS Ray sets his sights on the factory, Scott blackmails Johnny into being his partner in crime, David struggles with Shona, Arthur keeps a secret from Evelyn, and Billy is encouraged to apply for an archdeacon role.

whatsontv.co.uk/soaps

ALSO IN THE SOAPS THIS WEEK...

EASTENDERS

Stacey (right) makes a shock discovery about Martin and Ruby, Whitney discovers her fate, Linda and Shirley are suspicious of Gray, Denise learns Phil has been visiting Raymond, and Lily's actions leave Kush panicked.

EMMERDALE

Billy learns that Dawn slept with Ellis (above), Belle hears 'Lisa's voice', Jamie sets a cruel plan in motion, Aaron has an altercation with Ben's friend, Leyla and Mandy vie to take over the salon, and Charity has a virtual date with Vanessa.

WORDS: ALISON SLADE, VICTORIA WILSON. PHOTOS: BBC, ITV

Fast, reliable wi-fi guaranteed in every room or £100 back

Save over £70 Add BT Complete Wi-Fi, £7 per month (was £10)

Fibre Essential
36Mbps average speed
£26.99
Per month
24 months, CPI changes apply, £19.99 upfront

Fibre 2
50Mbps average speed
£31.99
Per month
24 months, CPI changes apply, £9.99 upfront

Fibre Essential & TV
Including BT TV
£29.99
Per month for 6 months
£34.99
Per month thereafter
24 months, CPI changes apply, £39.99 upfront

Offer ends 8th October
Call 0800 121 7414
Visit bt.com

The monthly price shown [and all out of bundle charges and add-ons] will increase from March every year by the Consumer Price Index rate of inflation published in January that year plus 3.9%. See bt.com/prices for details. Separate contracts apply to broadband and BTTV.

New customers. 95% UK availability. Compatible line required otherwise £49.99 connection charge may apply. BT retains ownership of all equipment. Payment by Direct Debit. Fibre Essential £34.99 from month 25. Fibre 2 £37.99 from month 25. Fibre Essential with BT TV Entertainment £42.99 from month 25. Average speeds based on speed available to at least 50% of customers at peak time (8-10pm). Your actual speed will be dependent on your location, phone line, home wiring, wi-fi connection and time of day. Check your speed at BT.com/speed. Terms apply. BT TV Entertainment includes a recordable TV box (unless BT has already provided you with one). HDMI connection required. A 10m cable will be provided. Optional £30 charge for an engineer install or £10 for Broadband extenders, if required. Availability of digital channels and quality of content depends on local transmitter and suitable rooftop aerial. Personal use only. Includes NOW TV Entertainment Pass. Now TV Entertainment Pass RRP £8.99. NOW TV account required and terms apply. Complete Wi-Fi: 24 month term. We'll send up to two more discs to guarantee a strong signal of at least 10Mbps in every room of your home. If you still can't get a strong signal we'll give you a one-off credit of £100 off your BT bill. Subject to availability. Terms apply.

TASK FORCE

Greg Davies and Alex Horne bring their eccentric game show to C4

NEW ENTERTAINMENT

Taskmaster

Thursday, C4 HD, 9pm

Since *Taskmaster* began in 2015, Greg Davies and Alex Horne have set hundreds of challenges for comedians to complete, but this year they faced a task of their own – moving the series from Dave to C4 without losing the charm that made it a BAFTA-winning hit.

The series launches in its new home this week, slightly altered for COVID-compliance but otherwise unaffected, with contestants Daisy May Cooper, Johnny Vegas, Richard Herring, Katherine Parkinson and Mawaan Rizwan in the hot seats.

TV&Satellite Week spoke to Horne and Herring about what to expect.

How did lockdown affect filming?

Horne We weren't allowed an audience, so we filmed it and put it on in a cinema for the *Taskmaster* fan base and told them to treat it like a normal show. So it's real reactions and authentic laughter.

What's the dynamic like between the contestants in this series?

Herring We all hit it off, but it would have been nicer if we'd been able to socialise. We were all in the studio, then we were sent to our separate rooms, so we didn't get to hang around much.

Horne We always sit contestants alphabetically, so there's no plan to it, but Johnny and Daisy were a real partnership – loud and brash. That contrasts nicely with Katherine and Richard, who are much calmer, and Mawaan is a hidden gem. He may be the one people remember the most.

There's at least one task that goes badly – did that worry you?

Horne We thrive on *Taskmaster* being a bit ropy and it's funnier when people fail. As long as it's funny, I don't care what happens.

Herring The game has to be that you're trying your best, however ridiculous. I wasn't desperate to be successful, but if you really failed, it was weirdly depressing.

Richard, is it reassuring when you watch the other contestants mess up?

Herring It is – but then someone does something genius and you think, 'Why did I not think of that?' Luckily, everyone had successes and everyone also had really embarrassing failures. It was a pretty close contest all the way through, so it's very exciting.

Alex, who is the most competitive contestant ever?

Horne Richard Osman and Jon Richardson still feel aggrieved by a decision that was made in series two – they bring it up every time I see them. Noel Fielding [in series four] surprised himself at how much he wanted to win – he was in the lead the whole time, and he thought he was going to have it snatched from him.

Greg Davies and Alex Horne are ready to set new challenges

You liked...

The Long Song on BBC1

This 2018 miniseries was set in Jamaica during the last years of slavery, and followed the fortunes of July (Tamara Lawrance), a slave on a sugar plantation. Hayley Atwell played the monstrous Caroline Mortimer, the plantation's owner, while Sir Lenny Henry also starred as house slave Godfrey.

Now try this...

The Good Lord Bird on Sky Atlantic

Ethan Hawke and Daveed Diggs star in this US drama, coming to Sky Atlantic next month. Based loosely on true events, it features Joshua Caleb Johnson as the fictional Onion, a newly freed teenager who joins abolitionist John Brown on his mission to incite a slave rebellion by attacking the federal armoury at Harpers Ferry, Virginia, in 1859.

WORDS: RICHARD MCCLURE, STEVEN PERKINS. PHOTOS: BBC, C4, SHOWTIME, SKY

Look Who's Back...

A familiar face appearing in a new show this week

Guy Martin

Guy Martin's World Speed Records

NEW Saturday, C4 HD, 7pm

The former motorcycle racer began his TV career in 2011 in *TT3D: Closer to the Edge* (left), a documentary on TT racing. He's since starred in C4 series *Speed with Guy Martin*, which has seen him attempt speed records in a range of vehicles, including a hovercraft. In *Guy Martin's Great Escape* in 2019, he was back on his bike to re-create Steve McQueen's iconic scene from the 1963 war movie.

HIS NEW SHOW

Martin, 38, has set an impressive five speed records over his 10 years on TV, including on a Wall of Death. This week, in a new look-back series, he reveals some of the stories behind the filming. 'I've never watched any of them before,' he admits. Among the revelations is how he was a bag of nerves during his attempt to beat the fastest time on a toboggan. 'We were really pushing the boundaries,' he reveals. 'But that's where the fun comes – I want to be nervous.'

● *All four eps of the look-back series will be on All 4 after the first ep airs*

Martin reached over 80mph in this 'gravity racer'

WORDS: CAREN CLARK, HANNAH DAVIES, RICHARD MCCLURE. PHOTOS: AMC, BT, BBC, C4, E1 ENTERTAINMENT, SKY

Jodie Whittaker hoped to find ancestors with big personalities

Jodie's time travel

Jodie Whittaker uncovers a coal-mining controversy and a wartime tragedy

COMING UP...

David Walliams

The *BGT* judge looks into the traumatic life of his paternal great-grandfather after World War One, and unearths show-business roots when he learns about his great-great-grandfather, a travelling showman. 'I was pleased to discover that being an entertainer runs in the family,' says Walliams.

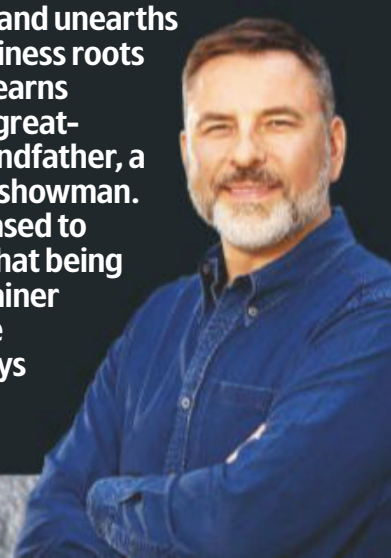

NEW FACTUAL

Who Do You Think You Are?

Monday, BBC1 HD, 9pm

Police with the Auckland brothers during a colliery strike

When *Doctor Who* star Jodie Whittaker stepped back in time for a trip into her family history for BBC1 genealogy show *Who Do You Think You Are?*, she had one hope – that her family wouldn't turn out to be 'boring'.

She certainly got her wish – she learnt how her ancestors caused controversy when they kept their coal mines open during the industrial strikes of the 1920s, and how one of her great-uncles made a brave sacrifice in World War One.

We caught up with Whittaker, 38, via video chat to learn more…

What did your family already know about their past? We had a lot to learn. In our family it's not like it goes blurry after 300 years – it goes blurry after my mum and dad! We could have been told anything and we'd have been shocked.

You discovered that your great-uncle, Walter Clements, volunteered to fight in France before dying, aged just 24, in 1918. Was that tough to find out? That was emotional, because it wasn't generations ago. Walter was my dad's uncle, so it's not a dusty history book away. He was a young boy but seeing the man he became in such a short life blew my mind. It was heartbreaking. But Netley [the former military hospital where Walter once worked in Southampton] was an extraordinary place to visit.

You were also intrigued by a photo of your great-grandfather Edwin Auckland and his brothers, who owned a coal mine that they kept open during strikes. What did you discover? Yes, we had that picture on the wall and I knew it potentially was a point of my family history that I wouldn't agree with. I'm a 1980s baby, so I saw what happened when mines shut all around us. But I was surprised about the details. It was fascinating. I've always known I was from a mining family and that miners have tough lives but I discovered what life's like for a village built on pits.

What else did you learn about Edwin? I learnt that his father, Edwin Sr, started out as a child labourer in the mines when he was eight but went on to own a colliery. That was a shock. Within one generation it went from child miners to gentlemen and then back to working-class again in less than a century.

Were you prepared for what an emotional roller coaster the show would be? I was knocked sideways. But I wanted that because I was worried we were going to be boring. We're a chatty family with big personalities, and I felt that needed to come from somewhere. It wasn't comfortable or easy on the ear for me but that was better than boring.

Liz Carr

The former *Silent Witness* actor discovers that her great-great-great-grandfather was embroiled in an attempted murder in the north of Ireland in the 1850s and she examines how her paternal grandfather fared in the Royal Navy's Northern Patrol during World War One. 'It's wonderfully surreal,' says Carr. 'I've loved learning how the past has informed my present.'

Ruth Jones

The *Gavin & Stacey* star delves into her maternal line to learn about well-travelled Welsh mariners and she also explores the work of her paternal grandfather in the Medical Aid Societies of South Wales, forerunners of the NHS that were studied by politicians of the time. 'I've got to know the real people behind the fading sepia photos,' she says.

What else can I watch?

We search the TV schedules to uncover the shows you might have missed...

Edwards, Mack and Hardie host

NEW The Chop: Britain's Top Woodworker

Thursday, Sky History HD, 9pm

Comedian Lee Mack joins Rick Edwards and master craftsman William Hardie for this *Bake Off*-style contest featuring the country's finest carpenters. The nine-part series follows 10 joiners as they whittle, carve and saw their way to success, with the winner getting the chance to stage their own exhibition at London's William Morris Gallery. This week, they produce an American frontier-style dining table, while other challenges include making a mid-20th-century sideboard. 'When I was at school, I loved woodwork' says Mack. 'Being surrounded by the amazing carpenters in this competition has reignited that love.'

NEW Portrait Artist of the Year

Wednesday, Sky Arts HD, 8pm

Jane Horrocks, *Normal People*'s Paul Mescal and *First Dates*' Fred Sirieix are among the 24 celebrities posing for their portraits as Stephen Mangan and judges Tai Shan Schierenberg, Kathleen Soriano and Kate Bryan return for a new series. This week, the painters try to capture the likenesses of actors Fay Ripley and Ncuti Gatwa, and former lady-in-waiting to Princess Margaret, Baroness Glenconner.

NEW Fear the Walking Dead

Monday, AMC (BT TV 332 SD/381 HD), 9pm

Season six of the zombie drama spin-off picks up with Morgan in dire straits having being shot by Virginia, the leader of a group of hostile survivors, the Pioneers, who left him at the mercy of a horde of walkers. The new season will reveal more about Virginia, with the introduction of her little sister, Dakota.

NEW Rap Trip

From Sunday 11 October, from 6am, three episodes as a box set, BBC3 Online

The Rap Game UK contestants Ransom and FOS drive across the country in their very own customised camper van, kitted out with a mobile recording studio, as they collaborate with local rappers and uncover some of the most overlooked rap and grime hotspots.

Sacha Baron Cohen (right) as Abbie Hoffman

Eddie Redmayne as Tom Hayden

Streets of fire

Sacha Baron Cohen and Eddie Redmayne are American anti-war activists charged with rioting in a true-life Netflix movie

Jerry Rubin (Jeremy Strong, left)

The best of **Netflix, Amazon, BBC iPlayer** and more...

NETFLIX The Trial of the Chicago 7

NEW *Genre:* ***Drama*** *Available:* ***Friday 16 October*** *Runs:* ***130min***
TVSW says: ***Absorbing courtroom conflict***

The West Wing screenwriter Aaron Sorkin is behind new Netflix film *The Trial of the Chicago 7*, based on the true story of one of the most infamous court cases in US history.

The events begin in the summer of 1968, when the Vietnam War was claiming the lives of 1,000 US troops a month, and the assassinations of Martin Luther King Jr and Robert Kennedy had left the country divided.

In August, hundreds of anti-war protesters gathered in Chicago for a peaceful demonstration that escalated into a clash with law enforcement, with protesters tear-gassed and beaten by police and the National Guard. The incident made headlines around the world, and eight activists were put on trial for conspiring to incite a riot.

'Essentially we're telling three stories at once,' says Sorkin, whose other credits include *The Social Network*. 'There's the trial itself, the evolution of the riot and the ways in which a peaceful demonstration can quickly turn violent, and then there's the story of the defendants.'

Among those put on trial are civil-rights activist Tom Hayden and anarchist counterculture leader Abbie Hoffman, played by British stars Eddie Redmayne and Sacha Baron Cohen.

'Those two guys had the same goals and couldn't stand each other, but they came to respect one another,' says Sorkin.

'I was always interested in Abbie Hoffman,' adds Baron Cohen. 'I read a lot about him and was blown away by his intelligence. But the first thing I had to learn was his Boston accent. It's bloody hard.'

Tom and Abbie are joined in the dock by Jerry Rubin (Jeremy Strong), David Dellinger (John Carroll Lynch), John Froines (Daniel Flaherty), Rennie Davis (Alex Sharp) and Lee Weiner (Noah Robbins), while Black Panther leader Bobby Seale (Yahya Abdul-Mateen II) had charges against him dropped.

The star-studded cast is completed by Michael Keaton as human-rights attorney and former US Attorney General Ramsey Clark, Sir Mark Rylance as the protesters' lawyer William Kunstler, and Frank Langella, who plays prejudiced judge Julius Hoffman.

With the Black Lives Matter movement dominating this year's headlines, Sorkin feels it resonates now more than ever.

'The script didn't change to mirror the times – the times changed to mirror the script,' he explains. 'Watching the TV every night, this summer of protesters clashing with police looks exactly like 1968.'

What we're watching...

A sneak peek at what's being watched by our team

Sci-fi

britbox Survivors

Seasons: ***1-3*** *Episodes:* ***38*** *Runs:* ***48-50min***

Blake's 7 creator Terry Nation's mid-1970s series may not have the production values of today, but the post-apocalyptic story is chilling. It follows a group of British survivors after a virus has wiped out 99% of the population.

Drama

STARZPLAY* Power Book II: Ghost

Season: ***1*** *Episodes:* ***10 (released weekly)***
Runs: ***57-66min***

This spin-off from crime drama *Power* is as compelling as the original. With his drug-kingpin father dead and his mother charged with the killing, Tariq (Michael Rainey Jr) struggles while working for crime boss Monet (Mary J Blige).

Comedy

britbox Rev

Seasons: ***1-3*** *Episodes:* ***19*** *Runs:* ***27-30min***

Us star Tom Hollander is equally engaging in this smartly written comedy as Anglican priest Adam Smallbone, who moves from a small rural parish to one in inner-city London. Olivia Colman co-stars as Adam's solicitor wife, Alex.

Documentaries

NETFLIX A Perfect Crime

Season: ***1*** *Episodes:* ***4*** *Runs:* ***39-46min***

The 1991 assassination of politician Detlev Karsten Rohwedder rocked Germany as he was at the centre of the country's reunification process. This fascinating documentary revisits his murder, which remains unsolved to this day.

NETFLIX Kiss the Ground

Runs: ***84min***

Hollywood star and environment activist Woody Harrelson narrates a documentary on mankind's relationship with Earth and how soil may be the key to reversing the effects of climate change. It strikes an optimistic note.

What we're listening to...

The podcasts the *TVSW* team are tuning into

Wrap Party

This new series from Amazon Prime Video toasts the excellence of those who work on some of our favourite films and TV series. A recent episode in which Ita O'Brien discusses the art of 'intimacy co-ordination' and creating safe sex scenes in shows like *Normal People* is a fascinating listen.

Armstrong and Miller: Timeghost

Expert cultural commentators Martin Bain-Jones (Alexander Armstrong) and Craig Children (Ben Miller) – will be discussing the current 'scene' once again as this pod returns for a second series. Subjects like Peter Crouch and *Tiger King*'s Carole Baskin are on the menu in episode one.

How to get podcasts

1. On your smartphone go to the app store and type 'podcast app'.
2. Download one of the podcast players (you may find there's one pre-installed on your phone).
3. Open the player and type in the name of a podcast or an area that interests you – for example, 'comedy'.
4. Choose a podcast and press play.

WORDS: JUDY EWENS, SEAN MARLAND. PHOTOS: BBC, BRITBOX, GETTY, NETFLIX, STARZPLAY.
*STARZPLAY IS AVAILABLE ON AMAZON PRIME VIDEO, VIRGIN TV AND OTHER PLATFORMS AT AN ADDED COST

Watch it or dodge it

What the critics are saying about the latest releases...

Tehran

Genre: Spy thriller Season: 1 Episodes: 8 (released weekly) Runs: 50min

'Jam-packed with the kind of hold-your-breath moments that made *Homeland* a hit,' was just one glowing review of this Israeli espionage thriller about young female Mossad agent Tamar (Niv Sultan), who is sent on a deep undercover mission to Iran. Other critics say that it's 'oestrogen charged' and 'maintains its suspense throughout'.

Utopia

Genre: Thriller Season: 1 Episodes: 8 Runs: 44-55min

The plot of this conspiracy thriller – comic-book fans believe a cult comic contains messages predicting an epidemic – has been too close to home for some critics. 'It is the wrong show at the wrong time,' said one reviewer. There have also been other criticisms: 'We can see what's coming, which reduces the tension.'

Secret Society of Second-Born Royals

Genre: Superhero drama Runs: 99min

For the most part, critics have warmed to this superhero movie about a group of second-born young royals, led by Sam (Peyton Elizabeth Lee), who discover that they each have a gene that gives them a different superpower. 'You won't have any disappointments in the characters' super-powered super-spy adventures,' said one. Another called the film 'a teen superhero fantasy that has adventure, action and peril'. However, some reviewers have dismissed it as 'trite'.

For fans of teen dramas...

Grand Army

NEW *Genre: Drama Available: Friday 16 October Season: 1 Episodes: 9*

Serious issues are at the heart of this drama, based on a 2013 play, revolving around five students at the Grand Army High School in Brooklyn, New York. Taking the knee, sexual orientation and different economic backgrounds come into play as the youngsters fight to survive and succeed.

If you like anthology dramas...

Social Distance

NEW *Genre: Drama Available: Thursday 15 October Season: 1 Episodes: 8*

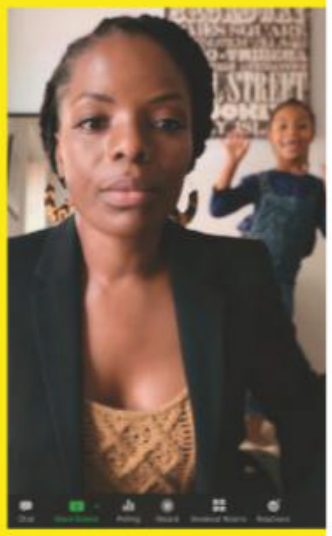

The creators of *Orange Is the New Black* are behind this eight-part anthology series telling stories of those dealing with coronavirus and striving to stay connected while living apart. The cast includes *OITNB*'s Danielle Brooks and *When They See Us* star Marsha Stephanie Blake (right).

The Spanish Princess

NEW *Genre: Historical drama Available: Sunday 11 October Season: 2 Episodes: 8 (released weekly) Runs: 60min TVSW says: More lavish royal dramas*

The drama about Catherine of Aragon (Charlotte Hope) – based on the historical novels of Philippa Gregory – returns to conclude its tale this week. Catherine has married King Henry VIII (Ruairi O'Connor) and produced an heir, but their happiness will be short-lived. 'She's got everything she dreamt of,' says Hope. 'It's unnerving to watch because there's a point where they lift up their new son and heir, but you know how it is going to end. This is a story about identity: when you've based your whole identity on being the Queen and having power, but it doesn't work out, what are you left with?'

Kelly (Tamara Smart) with Jacob (Ian Ho) and fellow babysitter Liz (Oona Laurence)

A Babysitter's Guide to Monster Hunting

NEW *Genre: Supernatural drama Available: Thursday 15 October Runs: 96min TVSW says: A fantasy treat for all the family*

Tom Felton as the Grand Guignol

Harry Potter actor Tom Felton is back in the world of monsters when he stars in this family fantasy about a teenage babysitter, Kelly, played by fellow Brit Tamara Smart. Kelly finds herself in trouble when her young charge, Jacob, is kidnapped by the terrifying Grand Guignol, played by Felton, and she ends up being recruited by a secret society of babysitters that protects children. Can she rescue Jacob? 'Kelly is not popular in her school,' says Smart, who also starred in the Disney+ adaptation of *Artemis Fowl*. 'She is nicknamed Monster Girl, because she claims to have seen a monster when she was younger. No one believes her, but when Jacob is taken, she realises monsters are real, and she has to defeat the Grand Guignol.'

Can't stop the music

An **emotional drama** about a music-loving teen with a terminal illness

Fin Argus as Zach and Sabrina Carpenter as Sammy

Disney+ Clouds

NEW Genre: **Drama** Available: **Friday 16 October** Runs: **121 min**
TVSW says: **Sad but inspiring**

Zach with Amy (Madison Iseman)

The inspirational true story of Zach Sobiech comes to our screens in one-off drama *Clouds*, which follows the American 17-year-old budding musician as he navigates his senior year of high school, first love, and copes with a rare, terminal bone cancer.

Given six months to live, Zach (played by Fin Argus), and his best friend and songwriting partner Sammy (Sabrina Carpenter), decide to spend Zach's limited time following their dreams.

With the help of Zach's teacher, Mr Weaver (Lil Rel Howery), the pair are given the chance of a lifetime when they are handed a record deal. After Zach decides to put his goodbyes into a song called *Clouds*, the tune becomes a viral hit.

The uplifting drama is based on Zach's mother's memoir, *Fly a Little Higher*, and also stars Madison Iseman as Zach's girlfriend, Amy, and Tom Everett Scott and Neve Campbell as his parents, Rob and Laura.

'Zach died of osteosarcoma in 2013 and *Clouds* hit No.1 on iTunes on the day of his funeral,' says *Jumanji: Welcome to the Jungle* star Iseman. 'It was special.'

PAINFUL STRUGGLE

The tear-jerker is full of highs and lows as we see Zach lose his hair, go through painful chemotherapy and struggle with his terminal diagnosis, all while trying to stay close to his loved ones.

Justin Baldoni, who directs *Clouds*, met Zach in 2012 while filming a documentary about him, and became determined to make the story into a feature film.

'I fell in love with Zach's infectious joy and spirit,' explains Baldoni. 'Just before he passed, I made a promise to him that I would do whatever I could to make sure the world heard his music.'

Dozens of Zach's family and friends appear as extras in the movie, while Argus wears many of Zach's real clothes in the drama and the cast travelled to Minnesota to meet his loved ones.

'I'd text and call Zach's girlfriend, Amy, all the time and ask her questions – she had a lot of input,' reveals Iseman. 'You don't want to do a bad job because it's such precious material, and it's someone's real life.

'It was one of the most rewarding experiences I've ever had.'

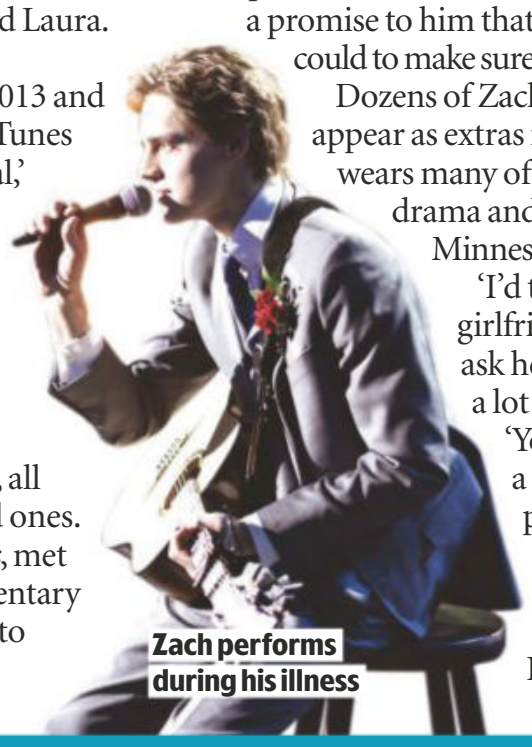

Zach performs during his illness

EVERYONE'S TALKING ABOUT...

We point you towards the TV moments you won't want to miss on catch-up

BBC iPlayer Life

Everyone's talking about... the jaw-dropping revelation about enigmatic Kelly (Rachael Stirling), the wife of dedicated teacher David (Adrian Lester), in the twisty and compelling BBC1 ensemble drama.

ITV Honour

Everyone's talking about... DCI Goode (Keeley Hawes) watching tapes of Banaz Mahmod's reports to the police and realising how the woman's fears were not taken seriously in ITV's chilling drama.

C4 The Great British Bake Off

Everyone's talking about... Matt Lucas making a memorable debut as the new co-host of C4's baking bonanza with a pitch-perfect impression of Boris Johnson.

Sky box sets / NOW TV Brave New World

Everyone's talking about... Bernard Marx (Harry Lloyd) trying to troubleshoot following the death of a worker in Sky One's powerful adaptation of the classic novel.

WORDS: CAREN CLARK, JUDY EWENS, SEAN MARLAND, RICHARD MCCLURE. PHOTOS: ©2020 DISNEY AND ITS RELATED ENTITIES, C4, AMAZON PRIME VIDEO, APPLE TV+, BBC, ITV, NETFLIX, SKY, STARZPLAY, PEACOCK. *STARZPLAY IS AVAILABLE ON AMAZON PRIME VIDEO, VIRGIN TV AND OTHER PLATFORMS AT AN ADDED COST

ADVERTISEMENT

Find out why 48 MILLION MyPillow customers are sleeping soundly...

48 Million American & Canadian consumers have found the answer to a good night's sleep and it is called *MyPillow,* which is now available here in the UK.

It was invented by Mike Lindell from Minnesota. After years of not getting enough sleep, tossing and turning all night and waking up with a sore arm and painful neck, Mike started researching alternative pillows.

He couldn't find anything on the market, so he decided to invent his own and even obtained a US patent on the filling.

Mike tried 94 different designs over a 2 year period before he found the perfect formula for the best night's sleep. The secret is in the unique fill that adjusts to your exact individual needs regardless of your sleep position. The results are outstanding, it's everything you would ever want in a pillow.

Millions of Americans and Canadians are sleeping soundly, isn't it time the UK woke up feeling refreshed? Well, the good news is, ***MyPillow is now available in the UK, manufactured at our factory in Coventry.***

"I personally guarantee MyPillow will be the most comfortable pillow you'll ever own or your money back."

MIKE LINDELL
Inventor & CEO of MyPillow.

They say, nothing in life is guaranteed, but with MyPillow you can be safe in the knowledge that there's a ***60 day Money Back Guarantee*** and it comes with ***a 10 year warranty.***

What our UK customers say...

Phil B. - Southampton - wrote:
"I am so happy with the MyPillow I ordered. I am in my 50s can honestly say we have had the best night sleeps since we got them. They are comfy, mould to your movements and don't get hot during the night. I wish I had them years ago! I overslept for the first time, I was so comfy. I have had so many different pillows before, some costing more, MyPillow is well worth it".

The Benefits of using MyPillow

100% MONEY BACK 60 DAY GUARANTEE

- ✔ Adjusts to your sleeping position
- ✔ Won't go flat during the night
- ✔ Helps you stay cool all night
- ✔ Washable & dryable - STAYS HEALTHY

Call 0800 096 2241 or visit: www.MyPillow.co.uk for more info.

GET THE MOST COMFORTABLE NIGHTS SLEEP GUARANTEED OR YOUR MONEY BACK

BUY ONE GET ONE FREE

- ☑ Adjusts to your sleeping position
- ☑ Won't go flat during the night
- ☑ Helps you stay cool all night
- ☑ Washable & dryable - STAYS HEALTHY

ORDER NOW AND GET TWO PILLOWS FOR THE PRICE OF ONE

JUST £59.95 when you use the promo code: **"TV31"**

MyPillow

0800 096 2241

OR ORDER ONLINE @ **MyPillow.co.uk**

Offer valid for a limited time only. Must have promo code to receive discount. Cannot be used in conjunction with any other offers. Full terms and conditions available at mypillow.co.uk/terms

NEW releases

The best of the week's new shows...

NETFLIX

MONDAY 12 OCTOBER

Kipo and the Age of Wonderbeasts

The third season of the children's animated series.

WEDNESDAY 14 OCTOBER

Blackpink: Light Up the Sky

Behind-the-scenes documentary on K-pop group Blackpink.

THURSDAY 15 OCTOBER

A Babysitter's Guide to Monster Hunting

Adventure film about high schooler Kelly Ferguson battling the Boogeyman (Tom Felton) and his monsters when they kidnap the boy she is babysitting on Halloween. See feature, page 16.

Social Distance

Anthology series about those having to live apart and communicate remotely because of coronavirus restrictions. *Luke Cage*'s Mike Colter and *Orange Is the New Black*'s Danielle Brooks star. See feature, page 16.

FRIDAY 16 OCTOBER

Star Trek: Discovery *(released weekly)*

Season three of the sci-fi series. See feature, page 4.

The Trial of the Chicago 7

Aaron Sorkin's real-life drama about the seven people who were put on trial after organising protests in Chicago in 1968. See feature, page 14.

Grand Army

US drama centring on high schoolers as they struggle with racial, sexual and economic issues. See feature, page 16.

Someone Has to Die

Spanish series from the creator of *The House of Flowers*. In 1950s Spain, a young man shocks his conservative family when he returns from Mexico accompanied by a male ballet dancer.

The Last Kids on Earth

More adventures in the animated children's series.

La Révolution

Epic French drama. In a reimagined history of the French Revolution, Joseph Guillotin discovers that a virus is spreading among the nobility, causing them to murder commoners.

ALSO AVAILABLE

Pose

Season two of Ryan Murphy's drama set in the LGBTQ ballroom-culture scene of the late 1980s/early 1990s. Out now.

Claudia Karvan stars in *Newton's Law*

Banana

Russell T Davies' 2015 drama follows the lives of eight LGBTQ couples in Manchester. Out now.

White Teeth

A 2002 adaptation of Zadie Smith's novel telling the interlinked stories of three families in a multicultural part of London from 1974 to 1992. Out now.

Song Exploder

Docuseries in which musicians such as Alicia Keys and Lin-Manuel Miranda break down their songs and explain how they came to write them. Out now.

You've Got This

Mexican romantic film. An advertising executive wants to be a dad, but his high-flying lawyer wife isn't ready to be a mum. Out now.

Serious Men

A middle-aged astronomer's assistant weaves a web of lies in pursuit of upward mobility, but his ruse could be dangerous for his young son in this dark comedy from India. Out now.

Line of Duty

Stephen Graham joins the cast for the fifth series of the acclaimed police corruption drama. Out now.

prime video

TUESDAY 13 OCTOBER

Welcome to the Blumhouse

The second double bill in the horror anthology features *Evil Eye*, in which a mother suspects her daughter's new partner is the reincarnation of a man who tried to kill her 30 years ago, and *Nocturne*, about a timid music student who begins to outshine her more accomplished twin sister when she discovers a mysterious notebook belonging to a dead classmate.

ALSO AVAILABLE

Fleabag

Season two of Phoebe Waller-Bridge's award-winning comedy drama. Out from Thursday 8 October.

Disney+

FRIDAY 16 OCTOBER

Clouds

Drama inspired by the true story of Zach Sobiech (Fin Argus), a musically gifted high-school student suffering from terminal cancer who records a song, *Clouds*, which becomes a viral hit. See feature, page 17.

Meet the Chimps

National Geographic series about more than 300 rescued chimpanzees who live in Chimp Haven – a 200-acre wildlife sanctuary in the forests of Louisiana.

britbox

THURSDAY 15 OCTOBER

Emmerdale Family Trees

Cast members from the long-running ITV soap look back at different generations of *Emmerdale* families: the Tates, the Sugdens and the Dingles.

Back to Life

Daisy Haggard stars in this poignant comedy drama about a woman returning to her home town in Kent after 18 years in prison.

OTHER SERVICES

SUNDAY 11 OCTOBER

The Spanish Princess STARZPLAY* *(released weekly)*

Charlotte Hope returns as Catherine of Aragon in series two of the Tudor drama. See feature, page 16.

Rap Trip BBC3 ONLINE

The Rap Game UK stars Ransom and FOS drive across Britain to discover some of our overlooked rap scenes.

MONDAY 12 OCTOBER

Newton's Law ACORN TV

Australian drama centring on a solicitor who returns to barrister work when her practice is burned down by a client.

Rumpole of the Bailey ACORN TV

Leo McKern stars as Horace Rumpole in seasons 1-2 of the cult series.

ALSO AVAILABLE

Pitching In ACORN TV

Recently widowed Frank (Larry Lamb) runs a holiday park in picturesque Wales in a heart-warming drama. Out now.

Reilly, Ace of Spies ACORN TV

Sam Neill stars in this 1983 series as a real-life Russian-born adventurer who became one of Britain's greatest spies. Out now.

Being British East Asian: Sex Beauty & Bodies BBC3 ONLINE

Elaine Chong explores the pressures of being a young British East Asian trying to fit in while conforming with family demands. Out from Thu 8 Oct.

High Fidelity STARZPLAY* *(released weekly)*

Zoë Kravitz plays a record-store owner trying to get over a relationship break-up in this romcom series based on Nick Hornby's classic 1995 novel. Out now.

Last chance to see...

The big shows leaving streaming services this week

SUNDAY 11 OCTOBER

BBC iPlayer Mark Ronson: From the Heart

Lady Gaga and Boy George are among the contributors in this profile of the British music producer and songwriter, whose credits include *Uptown Funk* and *Shallow*.

WEDNESDAY 14 OCTOBER

NETFLIX Skin Wars: Fresh Paint

RuPaul hosts as six artists compete for a $10,000 prize by body-painting for the first time, with themed tasks including zombie apocalypse and exotic animals.

WORDS: JUDY EWENS, RICHARD MCCLURE. PHOTOS: ACORN TV, GETTY, PA IMAGES. *STARZPLAY IS AVAILABLE ON AMAZON PRIME VIDEO, VIRGIN TV AND OTHER PLATFORMS AT AN ADDED COST

Documentaries

Flight to freedom

How comedian **John Bishop** helped release two beluga whales from captivity in China

John Bishop with Little Grey

A Boeing 747 is used to transport the whales

NEW FACTUAL

John Bishop's Great Whale Rescue

Monday & Tuesday, ITV HD, 9pm

As well as being one of Britain's funniest comedians, John Bishop is also a mad-keen animal lover, and he was delighted when he was asked recently to get involved in an ambitious wildlife-conservation project.

The mission involved relocating two 12-year-old beluga whales, Little Grey and Little White, from an entertainment water park in China to a new whale sanctuary in Iceland.

The whales' incredible and challenging 6,000-mile journey by land, air and sea to their new home is the subject of a two-part ITV documentary, *John Bishop's Great Whale Rescue*, which follows the animals as they are transported from China after years entertaining aquarium crowds.

First, the whales, who are expected to reach 35 to 50 years of age, were flown from Shanghai in custom-made slings. After spending a year in a temporary facility in Iceland to help them add more blubber to acclimatise for

Diana: The Interview That Shocked the World

Sunday, Channel 5 HD, 9pm

It's nearly 25 years since Princess Diana gave her sensational *Panorama* interview to Martin Bashir in which she opened up about her marriage to Prince Charles and her life as a member of the Royal Family. This one-off looks back at the shock waves it caused.

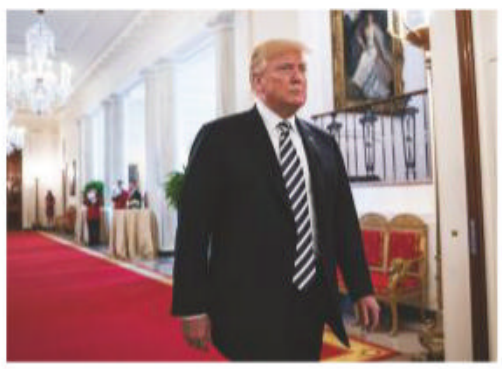

The Trump Show

Thursday, BBC2 HD, 9pm

In the first episode of this three-parter, White House insiders reflect on the early days of Donald Trump's presidency, the unprecedented way in which he communicates with the American public, especially via Twitter and his use of the term 'fake news', and how he conducts himself on the world stage.

Mo Gilligan: Black, British and Funny

Thursday, C4 HD, 10pm

Mo Gilligan is the latest black British comedian to break into the mainstream, via *The Lateish Show with Mo Gilligan* – but he's the exception rather than the rule. In this one-off, he looks at the UK's live black comedy scene, and performers who inspired him.

WORDS: IAN MACEWAN, ELAINE REILLY. PHOTOS: BBC, C4, CHANNEL 5, ITV, PA IMAGES, SKY

Little Grey is moved into the acclimatising waters of Iceland

Klettsvik Bay in Iceland

life in the sanctuary's sub-Arctic waters, they were then moved by lorry and ferry to their final destination.

Here, Bishop, 53, reveals how he fell in love with Little Grey and Little White, and became determined to help the project succeed…

Why did you want to be involved in this project? I wanted to document the plight of the beluga whales, and to interact with belugas. I mean, when is that ever going to happen? I think viewers will be moved by the documentary.

How close did you get to the whales? In Shanghai, I was the first person ever to have been allowed in the water with them who wasn't a trainer. It was a huge privilege. There's nothing like it.

Just how complex was the 6,000-mile relocation? It was mammoth. Even the chief engineer on the project had never done something like it before. There was huge commitment from everybody. It wouldn't have happened if so many people didn't care so much.

What challenges did the project face? The biggest setback came when we were at the airport with the whales, but couldn't get hold of the customs official, and the slot for the plane was going to disappear. It was intense!

Would you like to repeat the project with other whales? The bay in Iceland where we have moved Little Grey and Little White can take up to 10 whales, so we are having discussions about the next step in the process.

What was your personal highlight? When I went to Iceland and the whales recognised me. I hope I'll get to visit them again. The beluga's lifespan is such that me and those belugas have probably got the same amount of time left on this planet. It would be nice to grow old together…

White Riot

Friday, Sky Arts HD, 10pm

A look back at the Rock Against Racism movement, which was formed in 1976 to protest the rise of neo-Nazism and culminated in a huge anti-fascist carnival in London's Victoria Park in April 1978 featuring punk and reggae acts including Steel Pulse, X-Ray Spex and The Clash.

DID YOU KNOW?

At least two million slaves perished at sea during the transatlantic slave trade. In **Enslaved with Samuel L Jackson, Sunday, BBC2 HD, 9pm & 10pm,** dive teams locate sunken slave ships to tell the forgotten stories of those who died.

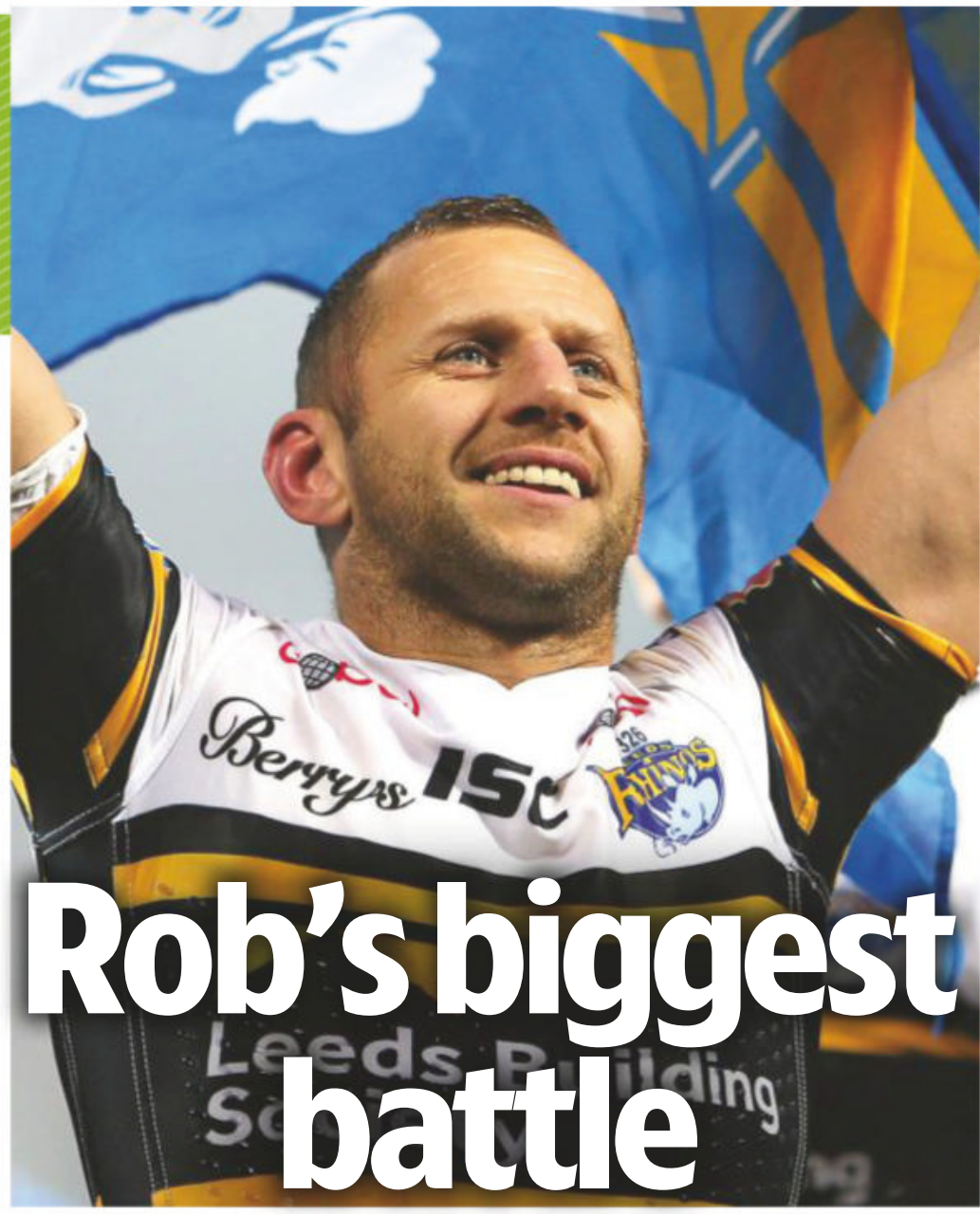

Rob's biggest battle

Rugby league star **Rob Burrow** tackles life with motor neurone disease

NEW FACTUAL

Rob Burrow: My Year with MND

Monday, BBC2 HD, 7pm

When England rugby league star Rob Burrow retired in 2017, having won eight Super League titles with Leeds Rhinos, he was ready to start the next phase in his life. But his world was turned upside down when he was diagnosed with degenerative muscle-wasting condition motor neurone disease.

Since then, the 38-year-old father-of-three has shared his thoughts on the diagnosis in a series of frank interviews on BBC1's *Breakfast*.

Now, the BBC2 documentary *Rob Burrow: My Year with MND* gives a further insight into how he and his family are coping, and hears from former teammates, his parents, wife Lindsey and the doctor overseeing his treatment.

Although there is no cure, Burrow has remained positive from the start.

'It is a very difficult conversation,' explains consultant neurologist Dr Agam Jung. 'When you say you do not have a cure, that is really tough. But once people know that they are dying, they start living, actually. All the extra baggage just melts away.'

STRUGGLES

Lockdown has given Burrow the opportunity to spend more time at home with his children. According to wife Lindsey, it's the things he's no longer able to do with the kids that he finds most frustrating.

'He's had a few down days,' she reveals. 'It's just the realisation that he can't go and kick a ball with Jackson, or change his nappy – and he's always been such a hands-on dad. He's going to get to a stage where he's not going to be able to walk or talk.'

Meanwhile, with the toughness that made him such a formidable opponent on the rugby pitch, Burrow refuses to give in.

'Rob will fight this disease for as long as he can,' says Lindsey. 'His attitude is, the less intervention the better – I think he sees it as a sign of weakness, and giving in to MND.'

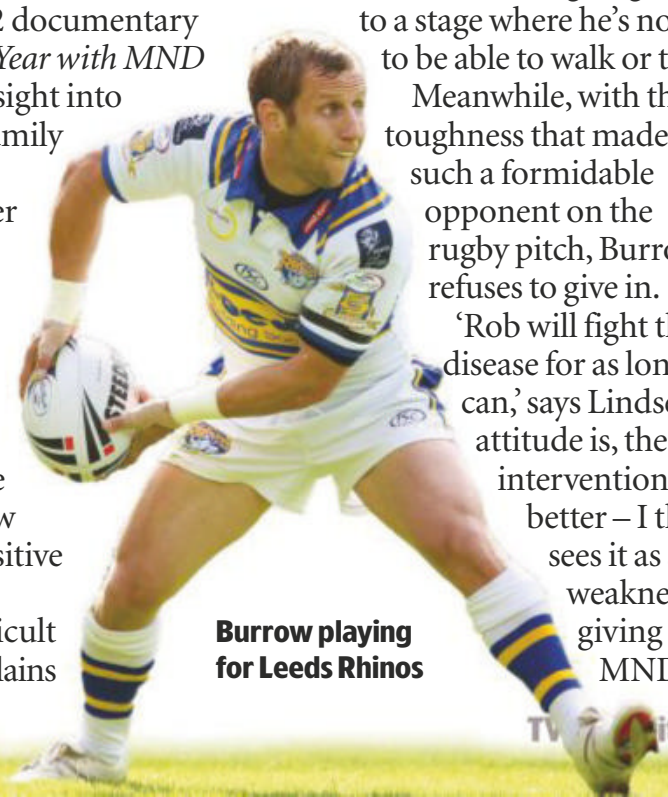

Burrow playing for Leeds Rhinos

Films This week's

reviewed by **Jason Best**

PREMIERE OF THE WEEK

Tom knew what it was to have a good thing going

A Beautiful Day in the Neighborhood

Tom Hanks looks on the bright side as TV host Fred Rogers

BIOPIC

Friday, Sky Premiere HD, 12noon & 8pm ★★★★

A perfectly cast Tom Hanks radiates kindness and goodness as US children's TV show host Fred Rogers in a heart-warming fact-based biopic. With his cosy cardigan and calm, unruffled demeanour, the creator and presenter of the long-running *Mister Rogers' Neighborhood* is a beloved figure in American homes and an unlikely cultural icon.

Commissioned to write a profile, Matthew Rhys's cynical magazine journalist reckons Rogers must be too good to be true. 'Could anyone really be so good, so kind?' is the question his sceptical mind raises. Anyone who saw Morgan Neville's 2018 documentary about Rogers, *Won't You Be My Neighbour*, will readily guess the outcome, while Hanks' presence adds further reassurance.

Director Marielle Heller's last film, *Can You Ever Forgive Me?*, was another biopic but tackled a very different figure – literary forger Lee Israel. There's none of that film's wicked wit here, but *A Beautiful Day* is far from being snug and anodyne.

Rhys's character, Lloyd Vogel, supplies the necessary grit, his encounters with Rogers enabling him to come to terms with unresolved issues in his own life, including his troubled relationship with his estranged father (Chris Cooper).

In Heller's hands, this becomes a way for us to grasp how the real Rogers was able to tackle thorny topics in his show, such as war and assassination, racism and divorce, and to give children positive ways of dealing with their feelings. As Hanks's Rogers says, 'Anything mentionable is manageable.' 2019, PG, 109MIN

STAR RATINGS ★★★★★ **Excellent** ★★★★ **Very good** ★★★ **Good** ★★ **Average** ★ **Poor**

MYSTERY

The Bygone

Tuesday, Sky Premiere HD, 12noon & 10pm ★★

Graham Phillips' young rancher Kip is drawn into the life of Waniya (Sydney Schafer) after he helps her escape a client in a brothel. But then she is abducted by her vicious 'owner', Paris (Shawn Hatosy), and Kip is plunged into a dark world of sex trafficking as he tries to save her.

While this modern-day Western mystery looks fantastic, the pace is soporific and the film doesn't make the most of its big ideas. 2018, 15, 115MIN

COMEDY THRILLER

Butt Boy

Thursday, Sky Premiere HD, 2pm & 10pm ★★

A surreal indie comedy cop thriller in which Tyler Rice's alcoholic detective is investigating the disappearance of a child, only to discover his AA sponsor (Tyler Cornack, who also directed and co-wrote) is responsible.

Cornack has the 'magical' ability to make anything vanish – by putting it up his butt. You'll require a strong stomach to handle the fairly gross premise. 2019, 15, 99MIN

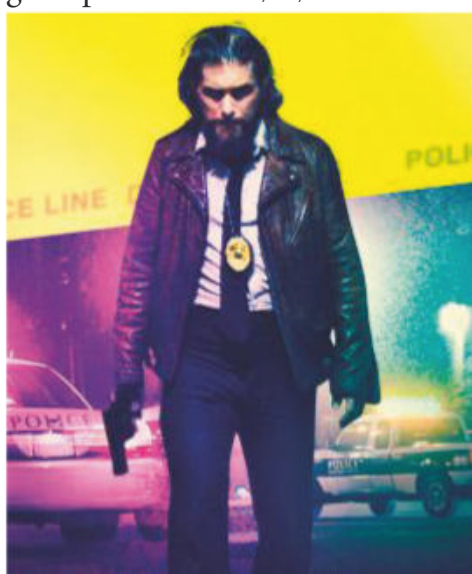

NEW RELEASE EVERY DAY

premieres

For now, everything in Kristen's life was coming up roses

BIOPIC

Seberg

Sunday, Sky Premiere HD, 11.50am & 8pm ★★★

A blonde, pixie-cropped Kristen Stewart gives a typically intense performance as tragic actress Jean Seberg in this eye-opening biopic.

Born in 1938, Seberg had been plucked from Midwestern obscurity at the age of 17, chosen out of 18,000 hopefuls in a nationwide talent search by director Otto Preminger to play the title role in his Joan of Arc film, *Saint Joan*. She went on to become a star in France, famously appearing opposite Jean-Paul Belmondo in Jean-Luc Goddard's New Wave classic *Breathless*.

The focus of director Benedict Andrews' film, however, is her return to the US at the end of the 1960s when she controversially took up the radical cause of the Black Panther movement and fell foul of J Edgar Hoover's FBI and its snooping agents.

More convincing in its period stylings than in some of its biographical detail, the film isn't perfect, but Stewart's dazzling performance makes it very watchable. 2019, 15, 102MIN

COMEDY

Spinster

Monday, Sky Premiere HD, 1.30pm & 10pm ★★★

After her boyfriend dumps her on her 39th birthday, Gaby (Chelsea Peretti) is encouraged to date again. But it's hard work and, while everyone around her thinks she should settle down, she's not sure it's worth the effort…

Peretti's sour and cynical character is engaging, and though there may not be many laugh-out-loud moments, this romcom is well handled and a refreshing change from the usual formula. 2019, 15, 87MIN

WAR THRILLER

The Spy

Wednesday, Sky Premiere HD, 10pm ★★★

Shuttling back and forth between neutral Stockholm and occupied Oslo during World War Two, famous Scandinavian actress Sonja Wigert (Ingrid Bolsø Berdal) plays a dangerous double game, flirting with the Nazis while spying for Swedish intelligence.

Based on a true story, this intriguing spy drama shines a light on a neglected aspect of the war and on an overlooked heroine whose role only fully emerged after her death. Subtitled. 2019, 12, 100MIN

WORLD CINEMA

Ingrid had to take care in her latest role

This was a truly spine-tingling experience

HORROR

The Wretched

Saturday, Sky Premiere HD, 1.15pm & 10pm ★★★

Although billed as a horror, this story is just as wrapped up in its protagonist's domestic situation as it is with creeping you out.

John-Paul Howard's teenager has come to stay with his father to help him at his marina, when he encounters a child-snatching witch. With a whiff of *Stranger Things* and *Fright Night*, this is on the lighter side of horror, but the direction is competent and assured. 2019, 15, 95MIN

PAY-PER-VIEW TOP PICKS

*Our choice of the films on **Sky**, **Virgin** and other platforms*

COMIC-BOOK ADVENTURE

Suicide Squad

Showing all week ★★★

Sex ●●● Violence ●●● Language ●●●

Margot Robbie's psychopathic kook Harley Quinn is the best thing by far about this darkly comic subversion of more earnest superhero fantasies. Quinn is a member of the eponymous Suicide Squad, a group of incarcerated villains – including Will Smith's unstoppable assassin Deadshot and Jai Courtney's Aussie thief Captain Boomerang – sprung from custody to battle even deadlier foes. 2016, 15, 123MIN

COSTUME DRAMA

Emma.

Showing all week ★★★★

Sex ●●● Violence ●●● Language ●●●

Anya Taylor-Joy plays Jane Austen's misguided heroine, 20-year-old heiress Emma Woodhouse, in a terrific literary adaptation. Faithful to its source, with a slight tweak here and there, the story comes up fresh. Austen's needle-sharp irony remains intact and the sumptuous costumes and settings tick all the period romcom boxes. 2020, U, 125MIN

ANIMATED MUSICAL

Trolls World Tour

Showing all week ★★★

Sex ●●● Violence ●●● Language ●●●

Those cheerful creatures with the sticky-up hair return for another colourful musical adventure. This time, Anna Kendrick's perky Poppy and Justin Timberlake's droopy Branch have to set out to unify six Troll tribes with very different musical tastes. 2020, U, 91 MIN

FilmFinder The pick of the week at a glance

Family

Queen of Katwe ★★★

Saturday, BBC2 HD, 1.15pm

Monsoon Wedding's Mira Nair directs David Oyelowo and Lupita Nyong'o in the uplifting tale of the early years of Ugandan chess prodigy Phiona Mutesi (Madina Nalwanga). 2016, PG, 124MIN

Jason and the Argonauts ★★★★

Sunday, Sky Action HD, 6.15pm

The human acting may be stiff, but Ray Harryhausen's mythological creatures have a suppleness that transcends their wire and latex bodies. 1963, U, 99MIN

Harry Potter and the Deathly Hallows: Part II ★★★★★

Wednesday, Sky Wizarding World HD, 6pm

It's wands at dawn in the conclusion of the *Harry Potter* saga. 2011, 12, 130MIN

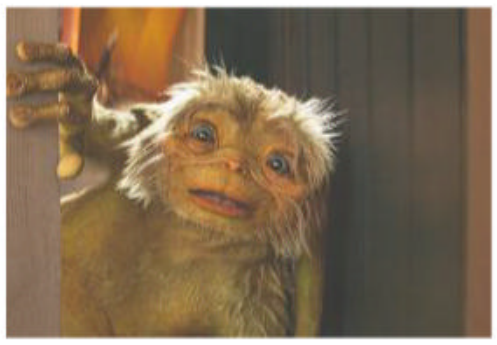

Four Kids and It ★★★

Thursday, Sky Family HD, 6.30am & 10.55pm

Michael Caine's sand monster presides over Jaqueline Wilson's cheery reworking of E Nesbit's fantasy *Five Children and It*. 2020, PG, 110MIN

Comedy & Drama

Enough Said ★★★

Tuesday, Film4 HD, 7.10pm

One of James Gandolfini's last films, this wry and incisive romcom finds him opposite Julia Louis-Dreyfus as a pair of middle-aged divorcees who begin an awkward relationship. 2013, 12, 93MIN

Home Again ★★★

Wednesday, Film4 HD, 6.55pm

With some dependable acting back-up in the form of Michael Sheen, Candice Bergen and Lake Bell, Reese Witherspoon has fun in this lightweight age-gap romcom. 2017, 12, 97MIN

Judy ★★★★

Thursday, Sky Hits HD, 9pm

A dazzling portrait of Hollywood star and singer Judy Garland at the end of her career, with a scintillating Renée Zellweger in stunning, Oscar-winning form in the lead role. 2019, 12, 118MIN

The Wolf of Wall Street ★★★★

Friday, Sky Thriller HD, 9pm

Martin Scorsese's giddying take on the story of 1990s swindler Jordan Belfort features a charismatic performance from Leonardo DiCaprio. 2013, 18, 180MIN

Action & Thriller

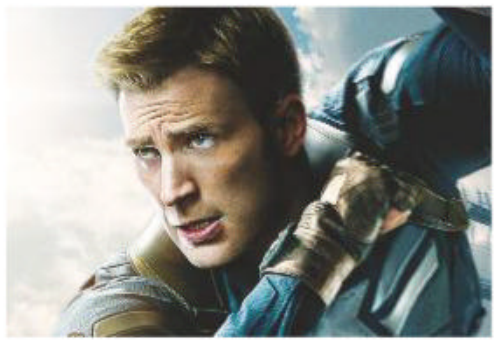

Captain America: The Winter Soldier ★★★

Saturday, BBC1 HD, 10.25pm

Upping the action stakes tenfold from the first film, this sequel sees Chris Evans' wartime superhero brought back to life in the present day. 2014, 12, 136MIN

Mission: Impossible – Ghost Protocol ★★★★

Saturday, C4 HD, 9pm

Tom Cruise's fourth mission as superspy Ethan Hunt is capped by a jaw-dropping stunt at the world's tallest building, the Burj Khalifa in Dubai. 2011, 12, 133MIN

EDITOR'S CHOICE

Zero Dark Thirty ★★★★★

Thursday, Sky Thriller HD, 11.20pm

Director Kathryn Bigelow tackles the complex story of the 10-year quest to track down and kill the al-Qaeda leader Osama bin Laden with the same muscular urgency and incisive intelligence that won her an Oscar for the Iraq War drama The Hurt Locker. Oscar-nominated Jessica Chastain is outstanding as the CIA agent who is the driving force behind the hunt for Bin Laden, pursuing her prey with a tenacity that belies her slight frame. 2012, 15, 157MIN

Classic

The Pickwick Papers ★★★★

Sunday, Talking Pictures, 12.15pm

Director Noel Langley scripted this effective adaptation of Charles Dickens' comic novel and packed it with plenty of entertaining incident and fine actors, led by James Hayter. 1952, U, 115MIN

Starman ★★★★

Sunday, Horror, 3pm

John Carpenter's captivating romantic fantasy stars an Oscar-nominated Jeff Bridges as an alien who assumes the form of the deceased husband of Karen Allen's lonely widow. 1984, PG, 115MIN

Magnum Force ★★★★

Monday, Sky Action HD, 10.45pm

The second outing for Clint Eastwood's maverick San Francisco detective 'Dirty' Harry Callahan finds him hunting down a posse of cop vigilantes, including David Soul. 1973, 18, 117MIN

Manhunter ★★★★

Tuesday, Sky Thriller HD, 9pm

This angular chiller introduced the world to serial killer Hannibal Lecter (here renamed Lecktor and played by Brian Cox) and stars *CSI*'s William Petersen as a troubled FBI agent. 1986, 18, 118MIN

Films may be edited for television. The running times given are those of the original cinema releases.

PHOTO: ALAMY

Weekend movies

Saturday 10 October

DRAMA

Waves

Sky Premiere HD, 3pm ★★★★★

Sex ●●● Violence ●●● Language ●●●

A successful black family is hit by tragedy in a stunningly acted, gorgeously filmed drama, and writer-director Trey Edward Shults ensures we are fully immersed in their roiling emotions. Set in Florida, it is a film of two halves and two teenage protagonists – Kelvin Harrison Jr's high-school student Tyler and his younger sister Emily (Taylor Russell). With saturated colours and surging music, the film's expressionistic style is overwhelming, but it is the brilliant acting that really stays with you. *Also on Sunday-Tuesday.* 2019, 15, 136MIN

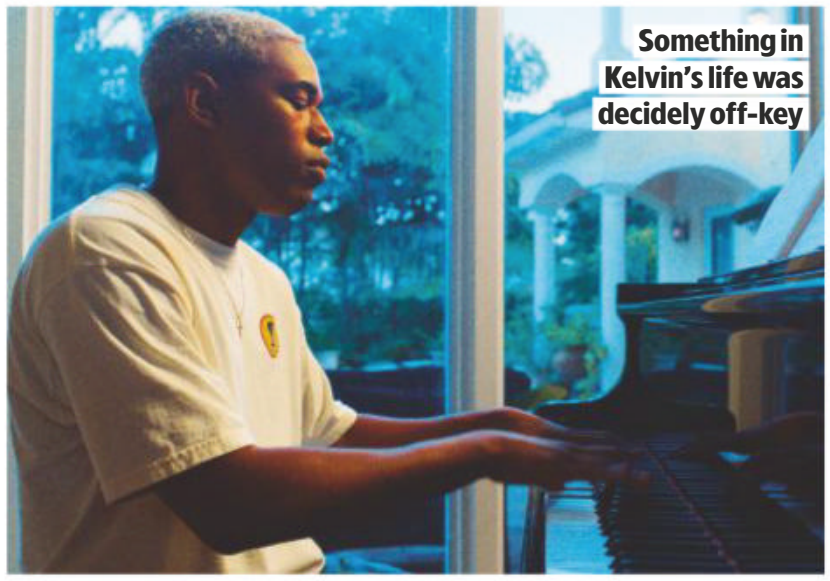

Something in Kelvin's life was decidely off-key

REAL-LIFE DRAMA

Queen of Katwe

BBC2 HD, 1.15pm ★★★

Sex ●●● Violence ●●● Language ●●●

The real-life story of Phiona Mutesi (played by Madina Nalwanga), an illiterate nine-year-old girl from a Ugandan shantytown who reveals an unexpected talent for chess, is truly incredible and it gets a suitably rousing dramatisation from director Mira Nair. The film doesn't entirely steer clear of triumph-of-the-underdog clichés, but this never obscures its compassion and vibrancy, and it is genuinely heart-warming. 2016, PG, 124MIN

ACTION THRILLER

Mission: Impossible – Ghost Protocol

C4 HD, 9pm ★★★★

Sex ●●● Violence ●●● Language ●●●

Tom Cruise's superspy Ethan Hunt pulls off his trademark feats of acrobatic insanity with breathtaking panache in his latest adventure. This time around, however, he is much more of a team player, which gives Hunt's IMF sidekicks (Simon Pegg, Jeremy Renner and Paula Patton) more to do as they try to stop a rogue scientist (Michael Nykvist) from provoking a nuclear war between Russia and the USA. 2011, 12, 133MIN

COMIC-BOOK ADVENTURE

Captain America: The Winter Soldier

BBC1 HD, 10.25pm ★★★

Sex ●●● Violence ●●● Language ●●●

Brace yourself for scorching action and gripping suspense when Marvel Comics' strapping 1940s super-soldier continues his role in S.H.I.E.L.D. in the present day for his second solo effort. As Captain America, Chris Evans ticks off a checklist of the pop culture milestones he missed while in the deep freeze. The fight scenes go on too long, but a sprinkling of snappy one-liners and witty sight gags keep us on board. 2014, 12, 136MIN

Also on Saturday

Carry On Cleo
ITV3 HD, 1.10pm ★★★★
'Infamy, infamy!' They've all got it in for Kenneth Williams.

The Wretched
Sky Premiere HD, 1.15pm & 10pm ★★★
There's a witch next door.

Pet
Horror, 10.40pm ★★★
Dominic Monaghan is the stalk of the town.

Raging Bull
ITV HD, 11pm ★★★★★
Robert De Niro weighs in.

Ghost Stories
BBC2 HD, 12.30am ★★★★
Andy Nyman gets spooked.

Full listings start on p35

Sunday 11 October

REAL-LIFE DRAMA

A United Kingdom

BBC2 HD, 11pm ★★★

Sex ●●● Violence ●●● Language ●●●

Director Amma Asante follows up 2013's *Belle* with another handsome period drama that casts light on neglected figures from history. Her protagonists this time are Seretse Khama (David Oyelowo), crown prince of Bechuanaland – modern Botswana – and Ruth Williams (Rosamund Pike), the London office worker he married in 1948 in the face of fierce opposition from their families and the British and South African governments. It is a fascinating story, and Asante is a sympathetic chronicler. 2016, 12, 111 MIN

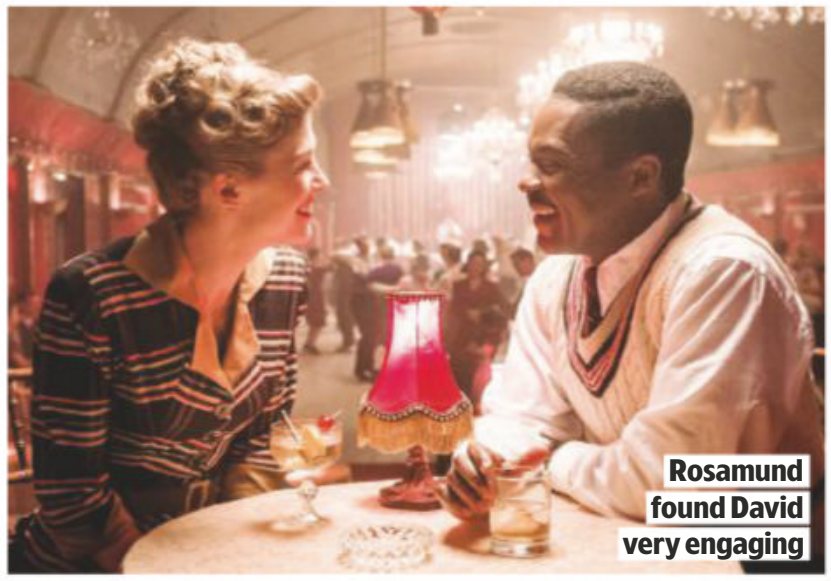

Rosamund found David very engaging

COMEDY DRAMA

The Pickwick Papers

Talking Pictures, 12.15pm ★★★★

Sex ●●● Violence ●●● Language ●●●

Director Noel Langley scripted this busy and effective adaptation of Charles Dickens' comic novel and packed it with plenty of entertaining incident. He filled it, too, with an excellent cast headed by James Hayter as a splendidly jovial and portly Pickwick. There is lively playing all round, especially from Nigel Patrick, Donald Wolfit, Joyce Grenfell and the indispensible Kathleen Harrison. 1952, U, 115MIN

FANTASY ADVENTURE

Jason and the Argonauts

Sky Action HD, 6.15pm ★★★★

Sex ●●● Violence ●●● Language ●●●

A landmark in the history of movie special effects and, along with *The Seventh Voyage of Sinbad*, the pinnacle of the career of stop-motion animator Ray Harryhausen. The acting may be stiff and unwieldy, but Harryhausen's mythological creatures, including the giant bronze statue Talos and the multi-headed Hydra, have a suppleness of character that transcends their wire and latex bodies. 1963, U, 99MIN

HORROR COMEDY

Scouts Guide to the Zombie Apocalypse

Film4 HD, 11.50pm ★★★

Sex ●●● Violence ●●● Language ●●●

The knowingly tongue-in-cheek title is a tip off: this horror comedy is looking to deliver larky irreverence as well as gory splatter. It mostly succeeds, although there are times when this tale of three teenage misfits who put their scouting skills to good use during a zombie plague does rather overdo the gross-out gags. But if you don't mind the puerility you will find the laughs and scares coming thick and fast. 2015, 15, 93MIN

Also on Sunday

Grease
Sky Greats HD, 2.10pm ★★★★
John Travolta and Olivia Newton John are electrifying.

Starman
Horror, 3pm ★★★★
Jeff Bridges reminds Karen Allen of someone.

Zoo
Film4 HD, 4.50pm ★★★
The elephants won't forget Penelope Wilton

Broken Arrow
Sony Action, 7.05pm ★★★★
James Stewart keeps the peace.

Seberg
Sky Premiere HD, 8pm ★★★
Kristen Stewart is no saint.

Full listings start on p45

NEW MOVIES ON AMAZON & iPLAYER

Our pick of this week's films

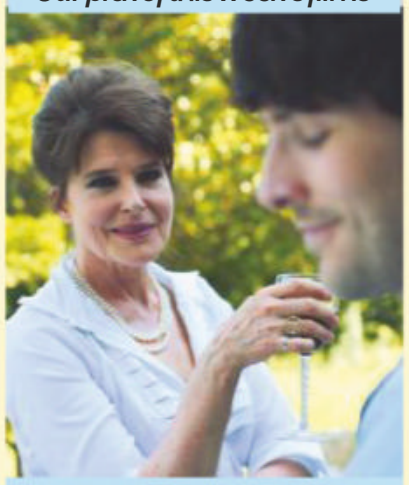

MYSTERY DRAMA

prime Waiting for You

Showing all week ★★★★

Sex ●●● Violence ●●● Language ●●●

When his father's dying words hint at the loss of something of great value, Colin Morgan's student heads to Provence, with only an old postcard and photo as clues. The trail leads him to a rambling old house and its soignée and mysterious owner, played by French screen icon Fanny Ardant. This atmospheric mystery drama – the feature-directing debut of film production designer Charles Garrad – takes its time revealing its secrets, but the slow-burn approach deepens the intrigue. 2017, 12, 92MIN

PERIOD COMEDY

prime The Personal History of David Copperfield

From Friday ★★★★

Sex ●●● Violence ●●● Language ●●●

Armando Iannucci brings fizzing wit and buoyant energy to a highly original adaptation of Charles Dickens' novel. Dev Patel heads a star-studded, cast as the eponymous hero, and there are juicy roles for Peter Capaldi, Tilda Swinton, Hugh Laurie and Ben Whishaw. 2019, PG, 119MIN

SPORTS BIOPIC

BBC iPlayer I, Tonya

Showing all week ★★★★

Sex ●●● Violence ●●● Language ●●●

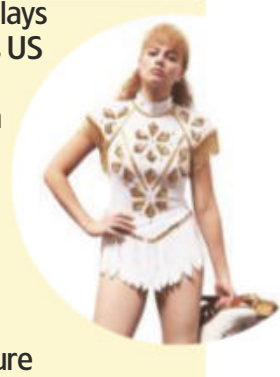

Margot Robbie plays disgraced 1990s US figure skater Tonya Harding in a darkly funny biopic. Robbie totally nails the role of the redneck rebel who became a national hate figure after being implicated in an attack on rink rival Nancy Kerrigan. 2017, 15, 119MIN

Weekday movies over page

Weekday movies

Monday 12 October

POLITICAL BIOPIC

Gandhi

Sky Greats HD, 8pm ★★★★★

Sex ●●● Violence ●●● Language ●●●

A sumptuous biopic about Mahatma Gandhi that won Oscars for its director, Richard Attenborough, and main star, Ben Kingsley, turning the latter from a virtually unknown British stage actor into a screen superstar. In truth, it helps to know a little about Gandhi's life and achievements before you start watching, as the film has to cover such a broad spread of historical events that inevitably it has to gloss over some of the finer points. The Indian locations bring the film vividly to life and it benefits immensely as a result. 1982, PG, 188MIN

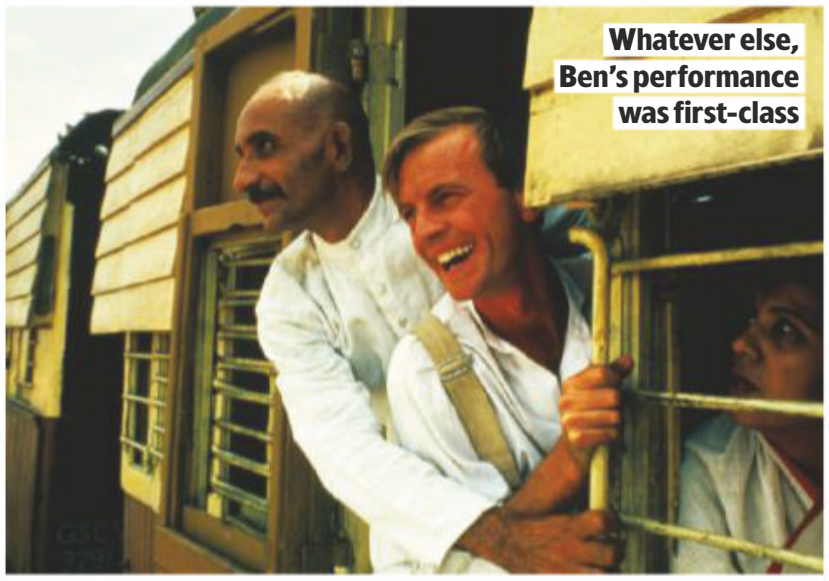

Whatever else, Ben's performance was first-class

CRIME THRILLER

Magnum Force

Sky Action HD, 10.45pm ★★★★

Sex ●●● Violence ●●● Language ●●●

Inspector Harry Callahan (Clint Eastwood) takes on hijackers, store robbers, a mad bomber and cop vigilantes massacring San Francisco's underworld. None of the baddies is any match for tough, gruff Eastwood in his second outing as 'Dirty Harry'. Clint acts with all the force of a Magnum .44 revolver, Ted Post's direction has a bull's-eye aim, and this well-made thriller is packed with action and atmosphere. 1973, 18, 117MIN

SCI-FI HORROR

Resident Evil: Retribution

Horror, 10.55pm ★★★

Sex ●●● Violence ●●● Language ●●●

Writer-director Paul WS Anderson and star Milla Jovovich return for another Resident Evil sequel, though this fifth instalment in the sci-fi action series is a rather routine chapter. There are a few stand-out moments, but the film feels more like the video game on which it is based as Alice (Jovovich) works her way through the undead hazards in the Umbrella Corporation's headquarters. 2012, 15, 96MIN

DRAMA

Skate Kitchen

Film4 HD, 11pm ★★★

Sex ●●● Violence ●●● Language ●●●

PREMIERE An engaging coming-of-age tale starring Rachelle Vinberg as a shy teeange skateboarder who finds a place she belongs after she befriends the girls of the New York's Skate Kitchen. The plot is routine, but some excellent skateboarding sequences and the real-life skateboarders acting for the first time give the film a raw immediacy and documentary feel. Jaden Smith adds a sweet note as an aspiring photographer. 2017, 15, 106MIN

Also on Monday

Brothers in Arms
Sky Thriller HD, 7.15pm ★★★
Jai Courtney and Nat Wolff draw the battle lines.

Spinster
Sky Premiere HD, 10pm ★★★
Chelsea Peretti's single-minded.

Quatermass and the Pit
Talking Pictures, 11pm ★★★
Andrew Keir goes underground.

Get Carter
TCM HD, 11.15pm ★★★★★
Michael Caine heads north.

First Love
Sky Thriller HD, 12.30am ★★★★
Masataka Kubota comes to Sakurako Konishi's rescue.

Full listings start on p55

Tuesday 13 October

PERIOD DRAMA

All Is True

Sky Drama HD, 11.50pm ★★★

Sex ●●● Violence ●●● Language ●●●

Ben Elton has made fun of a social-climbing William Shakespeare in his sitcom *Upstart Crow*, but he is playing things more or less straight with his screenplay for this intimate look at the Bard in retirement. Kenneth Branagh directs and takes on the role of Shakespeare – with bald pate and false nose – back in Stratford-Upon-Avon with his long-neglected wife Anne Hathaway (Judi Dench). The movie is a little po-faced, but springs to life when Ian McKellen turns up as the Earl of Southampton. *Also on Friday*. 2018, 12, 101 MIN

Kenneth wondered if life was much ado about nothing

ROMANTIC COMEDY

Enough Said

Film4 HD, 7.10pm ★★★

Sex ●●● Violence ●●● Language ●●●

Best known for their respective TV roles in *Seinfeld* and *The Sopranos*, Julia Louis-Dreyfus and James Gandolfini (in one of his last films) turn in delightful performances in this bittersweet romantic comedy about two middle-aged divorcees who begin dating. At one point, writer-director Nicole Holofcener's film takes a slightly awkward turn towards farce, but for the most part this grown-up romcom is amusing, perceptive and engaging. 2013, 12, 93MIN

REAL-LIFE COMEDY

Bernie

AMC HD, 11pm ★★★★

Sex ●●● Violence ●●● Language ●●●

Jack Black and Shirley MacLaine play contrasting characters in an offbeat comedy based on a strange true story. Black plays an endearing Texas funeral director, while MacLaine is an unpopular widow with whom he develops a close friendship – until, that is, her bad temper finally causes him to snap and he shoots her dead. Director Richard Linklater tells this tall tale with cockeyed charm, giving the unfolding events a darkly comic fascination. 2011, 12, 99MIN

SPORTS COMEDY

Dodgeball: A True Underdog Story

Film4 HD, 11.20pm ★★★★

Sex ●●● Violence ●●● Language ●●●

Like its team of mismatched would-be dodgeball champions, this goofy spoof of sports movies takes a while to get into its stride. If the first half of the movie is patchy, the latter half is wall-to-wall laughs as two rival gym owners (Vince Vaughn and Ben Stiller) eyeball each other at the glitzy Las Vegas championships. Gary Cole and Jason Bateman steal the show as a pair of dim sports commentators. 2004, 12, 92MIN

Also on Tuesday

Killerman
Sky Thriller HD, 5pm ★★★
Liam Hemsworth tries to remember why he's wanted.

Harriet
Sky Drama HD, 5.50pm ★★★
Cynthia Erivo cries freedom.

Airplane!
Comedy Central HD, 9pm ★★★★★
Everything's up in the air.

Manhunter
Sky Thriller HD, 9pm ★★★★
William Petersen is searching for the Tooth Fairy.

The Bygone
Sky Premiere HD, 10pm ★★
Graham Phillips hits traffic.

Full listings start on p65

Wednesday

COMEDY

The 40 Year Old Virgin

Sky Cinema Comedy HD, 8.30am & 10.10pm ★★★★

Sex ●●● Violence ●●● Language ●●●

Having enjoyed success in the US version of *The Office*, Steve Carell consolidated his position as one of America's top comedy actors, playing a fortysomething belatedly seeking to kick-start his love

Elizabeth knew exactly what Steve had in mind

COMEDY DRAMA

A Boy Called Sailboat

Sky Family HD, 3.45pm ★★★

Sex ●●● Violence ●●● Language ●●●

In a parched desert town near the US-Mexico border, a young boy from a poor Hispanic family begins playing a song for his sick grandmother on his little guitar, touching the hearts of everyone who hears him. This gentle film fable is sweetly whimsical but very slight, full of quirky details that will charm some viewers and leave others cold. We don't ever hear Sailboat's magical song, only see the rapt faces of his listeners. Subtitled. 2017, 12, 83MIN

FANTASY ADVENTURE

Harry Potter and the Deathly Hallows: Part II

Sky Wizarding World HD, 6pm ★★★★★

Sex ●●● Violence ●●● Language ●●●

After 10 years and eight films, JK Rowling's *Harry Potter* saga reaches its spellbinding conclusion. Be prepared for a dark and thrilling ride as Voldemort's army of Death Eaters prepares to launch a final assault on Hogwarts, while Harry, Ron and Hermione race to find the final fragments of the Dark Lord's soul in order to defeat him. 2011, 12, 130MIN

14 October

life. The film provides much amusement at the expense of masculine sexuality and laddish courtship rituals but, beneath all the raunchy gags, it also has something sensitive to say about the fragility of the male ego. Paul Rudd, Seth Rogen , Elizabeth Banks and Catherine Keener are among a terrific supporting cast. 2005, 15, 116MIN

ROMANTIC COMEDY

Home Again

Film4 HD, 6.55pm ★★★

Sex ●●● Violence ●●● Language ●●●

Reese Witherspoon shines in a lightweight but enjoyable chick flick about a fretful, newly single 40-year-old mother trying to restart her life. Moving to Los Angeles with her two daughters, they end up sharing their swanky abode with a trio of cute twentysomething guys (Pico Alexander, Nat Wolff and Jon Rudnitsky) who are trying to break into Hollywood. The film is very much escapist fluff, but Witherspoon's screen charm makes it work. 2017, 12, 97MIN

Also on Wednesday

Minuscule
Sky Animation HD, 3.20pm ★★★★
It's a bug's life.

The Wave
Sky Sci-Fi & Horror HD, 5.30pm ★★★
Justin Long's taking a trip.

Frozen II
Sky Disney HD, 8pm ★★★
A mystery for Anna and Elsa.

The Angry Birds Movie 2
Sky Animation HD, 8.25pm ★★★
The eagles have landed.

The Spy
Sky Premiere HD, 10pm ★★★
Ingrid Bolsø Berdal puts on an act.

Full listings start on p75

Thursday 15 October

HORROR COMEDY

Shaun of the Dead

ITV4 HD, 11.10pm ★★★★

Sex ●●● Violence ●●● Language ●●●

It may well be a one-joke movie, but director Edgar Wright's hysterical spoof of the 1978 horror classic *Dawn of the Dead* keeps both the gore and the laughs flowing freely. Relocating the story to north London, it presents a lovelorn shop assistant (Simon Pegg) and his slovenly flatmate (Nick Frost) with the task of battling an invasion of cannibal zombies. Followed by *Hot Fuzz* and *The World's End* in the so-called Cornetto Trilogy, film revels in its sheer goofiness, yet also has moments that verge on the sublime. 2004, 15, 99MIN

'It could be worse – at least the pubs are still open'

SHOWBIZ BIOPIC

Judy

Sky Hits HD, 9pm ★★★★

Sex ●●● Violence ●●● Language ●●●

An absolute dead ringer in the role, Renée Zellweger is uncannily good as Judy Garland in a fascinating biopic of the legendary star. It finds her wrestling a lifetime's demons as she struggles to perform a five-week series of concerts at the Talk of the Town in London in 1968, 30 years after *The Wizard of Oz* shot her to fame. The movie gives us some insightful flashbacks to her Hollywood career and the source of those demons. 2019, 12, 118MIN

CRIME DRAMA

Just Mercy

Sky Thriller HD, 9pm ★★★★

Sex ●●● Violence ●●● Language ●●●

Michael B Jordan's crusading young lawyer takes up the cause of Jamie Foxx's death row prisoner 'Johnny D' McMillan, aided by an idealistic local woman (Brie Larson). Johnny D is clearly innocent, but he is a black man accused of murdering a white teenage girl in the racist South and the system is stacked against him. This real-life legal drama, based on a shocking true story, is a fierce indictment of the death penalty. 2019, 15, 137MIN

SCI-FI THRILLER

Moon

Sky Sci-Fi & Horror HD, 9pm ★★★★

Sex ●●● Violence ●●● Language ●●●

Sam Rockwell's solitary astronaut is thrilled to be told his three-year job on the Moon is over and he is to be reunited with his wife and child. He is being looked after by a talking computer (voiced by Kevin Spacey), but discovers he is not alone... Borrowing ideas from *2001* and *Silent Running*, director Duncan Jones's debut is a teasing puzzle, but Rockwell is great and the effects are dazzling. 2009, 15, 97MIN

Also on Thursday

Rio Bravo
BBC4, 8pm ★★★★
John Wayne and Dean Martin uphold the law.

Butt Boy
Sky Premiere HD, 10pm ★★
Who's turning the other cheek?

Four Kids and It
Sky Family HD, 10.55pm ★★★
Be careful what you wish for...

Zero Dark Thirty
Sky Thriller HD, 11.20pm ★★★★★
Jessica Chastain gets her man.

Mr Jones
Sky Drama HD, 12.55am ★★★
James Norton discovers horrors back in the USSR.

Full listings start on p85

Friday 16 October

SCI-FI THRILLER

Ghost in the Shell

Film4 HD, 11.05pm ★★★

Sex ●●● Violence ●●● Language ●●●

This live-action remake of the 1995 Japanese anime based on a cult Manga series attracted much criticism for not casting a Japanese actress in the lead role. That said, Scarlett Johansson cuts a striking figure as she dives off skyscrapers and scraps with bad guys in this sleek sci-fi thriller. She is a human-cyborg hybrid, her human brain kitted out with an enhanced synthetic body. The action is a blast and Johansson channels the otherworldly vibe she displayed so distinctively in such films as *Lucy*, *Under the Skin* and *Her*. 2017, 12, 107MIN

Scarlett had just about had it with interior designers

BIOPIC

The Wolf of Wall Street

Sky Thriller HD, 9pm ★★★

Sex ●●● Violence ●●● Language ●●●

With Leonardo DiCaprio going at full throttle in the central role, Martin Scorsese's giddy biopic of 1990s stockbroker swindler Jordan Belfort has all the dazzle and pizzazz of his gangster movies. The coke-snorting, hooker-consorting excesses are exhilarating to watch but, though Belfort is portrayed as vile, sleazy and morally repellent, the film's sneaking admiration for him may leave a nasty aftertaste. 2013, 18, 180MIN

CRIME COMEDY

Pulp Fiction

Dave HD, 9.40pm ★★★★★

Sex ●●● Violence ●●● Language ●●●

Taking the structure of Stanley Kubrick's classic film noir The Killing, writer-director Quentin Tarantino skilfully interweaves four separate storylines involving, among others, a pair of hitmen (John Travolta and Samuel L Jackson), a weary boxer (Bruce Willis), a flighty gangster's moll (Uma Thurman) and two young crooks on the run (Tim Roth and Amanda Plummer). Consistently surprising, brilliantly filmed and very funny. 1994, 18, 154MIN

HORROR THRILLER

Drive Angry

Comedy Central HD, 11pm ★★★

Sex ●●● Violence ●●● Language ●●●

Nicolas Cage burns up the road with a tongue-in-cheek supercharged performance that is just right for this raunchy souped-up supernatural action thriller. Cage's angry avenger has escaped from the afterlife to rescue his infant granddaughter from a bloodthirsty satanic cult. Director Patrick Lussier barely lets his foot off the accelerator as the film barrels along to its fiery climax. 2011, 18, 104MIN

Also on Friday

Frankenstein
TCM HD, 7.30pm ★★★★★
Boris Karloff has a screw loose.

A Beautiful Day in the Neighborhood
Sky Premiere HD, 8pm ★★★★
A TV hit. See review, page 23.

The Hunger Games: Mockingjay – Part 2
C4 HD, 12.10am ★★★★
Jennifer Lawrence ends it all.

The New Girlfriend
BBC2 HD, 12.45am ★★★★
Romain Duris dresses for pleasure.

3022
Sky Sci-Fi & Horror HD, 12.50am ★★★
Omar Epps is Jupiter bound.

Full listings start on p95

Sport week

Your **ultimate guide** to the best of the week's live action

LIVE FOOTBALL

Sunday & Wednesday, Sky Sports Football HD, Sky Sports Main Event HD, Sky Sports Mix HD, Sky Sports Premier League HD & S4C HD

The home nations have double-headers as the Nations League resumes this week. England, Scotland and Wales are unbeaten after good starts in September, while Northern Ireland have work to do. Here's what is coming up…

THE MAIN EVENT

England take on Belgium as the **home nations** continue their campaigns

Nations League

England v Belgium

Sunday, Sky Sports Football HD & Sky Sports Main Event HD, kick-off 5pm

England v Denmark

Wednesday, Sky Sports Main Event HD, kick-off 7.45pm

England will want revenge on Sunday against a Belgium side that defeated the Three Lions twice at the 2018 World Cup. Roberto Martínez's team head Group A2 with maximum points from two games, with Napoli's Dries Mertens scoring in both matches. England are back at Wembley on Wednesday to face Denmark when fans will hope for a better game than the drab 0-0 last month.

Belgium star Dries Mertens

Republic of Ireland v Wales

Sun, Sky Sports Football HD, Sky Sports Main Event HD & S4C HD, kick-off 2pm

Bulgaria v Wales

Wednesday, Sky Sports Football HD & S4C HD, kick-off 7.45pm

Wales face a familiar foe on Sunday after being grouped with the Republic of Ireland in the Nations League for the second time in a row. On Wednesday, Ryan Giggs' side go to Bulgaria, who they defeated 1-0 in Cardiff last month thanks to a goal from Liverpool teenager Neco Williams on his second appearance for his country. That victory kept Wales on top of Group B4 with maximum points.

Scotland v Slovakia

Sunday, Sky Sports Main Event HD, kick-off 7.45pm

Scotland v Czech Republic

Wednesday, Sky Sports Premier League HD, kick-off 7.45pm

Scotland top Group B2 after taking four points from their opening two games, including a 2-1 win in Olomouc when Lyndon Dykes and Ryan Christie scored against a makeshift Czech side after their original squad was quarantined because of coronavirus. Before the teams' return fixture on Wednesday, Steve Clarke's side host Slovakia on Sunday. The Slovaks, who have Fulham keeper Marek Rodák in their squad, are bottom of the group.

Northern Ireland v Austria

Sunday, Sky Sports Football HD, kick-off 7.45pm

Norway v Northern Ireland

Wednesday, Sky Sports Mix HD, kick-off 7.45pm

Skipper Steven Davis is set to overtake Pat Jennings' all-time appearance record of 119 matches, but the Rangers man will be more interested in getting Northern Ireland's Nations League campaign on track after a disappointing start to Group B1, which sees them bottom of the table after a 5-1 defeat by Norway at Windsor Park. As Ian Baraclough's side go to Oslo for the return fixture on Wednesday, they'll need to stop Borussia Dortmund's star striker Erling Braut Haaland.

WORDS: RICHARD MCCLURE. PHOTOS: GETTY, PA IMAGES

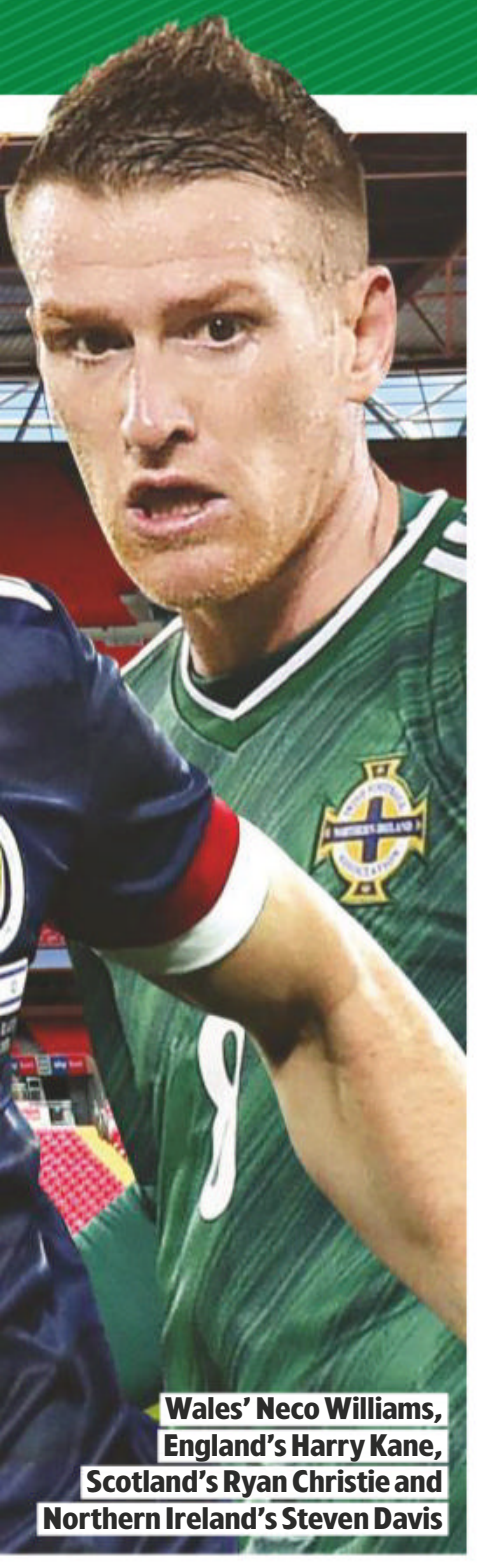

Wales' Neco Williams, England's Harry Kane, Scotland's Ryan Christie and Northern Ireland's Steven Davis

Erling Braut Haaland of Norway

LIVE MOTORSPORT

Eifel Grand Prix

Sunday, Sky Sports F1 HD, race starts 1.10pm

Up to 20,000 spectators could be allowed to attend Sunday's Eifel Grand Prix at the Nürburgring track, south of Cologne. It's the first time that the circuit will have hosted a Grand Prix since the German Grand Prix in 2013 when Sebastian Vettel took the chequered flag, driving for Red Bull. After his third-place finish at Sochi on 27 September, Mercedes' Lewis Hamilton currently tops the standings by 44 points, while victory on Sunday will see him equal Michael Schumacher's all-time F1 record of 91 wins.

Lewis Hamilton

Simona Halep of Romania

LIVE TENNIS

French Open finals

Saturday & Sunday, ITV HD, ITV4 HD & Eurosport 1 HD

The action concludes at Roland-Garros with the men's and women's singles finals this weekend. Novak Djokovic was the in-form men's player going into the contest after winning a record 36th ATP Masters title at the Italian Open, while women's top seed Simona Halep was seeking a second French Open title after victory in 2018.

Bristol Bears' Max Malins

LIVE RUGBY UNION

European Rugby Challenge Cup Final

Friday, BT Sport 2 HD, kick-off 8pm

Bristol Bears play their first-ever European final when they face Toulon at Stade Maurice-David in Aix-en-Provence on Friday. The Bears needed extra time to defeat Bordeaux 37-20 in their semi-final, with two tries from Max Malins, while Toulon prevented an all-English final by beating Leicester 34-19. Toulon, three-time winners of the Champions Cup, have won all eight games in the Challenge Cup this season. It's also the Premiership semi-finals this weekend, with table-topping Exeter Chiefs the first side to claim a last-four spot.

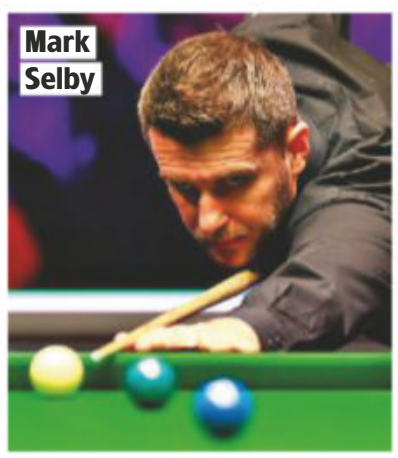

Mark Selby

LIVE SNOOKER

English Open

From Monday, Quest HD & Eurosport 1 HD

As the Marshall Arena in Milton Keynes continues to host the season's opening events, this year's English Open has been switched from Crawley, where Mark Selby triumphed last year. The winner is awarded the Davis Trophy, named in honour of former world champion Steve Davis.

Sport A-Z and football planner »»

SAVE £15! WHEN YOU BUY TWO TREES

FLAMINGO WILLOW STANDARD TREE
JUST £12.49 EACH
WHEN YOU BUY 2 FOR JUST £24.98
SAVE £15.00!

"Flamingo Willow - The Perfect Tree! Fabulous Spring & Summer Colour, Winter Hardy & Totally Fuss Free!"

This stunning 'Standard' lollipop tree explodes with pink-blushed, white and green foliage in spring!

SAVE £15 TODAY!

Commonly called "Flamingo Willow" for its showy pink-blushed leaves Salix 'Hakuro-nishiki' is a striking compact tree that will delight in any garden setting adding height to a border in patio pots or either side of a gateway!

Your tree will arrive at around 80cm tall skilfully grown into a neat lollipop shape. It will erupt into colour every spring with rich green cream-white and delicate blush-pink foliage lasting through to early winter.

Totally hardy and very easy to grow this low-maintenance beauty will thrive in any garden setting and will reach just 1.5m (5ft) in total. Just a simple annual prune will keep it looking marvellous – it really is the perfect tree for any garden!

- **Fabulous colouring – pink, white and green!**
- **Glorious displays from early spring through to winter!**
- **Totally winter hardy and fuss-free!**
- **Perfect for adding height to a border or patio!**
- **Buy one for £14.99, saving £5.00 – or two for just £24.98, saving £15.00!**

Flamingo Willow Standard
80cm Tall Standard Tree in a 3L Pot
JUST £14.99 • SAVE £5.00!
2 FOR £24.98 • SAVE £15.00!

An explosion of colour every spring!

Platinum Trusted Service Award ★★★★★ 2020 feefo

TOTALLY WINTER HARDY

3 EASY WAYS TO ORDER NOW!

0844 502 0050 Calls cost 5p per min plus your network's access charge. USE CODE TVSW192

www.YouGarden.com/TVSW192

or by post using coupon below to: Offer TVSW192 YouGarden, PO Box 1468, Peterborough, PE1 9XL

EXTRA BONUS OFFER

Premium Rustic Stone-Effect Planter

Exclusive style and the perfect way to display your Flamingo Willow. Perfect for a number of different plants, shrubs and trees. The white-washed stone effect creates a completely unique display. Supplied as a single 37cm diameter pot, made from heavy-duty injection moulded polypropylene, frost & UV resitant.

Item Code 130286

JUST £19.99
BUY 2 FOR £29.98

Offer available while stocks last. © YouGarden Ltd 2020

PLEASE SEND TO: **Offer TVSW192, YouGarden, PO Box 1468, Peterborough, PE1 9XL**

YOUR ORDER DETAILS

Item	Description	Price	Qty	Subtotal
510192	**Flamingo Willow Standard (Salix integra 'Hakuro-nishiki)** 80cm Tall Standard Tree in a 3L Pot **SAVE £5.00**	£14.99		
	Buy 2 for £24.98 **SAVE £15.00!**	£24.98		
These special offers go perfectly with your Potentilla & Flamingo Willow Trees				
130286	**Premium Rustic Stone-Effect Planter**	£19.99		
130286	**2x Rustic Stone-Effect Planter SAVE £10.00!**	£29.98		
JOIN THE YOUGARDEN CLUB - Get £20.00 FREE vouchers & SAVE 10% on EVERY ITEM you order!				
820005	**Renewal Subscription Membership*: SAVE £15.00!**	£5.00		
820001	**1 Year Membership: SAVE £10.00!**	£10.00		
DON'T FORGET: Deduct 10% (10p in every £1) if you joined the YouGarden Club:				
			Add PP&I	£6.99
			TOTAL ORDER VALUE	

*We'll automatically renew your membership every year, so you can keep saving - AND the price will NEVER go up... GUARANTEED! Full details at YouGarden.com/Club. Offer subject to availability and in the event that this offer is oversubscribed, we re-serve the right to send suitable substitutes. Delivery to UK only and a £6.00 surcharge will apply to the following postcode areas: AB, BT, DD8-11, GY, HS, IM, IV, JE, KA27-28, KW, PA20-80, PH19-50, TR21-25 & ZE. See website for full terms & conditions.

YOUR PAYMENT DETAILS I enclose a cheque/Postal Order payable to YouGarden (name & address on back) for £

Or charge my Visa / Mastercard / Maestro card:

Card No. Issue No.

Start Date Exp Date

DELIVERY DETAILS

Mr/Mrs/Ms/Miss Initial Surname

Address

Postcode

Email

Tel

My DOUBLE GUARANTEE to you!
1 If you're not totally happy with your order, return it within 30 days and we'll replace or refund in full.
2 Should any hardy plants fail to thrive thereafter, we'll replace free of charge.You just pay the P&P.
Peter McDermott, Head Gardener

If you do not wish to receive catalogues & offers from us, please tick here [ ].
We think you'd enjoy some of the latest products and selected offers by post from other trusted retailers, charities, finance, travel, FMCG and utility companies. If you do not wish to receive these, please tick here [ ]. Full details at YouGarden.com/Privacy.
© YouGarden 2020.

AD CODE TVSW192

you garden

Sport week A-Z GUIDE This week's sport on TV

Due to the ongoing coronavirus outbreak, sporting events are subject to disruption or cancellation

Golf England's Tommy Fleetwood

AMERICAN FOOTBALL

LIVE College Football
Sat 5pm BT Sport/ESPN

LIVE College Football
Sat 8.30pm BT Sport/ESPN

LIVE College Football
Sat 12m't BT Sport 1

LIVE Notre Dame Fighting Irish v Florida State Seminoles
Sat 12.30am Sky Sports NFL

LIVE NFL
Sun 5pm Sky Sports NFL

LIVE NFL
Sun 9.15pm Sky Sports NFL & 10.30pm Sky Sports Main Event

LIVE Seattle Seahawks v Minnesota Vikings
Sun 1.10am Sky Sports Main Event & Sky Sports NFL

LIVE New Orleans Saints v Los Angeles Chargers
Mon 1am Channel 5, Sky Sports Main Event & Sky Sports NFL

LIVE Georgia Southern Eagles v Appalachian State Mountaineers
Wed 12.30am BT Sport 2

LIVE Buffalo Bills v Kansas City Chiefs
Thu 12.30am Sky Sports NFL & 1am Sky Sports Main Event

LIVE Arkansas State Red Wolves v Georgia State Panthers
Thu 12.30am BT Sport/ESPN

LIVE Tulane Green Wave v SMU Mustangs
Fri 11pm BT Sport/ESPN

LIVE Houston Cougars v BYU Cougars
Fri 2.30am BT Sport/ESPN

AUSTRALIAN RULES

LIVE AFL
Sat 10.30am BT Sport 1
Coverage of match from the Australian Football League.

LIVE AFL
Fri 10.30am BT Sport 1
Coverage of match from the Australian Football League.

SUBSCRIPTION OFFER

Get 6 issues for only £1*

Subscribe online at tvandsatsubs.com/abk2

Offer open to new UK subscribers only. *After your first 6 issues, your subscription will continue at £19.99 payable every 3 months by Direct Debit, saving 36% on the full price. Offer open to new UK subscribers only, with the price guaranteed for the first 12 months. Final closing date for all orders is 1 February 2021. Please allow up to 6 weeks for delivery. The full subscription rate is for 1 year and includes postage and packaging. If the magazine ordered changes frequency per annum, we will honour the number of issues paid for, not the term of the subscription. For inquiries and overseas rates, contact help@magazinesdirect.com. For full terms and conditions, visit magazinesdirect.com/terms.

BASEBALL

LIVE MLB
Sat 9pm BT Sport 3
Coverage of game five of the National League Division Series.

LIVE MLB
Sat 12.30am BT Sport/ESPN
Action from MLB Postseason.

LIVE MLB
Sun 12.30am BT Sport/ESPN
Action from MLB Postseason.

LIVE MLB
Mon 9pm BT Sport/ESPN
Action from MLB Postseason.

LIVE MLB
Mon 12.30am BT Sport/ESPN
Action from MLB Postseason.

LIVE MLB
Tue 12.30am BT Sport/ESPN
Action from MLB Postseason.

LIVE MLB
Wed 12.30am BT Sport/ESPN
MLB Postseason.

LIVE MLB
Thu 8.30pm BT Sport/ESPN
Action from MLB Postseason.

LIVE MLB
Thu 12.30am BT Sport 1
Action from MLB Postseason.

LIVE MLB
Fri 7pm BT Sport/ESPN
MLB Postseason.

LIVE MLB
Fri 12.30am BT Sport 2
MLB Postseason.

BASKETBALL

LIVE Miami Heat v Los Angeles Lakers
Sun 12.15am Sky Sports Arena

BOXING

LIVE Liam Williams v Andrew Robinson
Sat 7pm BT Sport 1
The middleweight title bout.

COMBAT SPORTS

LIVE Fight Night Live: Bellator
Sat 10pm Channel 5
Coverage of Bellator 248 from AccorHotels Arena in Paris, featuring the welterweight bout between Michael Page and Ross Houston.

LIVE UFC
Sat 11pm BT Sport 2
Action from UFC Fight Night Prelims.

LIVE UFC
Sat 1am BT Sport 2
UFC Fight Night action as Marlon Moraes and Cory Sandhagen meet in the Octagon in Abu Dhabi, UAE.

LIVE Bellator MMA
Thu 2am Sky Sports Mix

CRICKET

LIVE Kings XI Punjab v Kolkata Knight Riders
Sat 10.50am Sky Sports Cricket

LIVE Chennai Super Kings v Royal Challengers Bangalore
Sat 2.50pm Sky Sports Cricket

LIVE Sunrisers Hyderabad v Rajasthan Royals
Sun 10.50am Sky Sports Cricket

LIVE Mumbai Indians v Delhi Capitals
Sun 2.50pm Sky Sports Cricket

LIVE Royal Challengers Bangalore v Kolkata Knight Riders
Mon 2.50pm Sky Sports Cricket & 3pm Sky Sports Main Event

LIVE Sunrisers Hyderabad v Chennai Super Kings
Tue 2.50pm Sky Sports Cricket & 3pm Sky Sports Main Event

LIVE Delhi Capitals v Rajasthan Royals
Wed 2.50pm Sky Sports Cricket & 3pm Sky Sports Main Event

LIVE Royal Challengers Bangalore v Kings XI Punjab
Thu 2.50pm Sky Sports Cricket & 5.30pm Sky Sports Main Event

LIVE Mumbai Indians v Kolkata Knight Riders
Fri 2.50pm Sky Sports Cricket & 3pm Sky Sports Main Event

CYCLING

LIVE Mountain Bike World Championships: Women's Elite Cross Country
Sat 11.05am BBC Red Button 1

LIVE Giro d'Italia
Sat 11.25am Euro2 & 1pm S4C
Coverage of stage eight.

LIVE Mountain Bike World Championships: Men's Elite Cross Country
Sat 1.35pm BBC Red Button 1

LIVE Giro d'Italia
Sun 12.30pm Euro2
All the action from stage nine.

LIVE Giro d'Italia
Tue 11.25am Euro2 & 1pm S4C
Coverage of stage 10.

LIVE Giro d'Italia
Wed 11.25am Euro2 & 1pm S4C
All the action from stage 11.

LIVE Scheldeprijs
Wed 3.30pm Euro2

LIVE Giro d'Italia
Thu 11.25am Euro2 & 1pm S4C
Coverage of stage 12.

LIVE Giro d'Italia
Fri 11.25am Euro2 & 1pm S4C
All the action from stage 13.

DARTS

LIVE World Grand Prix
Sat 7pm Sky Sports Arena & 8pm Sky Sports Main Event
Coverage of the fifth day at the Ricoh Arena, featuring the quarter-finals.

LIVE World Grand Prix
Sun 7pm Sky Sports Arena
Coverage of day six at the Ricoh Arena, featuring the semi-finals.

LIVE World Grand Prix
Mon 8pm Sky Sports Arena
Day seven, featuring the final.

GOLF

LIVE BMW PGA Championship
Sat & Sun 10.30am Sky Sports Main Event & Sky Sports Golf
Coverage of the third and fourth days of the PGA Tour event.

LIVE Women's PGA Championship
Sat 4.30pm Sky Sports Main Event & Sky Sports Golf; Sun 3pm Sky Sports Mix & 4.30pm SS Golf
Days three and four.

LIVE PGA Tour
Sat 9pm Sky Sports Golf & 11pm Sky Sports Main Event; Sun 8pm Sky Sports Golf
Days three and four of the Shriners Hospitals for Children Open.

LIVE The Charity Challenge Presented By MGM Resorts
Wed 10pm Sky Sports Golf
The CJ Cup Charity Challenge.

LIVE Scottish Championship
Thu & Fri 12.30pm Sky Sports Main Event & Sky Sports Golf
Coverage of days one and two of the European Tour event.

LIVE CJ Cup
Thu 5.45pm Sky Sports Golf & 10pm Sky Sports Main Event; Fri 5.45pm Sky Sports Golf & 10.30pm Sky Sports Main Event
Days one and two.

HORSE RACING

LIVE ITV Racing
Sat 1.25pm ITV & STV
Coverage from Newmarket and York.

ICE HOCKEY

LIVE AK Bars Kazan v Traktor
Tue 4.55pm FreeSports

LIVE Linkoping v Djurgarden
Thu 6pm FreeSports

MOTORCYCLING

LIVE MotoGP
Sat 8am & 11am BT Sport 2
Free practice 3 and qualifying from the Grand Prix of France.

LIVE MotoGP
Sun 7.45am BT Sport 2
Coverage of the warm-ups, Moto3 race, MotoGP race and Moto2 race at the Grand Prix of France.

LIVE MotoGP
Fri 8am & 12noon BT Sport 2
Free practice sessions one and two at the Grand Prix of Aragon.

MOTORSPORT

LIVE World Rally Championship
Sat 7.30am, 10am &3pm BT Sport 3; Sun 8am & 11am BT Sport 1 & 11am S4C

LIVE DTM
Sat 9.30am & 12.15pm BT Sport/ESPN; Sun 9.15am & 12.15pm BT Sport 3

LIVE Formula 1
Sat 10.45am & 1pm Sky Sports F1
The Eifel Grand Prix third practice session and qualifying session.

LIVE MotoE
Sat 3pm BT Sport 2

LIVE World Touring Car Cup
Sun 7.55am & 11.30am Euro2

LIVE British Touring Car Championship
Sun 11.30am ITV4

LIVE Formula One
Sun 1.05pm Sky Sports F1
The Eifel Grand Prix. See P29.

LIVE NASCAR
Sun 7pm Premier Sports 2

LIVE F1 Pro Series
Wed & Thu 7.30pm Sky Sports F1

LIVE Goodwood Speedweek
Fri 4.30pm ITV4

POOL

LIVE Super Series
Mon 7pm FreeSports

RUGBY LEAGUE

LIVE NRLW
Sat 6am Sky Sports Mix

LIVE NRL
Sat 9.45am Sky Sports Mix

LIVE Super League
Tue 5.25pm Sky Sports Arena

LIVE Super League
Tue 7.45pm Sky Sports Arena

LIVE Super League
Thu 5.25pm Sky Sports Mix

LIVE Super League
Thu 7.30pm Sky Sports Main Event & 7.45pm Sky Sports Mix

LIVE NRL
Fri 9.45am Sky Sports Main Event & Sky Sports Arena

LIVE NRLW
Fri 2.30am Sky Sports Arena

Sport A-Z and football planner >>>

Thomas Kinkade
Winter Splendour'
ILLUMINATED *Always in Bloom*® Tabletop Tree

Bring the shimmer of the season home for the holidays

It Lights Up!

Grandly-sized tabletop tree features a presentation stand finished in rich porcelain tones and decorated with the **beloved holiday artistry of the *Painter of Light*™**

May all your Christmas' be bright

A beautiful tree is the heart of every home during the holidays. Full and bright and decorated from top to bottom, a tree twinkling with light welcomes family and friends to celebrate together in the festive spirit of the season.

Now, the classic holiday tree finds new expression thanks to the artistry of Thomas Kinkade and the craftsmen who handmake our exclusive *Always in Bloom*® editions. Designed to showcase the brilliance of gleaming silver and traditional white, the *Thomas Kinkade 'Winter Splendour' Illuminated Tabletop Tree* is a masterwork of gentle light, luminous art and everlasting florals.

It is handcrafted of natural-looking pine adorned with holly leaves, mistletoe and silver-glittered berry picks, then fully decorated with white and silvery-plated ornaments, handmade poinsettia blossoms, glitter-dusted pinecones and draped silver garland.

Shining with LED illumination – order now!

Featuring more than 30 LED lights nestled throughout the pine and within the clear star topper, this 26-inch-tall tree includes a 5-hour timer, so that you can set what time of day you'd like it to illuminate.

Accompanied by a Certificate of Authenticity and our famous 365-day money-back guarantee, this edition is available for just 5 interest-free instalments of £29.99 – that's only £149.95 (plus £9.99 S&S)*. Pay nothing now – simply complete and return your Priority Order Form today.

Easy-to-set Timer Controls the Lights!

© The Bradford Exchange. * S&S - Shipping & Service. Offer applies to UK only. A credit check may be carried out by a licensed Credit Reference Agency. Our guarantee is in addition to the rights provided to you by consumer protection regulations. 01-24409-001

PAY NOTHING NOW

ORDER FORM

Please Respond Promptly

To: The Bradford Exchange, PO Box 653, Stoke-on-Trent ST4 4RA

YES! Please order __ (Qty) of the **THOMAS KINKADE 'WINTER SPLENDOUR' ILLUMINATED TABLETOP TREE** for me as described in this advertisement.

Complete today or Call 0333 003 0019

Name (Mr/Mrs/Miss/Ms) ..... (PLEASE PRINT)

Address .....

.....

Postcode ..... Telephone .....

Mobile .....

Email Address .....

Applicants must be aged 18 or over. Please note, we may contact you via mail, email and mobile with information about your reservation. For details of our privacy policy, please go to www.bradford.co.uk/privacypolicy or contact us at the above address or phone number.

The Bradford Exchange · Since 1973 ·

01-24409-001 **Order Ref:388775**

FASTEST WAY TO ORDER

www.bradford.co.uk/wintersplendourtree

***or call our 24hr hotline on* 0333 003 0019**
and quote reference code 388775

RUGBY UNION

LIVE Waikato v Counties Manukau
Sat 7am Sky Sports Main Event & Sky Sports Arena

LIVE Premiership
Sat 2.15pm BT Sport 1

LIVE Cheetahs v Pumas
Sat 3.25pm Sky Sports Mix

LIVE Ospreys v Ulster
Sat 4.45pm Premier Sports 2

LIVE Benetton v Leinster
Sat 5.15pm Premier Sports 1

LIVE Cardiff Blues v Connacht
Sat 7.30pm S4C

LIVE Munster v Edinburgh
Sat 7.30pm Premier Sports 1

LIVE Cardiff Blues v Connacht
Sat 7.30pm Premier Sports 2

LIVE Tasman v Bay of Plenty
Sat 1.10am Sky Sports Mix

LIVE New Zealand v Australia
Sat 3am Sky Sports Main Event & Sky Sports Mix

LIVE Wellington v Otago
Sat 4.30am Sky Sports Arena

LIVE Premiership
Sun 2pm BT Sport 1

LIVE Glasgow Warriors v Scarlets
Sun 4.45pm Premier Sports 1

LIVE Hawke's Bay v Northland
Fri 7am Sky Sports Main Event, Sky Sports Arena & Sky Sports Mix

LIVE Cheetahs v Bulls
Fri 5.55pm Sky Sports Mix

LIVE Bristol Bears v Toulon
Fri 7.15pm BT Sport 2 See P29.

LIVE Manawatu v Bay of Plenty
Fri 2am Sky Sports Main Event

LIVE Wellington v North Harbour
Fri 2am Sky Sports Mix

LIVE Auckland v Tasman
Fri 4.30am Sky Sports Mix

SNOOKER

LIVE English Open
Mon 12.45pm & 6.45pm Euro1; Tue 12.45pm Euro1 & Quest & 6.45pm Euro1; Wed 12.45pm Euro1 & Quest & 6.45pm Euro1; Thu 12.45pm Euro1 & Quest & 6.45pm Euro1; Fri 11.45am Euro1 & Quest & 6.45pm Euro1
The tournament from Marshall Arena in Milton Keynes. See P29.

TENNIS

LIVE French Open
Sat 1.30pm ITV4 & 1.55pm Euro1
The women's singles final. See P29.

LIVE French Open
Sat 4.45pm Euro1
Coverage of the men's doubles final.

LIVE French Open
Sun 10.25am Euro1
The women's doubles final.

LIVE French Open
Sun 1.30pm ITV & 1.55pm Euro1
The men's singles final. See P29.

WRESTLING

LIVE WWE Monday Night Raw
Mon 1am BT Sport 1

LIVE WWE NXT
Wed 1am BT Sport 1

LIVE WWE Friday Night SmackDown
Fri 1am BT Sport 1

Football planner

Saturday 10

LIVE Hokkaido CS v Shonan Bellmare
6am FreeSports (kick-off 6am)
Coverage of the Japanese top-flight clash from Sapporo Dome.

LIVE Yokohama FM v Oita Trinita
8am FreeSports (kick-off 8am)
The Japanese top-flight clash from Nippatsu Mitsuzawa Stadium.

LIVE Tottenham Hotspur Women v Manchester United Women
12noon BT Sport 3 (kick-off 12.30pm)
The Barclays FA Women's Super League clash at the Hive Stadium.

LIVE Cove Rangers v Hibernian
12noon Premier Sports 1 (kick-off 12.30pm)
The Betfred Cup Group B North encounter at Balmoral Stadium.

LIVE Luxembourg v Cyprus
1.55pm Sky Sports Football (kick-off 2pm)
The Nations League Group C1 match from Stade Josy Barthel.

LIVE Liechtenstein v Gibraltar
4.55pm Sky Sports Football (kick-off 5pm)
The Nations League Group D2 match from Rheinpark Stadion.

LIVE Bala Town v Aberystwyth Town
5pm S4C (kick-off 5.15pm)
All the action from the JD Cymru Premier encounter at Maes Tegid.

LIVE Vanarama National League
5pm BT Sport 2 (kick-off 5.20pm)

LIVE Spain v Switzerland
7.40pm Sky Sports Football (kick-off 7.45pm)
The Nations League Group A4 clash at Estadio Alfredo Di Stefano.

LIVE Inter Miami CF v Houston Dynamo
10pm Sky Sports Football & Sky Sports Mix (kick-off 10pm)
Coverage of the inter-conference clash from Inter Miami CF Stadium.

LIVE Atlanta United FC v New York Red Bulls
11.05pm FreeSports (kick-off 11.05pm)
From Mercedes-Benz Stadium.

LIVE Vancouver Whitecaps v Real Salt Lake
3.05am FreeSports (kick-off 3.05am)
All the action from BC Place.

Sunday 11

LIVE Brighton & Hove Albion v Arsenal
12.20pm BBC Red Button 1 (kick-off 12.30pm)
Barclays FA Women's Super League clash at the People's Pesion Stadium.

LIVE Republic of Ireland v Wales
1.30pm S4C, Sky Sports Main Event & Sky Sports Football (kick-off 2pm)
The Nations League Group B4 match at Aviva Stadium. See P28.

LIVE NATIONS LEAGUE

France v Portugal

Sunday, Sky Sports Premier League HD, kick-off 7.45pm

Global superstars Cristiano Ronaldo, who passed a century of international goals in September, and Kylian Mbappé go head to head as Les Bleus host Nations League holders Portugal in Paris. Both teams won their opening pair of matches in Group A3.

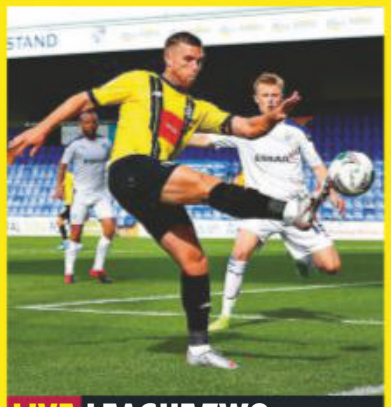

LIVE LEAGUE TWO

Bradford City v Harrogate Town

Monday, Sky Sports Football HD & Sky Sports Main Event HD, kick-off 7.45pm

Striker Jack Muldoon seems to be enjoying life in the Football League after Harrogate's promotion. He'll be looking for more goals in this Yorkshire derby against a City side who finished ninth last term.

LIVE CHAMPIONSHIP

Derby County v Watford

Friday, Sky Sports Football HD & Sky Sports Main Event HD, kick-off 7.45pm

Derby made a poor start to the season with three consecutive defeats, and could find it tough against a Hornets side who have bolstered their squad with the loan signing of Manchester United midfielder James Garner.

LIVE Chelsea Women v Manchester City Women
2pm BT Sport 3 (kick-off 2.30pm)
The Barclays FA Women's Super League clash at Kingsmeadow.

LIVE England v Belgium
4pm Sky Sports Main Event & 4.30pm Sky Sports Football (kick-off 5pm)
The Nations League Group A2 clash from Wembley Stadium. See P28.

LIVE Croatia v Sweden
4.55pm Sky Sports Premier League (kick-off 5pm)
The Nations League Group A3 match from Stadion Maksimir.

LIVE Scotland v Slovakia
7.30pm Sky Sports Main Event (kick-off 7.45pm)
The Nations League Group B2 match at Hampden Park. See P28

LIVE Northern Ireland v Austria
7.30pm Sky Sports Football (kick-off 7.45pm)
The Nations League Group B1 match at Windsor Park. See P28.

LIVE France v Portugal
7.40pm Sky Sports Premier League (kick-off 7.45pm)
The Nations League Group A3 match from Stade de France.

UEFA Nations League Highlights
Sun 10.30pm ITV
Action from the third round of fixtures including England v Denmark, Republic of Ireland v Wales, Scotland v Slovakia and Northern Ireland v Austria.

LIVE New York City FC v New England Revolution
11.05pm FreeSports (kick-off 11.05pm)
The MLS Eastern Conference clash at Yankee Stadium.

LIVE Los Angeles FC v Seattle Sounders FC
12m't Sky Sports Football (kick-off 12m't)
The MLS Western Conference clash at Banc of California Stadium.

LIVE FC Dallas v Minnesota United FC
1.35am FreeSports (kick-off 1.35am)
Coverage of the MLS clash from the Toyota Stadium.

Monday 12

LIVE Bradford City v Harrogate Town
7.30pm Sky Sports Main Event & Sky Sports Football (kick-off 7.45pm)
The League 2 clash from Northern Commercials Stadium.

LIVE Wrexham v Maidenhead United
7.30pm BT Sport 1 (kick-off 7.45pm)
The Vanarama National League clash at the Racecourse Ground.

Tuesday 13

LIVE Azerbaijan v Cyprus
4.55pm Sky Sports Football (kick-off 5pm)
The Nations League Group C1 match at Baku Olympic Stadium.

LIVE England U21 v Turkey U21
7.15pm BT Sport 1 (kick-off 7.30pm)
The UEFA Under 21 Championship qualifying match at Turf Moor.

LIVE Hearts v Raith Rovers
7.15pm Premier Sports 1 (kick-off 7.45pm)
The Betfred Cup North section Group A match at Tynecastle.

LIVE FA Cup
7.35pm BBC Red Button 1
All the action from a third-qualifying round tie.

LIVE Germany v Switzerland
7.40pm Sky Sports Main Event; Sky Sports Football (kick-off 7.45pm)
The Nations League Group A4 match from RheinEnergieStadion.

Wednesday 14

LIVE FC Tokyo v Shimizu S-Pulse
10.55am FreeSports (kick-off 11am)
Coverage of the Japanese top-flight clash from Ajinomoto Stadium.

LIVE Finland v Republic of Ireland
4.30pm Sky Sports Main Event & Sky Sports Football (kick-off 5pm)
Coverage of the Nations League Group B4 match from Helsinki Olympiastadion.

LIVE England v Denmark
7pm Sky Sports Main Event (kick-off 7.45pm)
The Nations League Group A2 clash from Wembley Stadium. See P28.

LIVE Scotland v Czech Republic
7pm Sky Sports Premier League (kick-off 7.45pm)
The Nations League Group B2 match at Hampden Park. See P28.

LIVE Bulgaria v Wales
7.15pm Sky Sports Football & 7.25pm S4C (kick-off 7.45pm)
The Group B4 match from Vasil Levski National Stadium. See P28..

LIVE Norway v Northern Ireland
7.30pm Sky Sports Mix (kick-off 7.45pm)
The Nations League Group B1 clash at Ullevaal Stadion. See P28.

UEFA Nations League Highlights
Wed 11.40pm ITV & 12m't STV
Action from the fourth round of fixtures, including England v Denmark, Scotland v Czech Republic, Bulgaria v Wales and Norway v Northern Ireland.

LIVE Orlando City SC v New York City FC
12.35am FreeSports (kick-off 12.35am)
The MLS Eastern Conference clash from Orlando City Stadium.

LIVE Inter Miami CF v Atlanta United FC
1am Sky Sports Main Event; 1am Sky Sports Football & Sky Sports Mix (kick-off 1am)
The MLS Eastern Conference clash from Inter Miami CF Stadium.

LIVE Seattle Sounders FC v Colorado Rapids
3.05am Sky Sports Main Event & Sky Sports Football (kick-off 3.05am)
The MLS Western Conference encounter from CenturyLink Field.

Friday 16

LIVE Derby County v Watford
7pm Sky Sports Main Event & Sky Sports Football (kick-off 7.45pm)
Championship clash at Pride Park.

LIVE Ligue 1
7.45pm BT Sport 1
A match from France's top division.

PHOTOS: GETTY, PA IMAGES

MIXED HYACINTHS - SAVE £3!

Pack of 15 Mixed Bulbs
WAS £12.99
NOW £9.99 +PP&I
SAVE £3.00

Amazing colour and fabulous, heady scent.

Hyacinths are very easy to grow both indoors and outdoors too, filling your home or garden with amazing colour and fabulous, heady scent.

An iconic spring flower, for best effect your pot of hyacinths is absolutely ideal in a cool room, where they will release their delicious scent for everyone to enjoy. In fact, they'll last twice as long as when grown in a warm room!

Ideal to bring early spring colour into your home, simply slip the planted pot into a decorative container whey they will come into flower from February. Once the flowers have finished, they can be planted into the garden.When planted in beds or borders, they will fill your garden with powerful fragrance each April (naturalised bulbs flower slightly later than their pot-grown kin) and of course their majestic flowers can be cut to make magnificent indoor cut flower displays too!

Supplied as 15 ready to plant bulbs in a mixture of colours!

- **15 of the very best mix of spring flowering Hyacinth bulbs**
- **They will burst into colour each April with gorgeous, multicoloured blooms**
- **Powerful fragrance that will fill your garden!**
- **Majestic flowers make fantastic indoor displays.**
- **Leave them in the ground and they will come back bigger and better each year for many years!**

You Garden BEE FRIENDLY

BEST BUY

Platinum Trusted Service Award 2020 feefo

3 EASY WAYS TO ORDER NOW!

0844 502 0050 Calls cost 5p per min plus your network's access charge. USE CODE TVSW193

www.YouGarden.com/TVSW193

or by post using coupon below to: Offer TVSW193 YouGarden, PO Box 1468, Peterborough, PE1 9XL

EXTRA BONUS OFFER

Sedum 'Atlantis' Stonecrop

3 Plants in 9cm Pots - **GREAT OFFER!**

Sedum takesimense Atlantis ('Nonsitnal'), is The Chelsea Plant of The Year 2019, with organisers saying that it's 'an attractive, easy to grow, multi-functional and versatile plant.'

ITEM CODE 560609

JUST £16.99
SAVE £3.00!

Offer available while stocks last. © YouGarden Ltd 2020

PLEASE SEND TO: **Offer TVSW193, YouGarden, PO Box 1468, Peterborough, PE1 9XL**

YOUR ORDER DETAILS

Item	Description	Price	Qty	Subtotal
630034	Hyacinth Collection **SAVE £3.00!** Was £12.99 – pack of 15 plant bulbs	£9.99		
These SPECIAL OFFERS go perfectly with your Hyacinths Collection				
560609	Sedum 'Atlantis'- 3x in 9cm Pots **SAVE £3.00!**	£16.99		
800130	Indoor Succulents Mix - 6 Established Plants in 5.5cm Pots **SAVE £5.00!**	£9.99		
JOIN THE YOUGARDEN CLUB - Get £20.00 FREE vouchers & SAVE 10% on EVERY ITEM you order!				
820005	Renewal Subscription Membership*: **SAVE £15.00!**	£5.00		
820001	1 Year Membership: **SAVE £10.00!**	£10.00		
DON'T FORGET: Deduct 10% (10p in every £1) if you joined the YouGarden Club:				
		Add PP&I		£6.99
		TOTAL ORDER VALUE		

*We'll automatically renew your membership every year, so you can keep saving - AND the price will NEVER go up... GUARANTEED! Full details at YouGarden.com/Club. Offer subject to availability and in the event that this offer is oversubscribed, we reserve the right to send suitable substitutes. Delivery to UK only and a £6.00 surcharge will apply to the following postcode areas: AB, BT, DD8-11, GY, HS, IM, IV, JE, KA27-28, KW, PA20-80, PH19-50, TR21-25 & ZE. See website for full terms & conditions.

YOUR PAYMENT DETAILS I enclose a cheque/Postal Order payable to YouGarden (name & address on back) for £ _____

Or charge my Visa / Mastercard / Maestro card:

Card No. _____ Issue No. ____

Start Date ____ Exp Date ____

DELIVERY DETAILS

Mr/Mrs/Ms/Miss _____ Initial _____ Surname _____

Address _____

Postcode _____

Email _____

Tel _____

My DOUBLE GUARANTEE to you!

1 If you're not totally happy with your order, return it within 30 days and we'll replace or refund in full.
2 Should any hardy plants fail to thrive thereafter, we'll replace free of charge.You just pay the P&P.

Peter McDermott, Head Gardener

☑ Yes, I would like to sign-up to the FREE YouGarden Newsletter.
☐ Please tick here if you would prefer not to receive offers other than from us.

© YouGarden Limited 2019.

AD CODE TVSW193

you garden

Saturday

10 October

Evening Planner

Documentary

Guy Martin's World Speed Records
C4 HD, 7pm
Looking back at 10 years of engineering achievements, including a wall of death

Entertainment

Britain's Got Talent Final
ITV HD, 7.30pm
The end of the 2020 talent search, with the five finalists vying for the prize of a slot at the Royal Variety Performance

Entertainment

Strictly: The Best of the Final
BBC1 HD, 8.10pm
Reminiscing about the nail-biting dance-floor wins, plus a tribute to Caroline Flack

Documentary

Agatha Christie: 100 Years of Poirot & Miss Marple
Channel 5 HD, 8.30pm
A look at 10 of the crime writer's beloved stories and their links to her life

SKY EVENING TIME	7.00PM	7.30PM	8.00PM	8.30PM	9.00PM	9.30PM	10.00PM	10.30PM
FAVOURITES								
101 BBC1	7.00 Little Mix The Search			8.10 Strictly: The Best of The Final		9.20 The Wall	10.05 News	10.25 Film: Captain...
102 BBC2	7.00 Scotland from the Sky		8.00 Hawaii: Earth's Tropical Islands		9.00 QI XL		9.45 Teddy Pendergrass: If You Don't Know Me	
103 ITV	◂ 6.30 The Chase...	7.30 Britain's Got Talent Final					10.10 Jonathan Ross...	10.40 News
104 CHANNEL 4	7.00 Guy Martin's World Speed Records		8.00 Bone Detectives: Britain's Buried...		9.00 Film: Mission: Impossible – Ghost Protocol			
105 CHANNEL 5	7.00 Jane: Cruising the Blue Danube			8.30 Agatha Christie: 100 Years of Poirot & Miss Marple			10.00 Fight Night: Bellator 2020 – Live	
106 SKY ONE		7.10 The Simpsons			9.00 A League of Their Own		10.00 Film: Man on Fire	
ENTERTAINMENT								
116 BBC4	7.00 Francesco's Venice		8.00 Full Circle with Michael Palin		9.00 Inspector Montalbano			
118 ITV2	◂ 6.20 Film: King Kong						10.00 Celebrity Karaoke Club	
136 MORE4	◂ 6.55 Four in a Bed		8.00 Emergency Rescue: Air, Land & Sea		9.00 24 Hours in A&E			
135 E4	◂ 6.30 Film: Warcraft				9.00 Film: X-Men: Days of Future Past			
107 SKY WITNESS	7.00 Blue Bloods				9.00 9-1-1: Lone Star		10.00 The Resident	
108 SKY ATLANTIC	◂ 6.40 The Leftovers				9.00 Game of Thrones			
110 GOLD	◂ 6.50 Only Fools and Horses				9.00 The Vicar of Dibley			
111 DAVE	7.00 Not Going Out				9.00 Not Going Out...	9.40 Film: Pulp Fiction		
119 ITV3	7.00 Midsomer Murders				9.00 Van Der Valk			
120 ITV4	◂ 1.30 French Open Tennis: Roland-Garros...		8.00 Monster Carp		9.00 Film: Rambo: First Blood Part II			
112 COMEDY CENTRAL	7.00 Film: The Dukes of Hazzard				9.00 Film: The Naked Gun: From the Files of Police Squad!!			
152 SYFY	7.00 Son of the Dragon				9.00 Film: Armed Response			
109 W	◂ 6.40 Outnumbered		8.00 Gavin & Stacey				10.00 The Catherine Tate Show	
113 SKY COMEDY	7.00 30 Rock				9.00 Our Cartoon...	9.35 Pen15	10.10 A.P. Bio	
124 FOX	7.00 NCIS				9.00 L.A.'s Finest		10.00 The Walking Dead	
122 SKY ARTS	◂ 6.15 Lenny Kravitz: Just Let Go – Live			8.30 Sade: Bring Me Home – Live 2011				
DOCUMENTARY								
125 DISCOVERY	7.00 Gold Divers		8.00 Wheeler Dealers		9.00 Superyachts		10.00 How the Universe Works	
162 ANIMAL PLANET	7.00 Nature's...	7.30 How Do...	8.00 Amanda to the Rescue		9.00 The Aquarium		10.00 Wildest Europe	
129 NAT GEO	7.00 Mars				9.00 Launch America: Mission to Space		10.00 Seconds from Disaster	
123 SKY HISTORY	7.00 Clash of the Gods				9.00 Holy Grail in America			
155 YESTERDAY	7.00 Meat Loaf: In and Out of Hell		8.00 Sings the Beatles		9.00 Secrets of Britain		10.00 Queen Elizabeth's Secret Agents	
114 SKY DOCS		7.15 Althea			9.00 The Race to Perfection		10.10 Senna	
FILMS - Sky Cinema								
301 PREMIERE	◂ 5.30 Just Mercy		8.00 Bloodshot				10.00 The Wretched	
303 HITS	◂ 6.50 Captain Marvel				9.00 Joker			
304 GREATS	◂ 6.00 Grease 2		8.00 American Sniper				10.15 Full Metal Jacket	
307 DISNEY	7.00 The Lion King				9.00 Tarzan			10.35 Tarzan II
306 FAMILY	◂ 6.25 Playing with Fire			8.15 The Kid Who Would Be King				10.25 My Friend The...
308 ACTION	◂ 5.50 National Treasure: Book of Secrets		8.00 Twister				10.00 Crawl	
309 COMEDY	◂ 6.30 Zombieland		8.00 Zombieland: Double Tap			9.45 Kill Ben Lyk		
310 THRILLER	7.00 The Mule				9.00 Scarface			
311 DRAMA	◂ 5.25 Cast Away		8.00 Glory				10.05 Casualties of War	
312 SCI-FI		7.20 Otherworld			9.00 Gemini Man			
302 COPS & ROBBERS	◂ 5.30 Minority Report		8.00 Ocean's Eleven				10.00 Ocean's Twelve	
313 FILM4	◂ 6.30 Star Trek				9.00 Why Him?			
315 TCM MOVIES	◂ 6.20 The Cowboys				9.00 Mad Max			
SPORT								
401 MAIN EVENT	◂ 4.30 LPGA Tour Golf – Live		8.00 World Grand Prix Darts – Live: Coverage of day five from Ricoh Arena					
402 PREMIER LEAGUE	7.00 PL Retro							
403 FOOTBALL	7.00 International Football	7.40 UEFA Nations League – Live: Spain v Switzerland: From Estadio Alfredo Di Stefano (Kick-off 7.45)					10.00 MLS – Live	
404 CRICKET		7.10 Best of the IPL	8.00 Indian Premier League					
413 BT SPORT 1	7.00 BT Sport Fight Night – Live: Liam Williams v Andrew Robinson: Coverage of the middleweight title bout from BT Sport Studios							
414 BT SPORT 2	◂ 5.00 Vanarama National League – Live		8.00 UEFA...	8.30 MLB's Best	9.00 WWE Friday Night SmackDown			10.30 UFC Live

◂ Denotes programmes starting before 7.00pm † Regions vary

SATURDAY

Due to the coronavirus outbreak, programmes may face late disruption or cancellation

Saturday

BBC1

101 101/115 801 | 101 108 | 1 101 | 101 101/106

6.00 AM **Breakfast** (S)
10.00 **Saturday Kitchen Live** New edition With guest Vic Reeves. (S)
11.30 **Nadiya Bakes** (S)(R)(AD)
12.00 NOON **Football Focus** (S)
12.30 PM **Homes Under the Hammer** Property series. (S)(R)
1.00 **BBC News** (S)
1.15 **Bargain Hunt** (S)(R)(AD)
2.15 **Escape to the Country** (S)(R)
3.10 **Money for Nothing** (S)(R)
4.10 **Garden Rescue** 4/10. The team face one of their hardest garden rescues to date in Suffolk. (S)(R)
5.10 **BBC News** (S)
5.20 **Local News** (S)
5.30 **Pointless Celebrities** New edition A special family edition of the general knowledge quiz, with contestants including David and Frankie Seaman. (S)

9.20 The Wall

6 PM

6.15 **The Hit List** New edition 3/12. Mother and daughter Shirley and Siobhan, best friends Mike and Brian and engaged couple Rachel and Raj compete. (S)

7 PM

7.00 **Little Mix: The Search** New edition 5/10. The band search for a female dance group, with the all-singing, all-dancing hopefuls auditioning individually before being tested alongside one another. (S)
■ Continues tomorrow

8 PM

8.10 **Strictly: The Best of The Final** Series finale 4/4. Tess Daly and Claudia Winkleman introduce a selection of some of the most memorable moments from *Strictly Come Dancing* finals. (S)

9 PM

9.20 **The Wall** New edition 2/7. Jack and Michaela, a young couple from Wigan, take part in the game show hosted by Danny Dyer. (S)

10 PM

10.05 **BBC News** (S)
10.25 **FILM Captain America: The Winter Soldier** Comic-book thriller sequel with Chris Evans and Scarlett Johansson. The superhuman soldier battles a mysterious cyborg assassin as he uncovers a sinister conspiracy. (S)(AD) (2014, 12, 130min) ★★★
SEX ●●● VIOLENCE ●●● LANGUAGE ●●●
12.35 AM **The NFL Show** Chicago Bears v Tampa Bay Buccaneers. (S)
1.25 **Weather for the Week Ahead** (S)
1.30 **to 6.00** AM **BBC News** (S)

As a result of the coronavirus outbreak, programmes on all channels may face disruption

BBC2

102 102/115 802 | 102 102 | 2 102 | 102 102/106

6.35 AM **Wild & Weird** (S)(R)
6.50 **All Over the Place: UK** (S)(R)
7.20 **Blue Peter** (S)(R)
7.50 **The Amelia Gething Complex** (R)
8.30 **Deadly Dinosaurs with Steve Backshall** (S)(R)(AD)
9.00 **Wonders of the Universe** (S)(R)
10.00 **FILM Monkey Kingdom** Nature documentary narrated by Tina Fey. (S) (2015, U, 75min) ★★★★
11.15 **Mountain Vets** (S)(R)(AD)
12.15 PM **The Hairy Bikers' Asian Adventure** (S)(R)(AD)
1.15 **FILM Queen of Katwe** Drama starring David Oyelowo. (S) (2016, PG, 120min) ★★★
3.15 **Ingenious Animals** (S)(R)(AD)
4.15 **Flog It!** (S)(R)
5.00 **Michael Palin: Travels of a Lifetime** 1/4. Michael Palin revisits his travel series. (S)(R)(AD)

9.45 Teddy Pendergrass: If You...

6.00 **Golf: PGA Championship** Eilidh Barbour introduces third-round action from the European Tour's traditional flagship event at Wentworth's famous West Course. (S)

7.00 **Scotland from the Sky** New edition 2/3. James Crawford explores how planners and architects took to Scotland's skies after World War Two on missions to redesign towns and cities. (S)(AD)

8.00 **Hawaii: Earth's Tropical Islands** 3/3. A look at Hawaii's wide range of wildlife, and how its people are looking to the future and trying to protect and foster its flora and fauna. (S)(R)(AD)

9.00 **QI XL** New edition 6/11. With guest panellists Maisie Adam, David Mitchell and Holly Walsh. (S)

9.45 **NEW TO BBC2 Teddy Pendergrass: If You Don't Know Me** A profile of the soul singer, who found fame as lead vocalist with Harold Melvin & the Blue Notes, but had a successful solo career curtailed by a car crash that left him paralysed. *Previously on Sky Arts*. (S)

11.30 **NEW TO BBC2 Soul America** 1/3. Exploring how soul emerged from the world of gospel to deliver an assertive, integrated vision of black America during the Civil Rights era of the 1960s. *Previously on BBC4*. (S)(R)
12.30 AM **FILM Ghost Stories** Horror anthology with Andy Nyman, Paul Whitehouse and Martin Freeman. (S) (2017, 15, 95min) ★★★★
2.05 **to 6.20** AM **Previews** (S)

ITV

103 103/176 803 | 103 103/113 | 3 103 | 103 111

6.00 AM **CITV**
7.30 **Scrambled!** (S)
9.25 **ITV News** (S)
9.30 **James Martin's Saturday Morning** New edition With Ben Miller. (S)
11.40 **Ainsley's Food We Love** New edition 6/10. Takeaways. (S)(AD)
12.40 PM **James Martin's French Adventure** (S)(R)
1.10 **ITV News** (S)
1.25 **LIVE ITV Racing** Coverage from Newmarket, including the Dewhurst Stakes and the Cesarewitch. Plus, three races from York. (S)
4.00 **Ninja Warrior UK** 2/8. Obstacle-course challenge. (S)(R)
5.00 **ITV News** (S)
5.20 **Local News** (S)
5.30 **Celebrity Catchphrase** New edition Dion Dublin, Rachel Riley and Tim Vine take part. (S)

11.40 Ainsley's Food We Love

6.30 **The Chase Celebrity Special** New edition Bradley Walsh hosts as Susan Calman, Perri Shakes-Drayton Omid Djalili and Dermot Murnaghan try to secure a prize a charity. (S)

7.30 **Britain's Got Talent Final** Series finale 15/15. The 14th series of the talent search comes to a close with the grand final. The remaining acts – including comedians Steve Royle and Jon Courtenay, dancing duo Aaron and Jasmine, and magician Magical Bones – go head-to-head to win the hearts and votes of the viewing public, with the winner landing a £250,000 prize and a slot at this year's Royal Variety Performance. Hosted by Ant and Dec, with judges Amanda Holden, David Walliams, Alesha Dixon and Ashley Banjo. *See feature, page 8.* (S)
■ Repeated tomorrow on ITV2

10.10 **Jonathan Ross' Comedy Club** Series finale 5/5. With Russell Kane, Aurie Styla, Fern Brady and Babatunde Aléshé. (S)
10.40 **ITV News** (S)
11.00 **FILM Raging Bull** Martin Scorsese's drama depicting the rise to fame and eventual fall from grace of boxer Jake LaMotta, starring Robert De Niro. (S)(AD) (1980, b/w, 18, 140min) ★★★★★
1.20 AM **Ideal World**
3.00 **Britain's Brightest Family** Two families compete for a place in the quarter-finals. (S)(SL)(R)(AD)
3.25 **to 6.00** AM **Nightscreen**

+1 hour 203 | 114 | 33 | 112

CHANNEL 4

104 104/138 804 | 104 104/141 | 4 104 | 104

6.00 AM **The Big Bang Theory** (S)(R)
7.25 **The Simpsons** (S)(R)(AD)
10.45 **Animal Airport** (S)(R)
11.15 **Four in a Bed** (S)(R)
1.55 PM **A Place in the Sun** From the Dordogne region of France. (S)(R)
2.55 **The Great House Giveaway** 1/20. Pairs of strangers are given the opportunity to buy a property at auction. (S)(R)
3.55 **George Clarke's Old House, New Home** Helping a man who needs more space in his Stratford-upon-Avon terrace. (S)(R)(AD)
5.00 **News** (S)
5.30 **Formula 1: Eifel Grand Prix Qualifying Highlights** Steve Jones presents action from the Nürburgring in Germany, as the drivers battle it out for pole position in the 11th round. (S)

9.00 Mission: Impossible – Ghost...

Formula 1: Eifel Grand Prix Qualifying Highlights (started at 5.30pm)

7.00 **NEW Guy Martin's World Speed Records** Guy looks back on his proudest engineering moments from the past 10 years. *All episodes are available on All4*. (S)(AD)

8.00 **Bone Detectives: Britain's Buried Secrets** New edition Tori Herridge and a team of scientists visit the most excavated monastic site in Europe, situated in an industrial park in Cheshire. (S)(AD)

9.00 **FILM Mission: Impossible – Ghost Protocol** Action spy thriller starring Tom Cruise, Jeremy Renner, Simon Pegg and Paula Patton. Super-spy Ethan Hunt and his team strive to stop a rogue Russian scientist from provoking a global nuclear war. (S)(AD) (2011, 12, 150min) ★★★★
SEX ●●● VIOLENCE ●●● LANGUAGE ●●●
11.30 **FILM Daddy's Home** Comedy with Will Ferrell and Mark Wahlberg. (S) (2015, 12, 105min) ★★★
1.15 AM **Ramsay's Kitchen Nightmares USA** An upmarket bistro in the Chicago suburbs. (S)(R)
2.05 **Hollyoaks** (S)(SL)(R)
3.50 **Vet on the Hill** (S)(R)
4.45 **Fifteen to One** (S)(R)
5.35 **to 6.05** AM **Coach Trip: Road to Barcelona** (S)(R)

+1 hour 204 | 142 | 15 | 121

(S) Subtitles (SL) Signing (R) Repeat (AD) Audio Description

CHANNEL 5

105 105 805 | 154 105 | 5 105 | 105 105

6.00 AM **Milkshake!**
10.05 **SpongeBob SquarePants** (S)(R)
10.15 **Ryan's Mystery Playdate** (S)(R)
10.30 **Access** Showbiz news. (S)
10.40 **Friends** (S6) (S)(R)
1.10 PM **Police Interceptors** Angus and Sean smash down a door to save a man's life. (S)(R) **2.05** Officers face one of Cumbria's most alcohol-fuelled nights of the year. (S)(R)
3.05 **How the Victorians Built Britain** Exploring the huge rise in house-building during the period. (S)(R)
5.00 **News** (S)
5.05 **Our Yorkshire Farm** 3/4. For hill shepherds Amanda and Clive, the race is on to make the farm's hay crop in the searing heat. (S)(R)

8.30 Agatha Christie:100 Years...

6.05 **Our Yorkshire Farm** 4/4. All hands are on deck to prepare sheep for the auction ring, while Amanda and Clive's children are busy baking entries for the village farm show. (S)(R)

7.00 **Jane: Cruising the Blue Danube** Jane McDonald travels along the River Danube on one of the most luxurious ships of its type, as she makes a foray into the realms of the river cruise. (S)(R)

8.30 **NEW Agatha Christie: 100 Years of Poirot & Miss Marple** Documentary looking at Agatha Christie's life and 10 of her most famous books, to mark the 100th anniversary of the publication of crime writer's first novel. (S)

10.00 **LIVE Fight Night: Bellator 2020** Coverage of Bellator 248 at AccorHotels Arena in Paris, featuring the welterweight bout between Michael Page and Ross Houston. (S)

12.00 M'T **Fights, Camera, Action!** Terrifying fights. (S)(R)(AD)
12.55 AM **Access** Showbiz news. (S)
1.00 **21.co.uk Live Casino Show** (S)
3.00 **Access** Showbiz news. (S)
3.10 **GPs: Behind Closed Doors** (R)
4.00 **Good Dog, Bad Dog: Inside the World of Doggy Day Care** (R)
4.45 **Wildlife SOS** (S)(SL)(R)
5.10 **Divine Designs** (S)(SL)(R)
5.35 **to 6.00** AM **House Doctor** (R)

+1 hour 205 155 44 128

SKY ONE

106 106 806 | 110 109

6.00 AM **Monkey Business** (S)(R)
8.00 **Modern Family** (S2) (S)(R)
10.30 **Soccer AM**
12.00 NOON **NCIS: Los Angeles** *Plan B:* 22/25. Deeks tries to protect his best friend from a group of arms traffickers. (S)(R) **1.00** PM *Imposters:* 23/25. The team go in search of a stolen radiotherapy canister. (S)(R) **2.00** *Familia:* 24/25. Callen and the team try to find out more information about what happened to Hetty. (S2) (S)(R)
3.00 **Gillette Soccer Saturday** Up-to-the-minute scores. (R)
5.00 **Formula 1** Re-run of the qualifying session from the Eifel Grand Prix at the Nürburgring, which is hosting an F1 race for the first time since 2013.

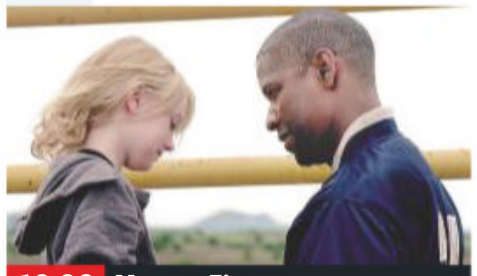
10.00 Man on Fire

6.45 **The Simpsons** *A Star Is Torn:* Lisa enters a singing contest on *The Krusty the Clown Show*. (S)(R) **7.10** *Thank God It's Doomsday:* Homer fears that the end of the world is imminent. (S)(R) **7.35** *The Father, the Son and the Holy Guest Star:* Bart becomes a Catholic. (S)(R)

8.00 **The Simpsons** *Beyond Blunderdome:* Mel Gibson asks Homer to help re-edit his latest film. (S)(R) **8.30** *Brother's Little Helper:* With the voice of baseball star Mark McGwire. (S)(R)

9.00 **A League of Their Own** Ally McCoist, Alex Brooker, Josh Widdicombe and Laura Woods join Romesh Ranganathan and Jamie Redknapp as Andrew Flintoff takes over hosting duties. (R)

10.00 **FILM Man on Fire** Violent action thriller starring Denzel Washington, Dakota Fanning and Christopher Walken. (2004, 18, 146min) ★★★
SEX ●●● VIOLENCE ●●● LANGUAGE ●●●

12.45 AM **The Russell Howard Hour** Topical comedy and entertainment show. (R)
1.45 **Prodigal Son** *Alone Time*: 11/20. The FBI and NYPD band together to save Malcolm from the Junkyard Killer. (S1) (S)(R)
2.50 **Two Weeks to Live** 6/6. Kim sets traps. (S1) (S)(R)
3.25 **Road Wars** (S)(R)
4.00 **to 6.00** AM **Highway Cops** (R)

+1 hour 206

LOCAL VARIATIONS

BBC1

SCOTLAND
Sky **951**, Virgin **862**, Freesat **960**
No variations

N. IRELAND
Sky **953**, Virgin **863**, Freesat **957**
No variations

WALES
Sky **952**, Virgin **864**, Freesat **964**
4.10pm Garden Rescue (S)(R) **4.40-5.10pm** Weatherman Walking: The Welsh Coast (S)(R)

BBC2

N. IRELAND
Sky **972**, Freesat **969**
7.00pm Life Is Magic (S)(R) **7.30-8.00pm** Garden Rescue (S)(R)

WALES
Sky **971**, Freesat **971**
7.00pm Grand Tours of Scotland's Lochs (S)(R) **7.30** Natural World: Prairie Dogs – Talk of the Town (S)(R) **8.15** Hawaii: Earth's Tropical Islands (S)(R)(AD) **9.15-9.45pm** Wales' Black Miners (S)(R)

ITV

No variations

S4C

Sky **134**, Virgin **166**, Freesat **120**
6.00am Cyw **8.00** Stwnsh Sadwrn **10.00** Mynyddoedd y Byd **11.00** Bywyd y Fet **11.30** Straeon y Ffin **12.00noon** Ffermio **12.30pm** Pobol y Rhondda **1.00 LIVE** Seiclo: Giro d'Italia **3.30** Adre **4.00** Sgwrs Dan y Lloer **4.30** Be' Ti'n Gwylio? (AD) **5.00 LIVE** Sgorio **7.15** Newyddion a Chwaraeon **7.30 LIVE** Clwb Rygbi **9.45** Seiclo: Giro d'Italia **10.20** Bwrdd i Dri (AD) **10.55** Antur Adre (AD) **11.25pm-12.00m't** Caryl (AD)

BBC4

116 116 | 107 | 9/68 106 | 173 107

BBC4 programmes start at 7.00pm

7.00 PM **Francesco's Venice** 2/4. The changes that took place as Venice became increasingly prosperous.
8.00 **Full Circle with Michael Palin** 2/10. The globetrotting presenter visits Japan, North Korea and South Korea.
9.00 **NEW SERIES Inspector Montalbano** *Beloved Salvo, My Livia:* 1/2. The body of a woman is found in the municipal archives where she worked. Subtitled. (S7)
10.50 **The Bridge** 1/10. A Danish gender campaigner is found dead in Malmo. **11.50** 2/10. Saga and Hanne seek to catch the perpetrator. Subtitled. (S3)

12.50 AM **Top of the Pops: 1990** Featuring Latino Rave, The Quireboys and Sonia. **1.20** Performances by Deacon Blue, New Kids on the Block and The Mission.
1.50 **Full Circle with Michael Palin** As shown at 8.00pm.
2.40 **to 3.40** AM **Francesco's Venice**

MORE4

136 136 830 | 147 195 | 18 | 124

8.55 AM **Food Unwrapped**
9.30 **A Place in the Sun**
12.35 PM **Location, Location, Location** Two couples who struggled to find their first marital home.
1.35 **Grand Designs** A home that is being designed and fabricated in Germany then transported to Surrey.
2.40 **Come Dine with Me**
5.20 **Four in a Bed** Double bill.
6.25 **Four in a Bed** The hoteliers sample the hospitality of The Rose & Crown in Worcestershire. **6.55** The contestants visit the Woodlands Guesthouse in Exmoor for the final stay. **7.25** The B&B owners meet up to find out what they have been paid.
8.00 **Emergency Rescue: Air, Land & Sea** The Cairngorm Mountain Rescue Team embark on a night search to find a missing biker.
9.00 **24 Hours in A&E** An elderly man is in a confused state after falling over. **10.00** A builder falls 18ft onto concrete.

11.05 **Father Ted** Dougal and Ted campaign for decency. **11.40** A raunchy novelist visits Craggy Island. Guest stars Gemma Craven.
12.15 AM **8 Out of 10 Cats Does Countdown**
1.20 **24 Hours in A&E**
3.25 **to 3.55** AM **Father Ted**

+1 hour 236 196 86 125

ITV2

118 118 816 | 115 176 | 6 | 113

7.00 AM **You've Been Framed! Gold** Comical clips.
7.35 **Ellen DeGeneres Show**
10.05 **Dress to Impress**
11.10 **FILM Alvin and the Chipmunks** Musical. (2007, U, 87min) ★★★
1.00 PM **FILM Yogi Bear** Family comedy featuring the voice of Dan Aykroyd. (2010, U, 80min) ★★★
2.40 **FILM Looney Tunes: Back in Action** Partly animated comedy with Brendan Fraser. (2003, PG, 90min) ★★★
4.30 **FILM The Nut Job 2: Nutty by Nature** Animated sequel with the voice of Will Arnett and Jackie Chan. (2017, U, 91min) ★★
6.20 **FILM King Kong** Peter Jackson's remake of the monster movie, starring Naomi Watts. A 1930s film crew travels to a mysterious, island and encounters the 'eighth wonder of the world' – a giant gorilla to whom the natives offer human sacrifices. (2005, 12, 187min) ★★★★
10.00 **Celebrity Karaoke Club** With former *The X Factor* star Diana Vickers.

11.00 **Family Guy**
11.55 **American Dad!**
12.55 AM **The Cleveland Show**
1.50 **Release the Hounds: Famous & Freaked**
2.50 **to 3.20** AM **Guinness World Records**

+1 hour 218 116 27 114

E4

135 135 829 | 106 145 | 13 | 122

6.00 AM **Rude(ish) Tube**
6.25 **Ramsay's Kitchen Nightmares USA**
8.20 **Don't Tell the Bride**
9.20 **Made in Chelsea**
10.25 **FILM The SpongeBob SquarePants Movie** Animated adventure with the voice of Tom Kenny. (2004, U, 87min) ★★★
12.10 PM **The Great British Bake Off** Bread Week.
1.40 **Brooklyn Nine-Nine**
3.40 **The Big Bang Theory** Five episodes. (S1)
6.00 **The Big Bang Theory** 11/17. Penny volunteers to nurse Sheldon. (S1)
6.30 **FILM Warcraft** Fantasy adventure starring Travis Fimmel and Paula Patton. Conflict erupts between the defenders of a kingdom and an invading horde that has travelled from a dying world. (2016, 12, 123min) ★★
9.00 **FILM X-Men: Days of Future Past** Superhero adventure sequel starring Hugh Jackman and Jennifer Lawrence. Wolverine is sent back in time to change history and prevent a war. (2014, 12, 131min) ★★★★

11.35 **Gogglebox**
1.40 AM **First Dates**
3.40 **Don't Tell the Bride** Groom-to-be Jordan plans a fight-night wedding.
4.35 **to 6.00** AM **Brooklyn Nine-Nine**

+1 hour 235 146 28 123

SATURDAY Entertainment

Saturday

Sky Witness

107 107 807 112 111

6.00 AM **Border Security: Australia's Front Line**
7.00 **UK Border Force**
8.00 **The Real A&E**
9.00 **Firefighters**
10.00 **Sun, Sea and A&E**
11.00 **Border Security USA**
1.00 PM **Send in the Dogs**
2.00 **Nothing to Declare** Ten editions of the fly-on-the-wall documentary, including at: **6.00** A musician struggles to get through immigration. **6.30** A man is caught red-handed by customs officers.

7.00 Blue Bloods

7 PM

7.00 **Blue Bloods** *My Aim Is True:* 22/22. Danny and Baez are asked to look into a string of drive-by shootings. (S8)

8 PM

8.00 **Blue Bloods** *Playing with Fire:* 1/22. Danny takes on a case involving the drug cartel member he believes set fire to his house. (S9)

9 PM

9.00 **9-1-1: Lone Star** *Texas Proud:* 3/10. Owen comes under fire for favouritism, while Marjan feels ostracised. (S1)

10 PM

10.00 **The Resident** *Saints and Sinners:* 3/20. The medical staff race against the clock to keep an injured criminal alive. (S3)
11.00 **Law & Order: Special Victims Unit** 20/24. (S12)
12.00 M'T **Law & Order: Special Victims Unit** 21/24. (S12)
1.00 AM **Blue Bloods** (S8&9)
3.00 **The Catch** 4/10. (S2)
4.00 **to 6.00** AM **Nothing to Declare**

+1 hour 207 180

Sky Atlantic

108 108 808

6.00 AM **Urban Secrets**
6.55 **CSI** 12-16/23. (S10)
11.30 **Ray Donovan** 2&3/12. (S3)
1.40 **Ray Donovan** 4/12. The LA fixer faces a tough challenge. **2.45** 5/12. Ray's new mission drives a wedge between Finney and Paige. **3.55** 6/12. Ray finds himself forced to ensure Verona's success on Election Day. (S3)
5.05 **The Leftovers** 1/10. Mystery drama starring Justin Theroux. **6.40** 2/10. Holy Wayne's ranch is raided by agents. (S1)

9.00 Game of Thrones

7.50 **The Leftovers** *Two Boats and a Helicopter:* 3/10. Matt Jamison learns he may lose his church to foreclosure and turns to Nora to lend him the money. (S1)

9.00 **Game of Thrones** *First of His Name:* 5/10. Daenerys hears worrying news about Yunkai and Astapor.

10.00 **Game of Thrones** *The Laws of Gods and Men:* 6/10. Stannis and Davos arrive for their meeting with the Iron Bank. (S4)
11.00 **Game of Thrones** 7/10. Tyrion makes an unlikely ally. **12.00** M'T 8/10. Littlefinger and Sansa are questioned. **1.00** AM 9/10. Jon faces his biggest challenge. (S4)
2.00 **I'm Dying Up Here** (S2)
4.20 **to 6.00** AM **Urban Secrets**

+1 hour 208

GOLD

110 110 810 124 310 392

7.00 AM **Chef!**
7.40 **Open All Hours**
8.15 **Hi-de-Hi!**
8.55 **2point4 Children**
9.35 **Only Fools and Horses**
12.40 PM **Only Fools and Horses** Six episodes, including at: **2.50** Christmas special from 1989. The Trotter brothers go on a lads' day out to Margate. **4.40** Del is invited to a school reunion at the Nag's Head. **5.45** Uncle Albert is mugged. **6.50** The Trotters prepare for Raquel to give birth.

9.00 The Vicar of Dibley

7.55 **Only Fools and Horses** Del Boy becomes a showbiz entrepreneur after discovering a Tom Jones-style singer – but it turns out the artist is not all he is cracked up to be.

9.00 **The Vicar of Dibley** A visit from David's brother sets Geraldine's pulse racing. **9.55** Festive episode from 1999. Alice suggests an unconventional nativity play.
10.50 **How The Young Ones Changed Comedy** Documentary.
12.50 AM **The Young Ones** First episode of the comedy. **1.35** The guys strike oil in their basement. **2.20** Vyvyan, Rick, Neil and Mike liven up a boring day.
2.55 **to 4.00** AM **The Young Ones' 20 Greatest Moments**

+1 hour 210 194

ITV3

119 119 817 117 177 10 115

6.00 AM **Man About the House**
6.30 **FILM** **Carry On Jack** Comedy. (1964, PG, 85min) ★★★
8.10 **Coronation Street**
11.00 **Agatha Christie's Poirot**
1.10 PM **FILM** **Carry On Cleo** Comedy starring Sidney James and and Amanda Barrie. (1964, PG, 90min) ★★★★
3.00 **Midsomer Murders** *Destroying Angel:* A dog finds the severed hand of a missing hotelier. **5.00** *Who Killed Cock Robin?* Barnaby encounters a long-standing adversary.

9.00 Van Der Valk

7.00 **Midsomer Murders** *Market for Murder:* A prominent villager is battered to death with a walking stick, and suspicion soon falls on the members of her highly unusual reading club. Guest stars Anton Rodgers and Angela Thorne.

9.00 **Van Der Valk** *Death in Amsterdam:* 3/3. When the brutal murder of a fashion vlogger is broadcast live, Van der Valk and his team find themselves drawn into a world of catwalks, design, drug-taking and double-dealing. (S1)
11.00 **DCI Banks** *What Will Survive – Part One:* 1/6. An Estonian woman is found dead, having been buried alive. **12.05** AM *What Will Survive – Part Two:* 2/6. The detective uncovers a secret. (S4)
1.10 **to 2.10** AM **DCI Banks**

+1 hour 219 174 58 116

ITV4

120 120 818 118 178 24 117

6.00 AM **The Protectors**
6.25 **Isle of Man TT**
8.30 **World Superbike Highlights**
9.30 **ITV Racing: Opening Show**
10.30 **ITV Sport Stories**
11.00 **World Cup Top Goalscorers**
11.10 **Sherlock Holmes: The Hound of the Baskervilles** Feature-length mystery starring Jeremy Brett.
1.30 PM **LIVE** **French Open Tennis: Roland-Garros** Coverage of the French Open women's singles final from Roland-Garros in Paris.

11.10 Sherlock Holmes: The...

LIVE **French Open Tennis: Roland-Garros** (started at 1.30pm)

8.00 **Monster Carp** Ali Hamidi is joined by Tom Dove and Neil Spooner at the renowned Gigantica Lakes complex in France.

9.00 **FILM** **Rambo: First Blood Part II** Action sequel starring Sylvester Stallone. Vietnam veteran John Rambo returns to the jungles of South East Asia on a mission to rescue American PoWs. (1985, 15, 96min) ★★★
SEX ●●● VIOLENCE ●●● LANG ●●●
11.05 **FILM** **In the Line of Fire** Thriller starring Clint Eastwood as a veteran secret service agent trying to stop a psycho killer assassinating the US President. With Rene Russo. (1993, 15, 127min) ★★★★
1.40 **to 2.40** AM **Minder**

+1 hour 220 175 154

BBC Scotland

SCOT 115 108 9 108 106
REST OF UK 457 162 108

12.00 NOON **to 7.00** PM **This Is BBC Scotland**
7.00 PM **The Seven**
7.15 **Playing to the Whistle** A rare insight into the life of a Scottish Premiership referee.
7.45 **Shankly: Nature's Fire** Profile of football manager Bill Shankly.
9.15 **Billy and Us** Billy Connolly looks back at his life and career.
9.45 **Chewin' the Fat** Compilation of highlights from the sketch show with Ford Kiernan, Greg Hemphill, Karen Dunbar, Mark Cox and Paul Riley.
10.05 **Final Ascent: The Legend of Hamish MacInnes** Documentary about the mountaineer and author of the International Mountain Rescue Handbook.
11.25 PM **to 12.00** M'T **Karine Polwart – The Quay Sessions** New edition

Sky Replay

145 160

7.00 AM **60 Minute Makeover** Triple bill.
10.00 **Most Haunted**
12.00 NOON **Most Haunted Live** Double bill.
2.00 PM **Most Haunted**
3.00 **Stargate SG-1** (S1)
8.00 **MacGyver** *Psy-Op + Cell + Merchant + Birds:* 11/13. Angus is placed inside a fake prison cell with a leading Codex operative. (S4)
9.00 **Brave New World** *Want and Consequence:* 2/9. Bernard Marx and Lenina Crowne visit the Savage Lands. (S1)
10.00 **Prodigal Son** *Alone Time:* 11/20. The FBI and NYPD band together to save Malcolm from the Junkyard Killer. (S1)
11.00 **Russell Howard Hour**
12.00 M'T **The Twilight Zone**
1.00 AM **S.W.A.T.** 11/21. (S3)
2.00 **Two Weeks to Live** (S1)
2.30 **A League of Their Own**
4.30 **Animal House**
5.00 **to 6.00** AM **Animal 999**

Pick

159 895 165 34 144

6.00 AM **Nothing to Declare**
11.00 **Border Patrol**
1.00 PM **UK Border Force**
3.00 **The Chase**
4.00 **The Chase Celebrity Special** Quiz show.
5.00 **Caught on Dashcam**
7.00 **Caught Red Handed** An ex-police officer who used social media to catch those who had taken a charity tin. **7.40** A disabled pensioner who was deceived in his home. **8.20** A family receive an unwelcome visitor.
9.00 **The Force: Essex**
10.00 **Brit Cops: Frontline Crime UK** Documentary.
11.00 **Britcam: Emergency on Our Streets**
12.00 M'T **The Force: North East** Triple bill.
3.00 AM **Brit Cops: Rapid Response**
4.00 **to 6.00** AM **The Dog Whisperer**

+1 hour 259 145

Dave

111 111 127 227 19 157 19

7.00 AM **Don't Say It, Bring It**
8.00 **Top Gear**
9.00 **Rick Stein's Mediterranean Escapes**
10.00 **American Pickers**
12.00 NOON **Storage Hunters UK** Four editions.
2.00 PM **Taskmaster**
7.00 **Not Going Out** Lucy plans an anniversary party for her parents. **7.40** The friends jet off on a summer holiday. **8.20** Lee worries the woman of his dreams is drifting farther away.
9.00 **Not Going Out Bloopers Special**
9.40 **FILM** **Pulp Fiction** Quentin Tarantino's black crime comedy. (1994, 18, 154min) ★★★★★
12.50 AM **Have I Got a Bit More Old News for You**
1.50 **Jon Richardson: Ultimate Worrier**
2.45 **to 4.00** AM **Alan Davies: As Yet Untitled**

+1 hour 211 131 79

Comedy Central

112 112 812 132 181 307 370

8.00 AM **Most Ridiculous Mad Mums**
8.35 **Most Ridiculous: Greatest Hits**
9.00 **Friends**
1.00 PM **FILM** **Spaceballs** Mel Brooks' sci-fi spoof. (1987, 12, 92min) ★
3.00 **FILM** **Three Amigos!** Comedy Western with Chevy Chase. (1986, PG, 105min) ★★★
5.00 **FILM** **Labyrinth** Fantasy adventure. (1986, U, 97min) ★★★★
7.00 **FILM** **The Dukes of Hazzard** Comedy with Seann William Scott. (2005, 15, 104min) ★
9.00 **FILM** **The Naked Gun** Spoof police thriller with Leslie Nielsen. (1988, 15, 85min) ★★★★
10.50 **When Game Shows Go Horribly Wrong**
12.50 AM **Comedy Game Night**
1.50 **South Park**
3.20 **to 5.00** AM **Friends**

+1 hour 212 133

ITV Be

131 119 179 26 118

7.00 AM **Porsha's Having a Baby**
7.55 **Chrisley Knows Best**
8.50 **Be Beautiful**
9.00 **LittleBe**
12.00 NOON **Unboxed**
12.35 PM **The Only Way Is Essex** Double bill.
2.35 **Sam and Billie: The Mummy Diaries**
3.40 **The Only Way Is Essex**
7.15 **The Only Way Is Essex** Mark's new club opens. **7.45** Mark deals with the aftermath of the VIP night at his club. **8.15** The gang gather to celebrate Bonfire Night. **8.50** Mark's boxing event takes place.
9.55 **The Towie Years** The best bits from 2011.
10.55 **The Only Way Is Essex** Pete and Chloe Sims are no closer to getting their friendship back on track.
11.55 PM **to 12.55** AM **The Only Way Is Essex**

+1 hour 231 120 119

★★★★★ Excellent ★★★★ Very Good ★★★ Good ★★ Average ★ Poor

Alibi

132 132 826 | 126 212 | 312 382

7.10 AM **Miss Fisher's Murder Mysteries** 9-13/13. (S1)
12.00 NOON **Death in Paradise**
4.00 PM **Shakespeare & Hathaway – Private Investigators** 3/10. Frank and Luella investigate the disappearance of an Eastern European oligarch. **5.00** 4/10. A psychic TV show is the scene for murder. (S2)
6.00 **Death in Paradise** 5/8. A man receives a voicemail from his wife saying she is being attacked. With John Sessions and Pippa Haywood. (S7)

4.00 Shakespeare &...

7.20 **Death in Paradise** *Meditated in Murder:* 6/8. The leader of a spiritual retreat is found strangled en route to a contemplation garden. **8.40** *Dark Memories:* 7/8. Someone from JP's past is caught red-handed at a murder scene, raking up old memories for the young officer, and leaving Jack to unravel a complex murder mystery. (S7)
10.00 **Inspector George Gently** *Gently Northern Soul:* The detective investigates the murder of a club-goer.
12.00 M'T **Inspector George Gently** *Gently with Class:* An aristocratic family are implicated in the death of a young woman. Guest stars Geraldine Somerville, James Norton and Roger Lloyd Pack.
2.00 **to 4.00** AM **Waco**

+1 hour 232 191

Syfy

152 152 892 | 138 137 | 319 375

6.00 AM **FILM Avengers Grimm: Time Wars** Fantasy adventure starring Marah Fairclough. (2017, 12, 84min) ★
8.00 **Teleshopping**
11.00 **Merlin** 10&11/13. (S3)
1.00 PM **Merlin** (S3&4)
4.00 **Fact or Faked: Paranormal Files** An alleged ghost sighting in Alton, Illinois.
5.00 **Son of the Dragon** 1/2. Adventure starring Rupert Graves and John Reardon. A thief plots to steal jewels from Shanghai's royal court.

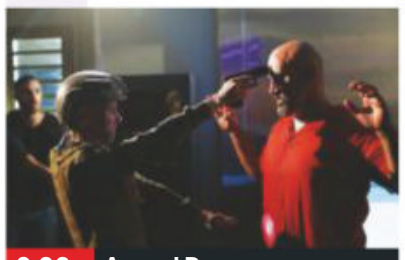
9.00 Armed Response

7.00 **Son of the Dragon** 2/2. Conclusion of the adventure. The Prince of the North begins his sinister plan to frame DB, leaving the thief and his accomplice Bird with the task of clearing their names before they are condemned to death.
9.00 **FILM Armed Response** Action thriller starring Wesley Snipes. A military unit find themselves trapped in a compound as strange events begin to take place. With Anne Heche and Dave Annable. (2017, 15, 93min) ★
SEX ●●● VIOLENCE ●●● LANG ●●●
11.00 **FILM Guardian** Horror thriller. (2000, 15, 86min) ★
12.50 AM **FILM Mythica: The Darkspore** Fantasy. (2015) ★★
3.00 **Fact or Faked: Paranormal Files** As shown at 4.00pm.
4.00 **to 6.00** AM **FILM 12 Disasters of Christmas** (2012) ★★

+1 hour 252 229

W

109 109 809 | 125 211 | 311 383

6.10 AM **The Bill**
11.00 **Tipping Point**
1.00 PM **Tipping Point**
4.00 **Inside the Ambulance** Joel and Sam treat a woman who is in excruciating pain. **5.00** Jo and Ash help a patient who is struggling to breathe.
6.00 **Outnumbered** Pete gets embroiled in a job-threatening controversy at school. **6.40** Sue tries to keep the peace between Grandad, Angela and the children when their car gets stuck in traffic.

6.40 Outnumbered

7.20 **Outnumbered** Pete finds himself being questioned about his friendship with Gordon Brown.
8.00 **Gavin & Stacey** The newlyweds begin leading separate lives. **8.40** The newlyweds put aside their differences when Nessa goes into labour a month early. **9.20** Neil's christening offers an opportunity for everyone to reunite.
10.00 **The Catherine Tate Show** Nan visits an old friend in hospital. **10.40** Lauren fights with Kelly over Ryan.
11.20 **The Catherine Tate Show** Lauren receives a proposal, while Derek Faye meets Bonnie Langford.
12.00 M'T **999 Rescue Squad**
1.00 AM **American Housewife**
1.50 **to 3.00** AM **Amazing Hotels: Life Beyond the Lobby**

+1 hour 209 190

Sky Comedy

113 113 813 | 122 121 | 320 385

8.00 AM **Everybody Hates Chris**
10.00 **The Mindy Project** (S4)
1.30 PM **30 Rock** Eleven episodes of the sitcom, including at: **4.30** 10/13. Liz admits she has not ruled out adoption. **5.00** 11/13. Jack finds out a secret about his mother. **5.30** 12/13. Liz is torn between Criss and *TGS*. **6.00** 13/13. Final episode of the sitcom. Liz coordinates *TGS*'s last ever episode. (S7) **6.30** 1/21. First episode of the sitcom starring Tina Fey. (S1)

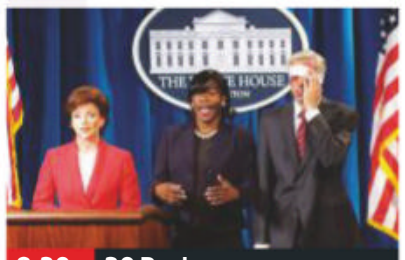
8.30 30 Rock

7.00 **30 Rock** 2/21. Liz struggles with the changes made to the show. **7.30** 3/21. Liz is set up on a blind date. (S1)
8.00 **30 Rock** 4/21. Jack insists on attending writing sessions. **8.30** 5/21. Liz writes Jack into the show. (S1)
9.00 **Our Cartoon President** 13/18. Animation. (S3)
9.35 **Pen15** 1/14. Two days after the dance, Maya and Anna reluctantly go to a pool party. (S2)
10.10 **A.P. Bio** 8/13. Jack's job is in jeopardy. (S2)
10.40 **A Black Lady Sketch Show** With Holly Walker.
11.15 **The Tonight Show Starring Jimmy Fallon** New edition American chat show.
12.15 AM **Room 104** 7&8/12. (S2)
1.25 **High Maintenance** 4/9. Two sisters clean out their childhood home. (S4)
2.00 **Random Acts of Flyness**
2.35 **Curb Your Enthusiasm** (S3)
4.20 **to 5.00** AM **Ballers**

FOX

124 124 821 | 157 199

8.00 AM **Bull** 19/22. (S2)
9.00 **The Mentalist** 8&9/13. (S7)
11.00 **Bones** 14&15/22. (S5)
1.00 PM **Bones** 16-18/22. (S5)
4.00 **NCIS** 23/24. The international manhunt for a vengeful British spy continues. **5.00** 24/24. Ziva's family farm in Israel is devastated by an explosion, and the former NCIS agent is reported dead. (S13)
6.00 **NCIS: New Orleans** 12/24. The final part of a crossover with the original *NCIS* series. Guest stars Pauley Perrette. (S2)

7.00 NCIS

7.00 **NCIS** *Rogue:* 1/24. The team investigate a car explosion connected to an agent's disappearance in Argentina.
8.00 **NCIS** *Being Bad:* 2/24. The team uncover a bomb plot while investigating a death at a Quantico reunion. (S14)
9.00 **L.A.'s Finest** *Gone in 60 Seconds:* 5/13. A new mobile app is linked to a string of crimes. (S2)
10.00 **The Walking Dead** *A Certain Doom:* 16/22. The communities face the final battle of the Whisperer War. (S10)
11.00 **Family Guy** 19/20. Meg becomes an internet star. (S17) **11.30** 1/22. Brian and Stewie visit alternative universes. (S8)
12.00 M'T **American Dad!** (S13)
1.00 AM **Family Guy** (S8)
3.00 **American Dad!** (S13)
4.00 **to 5.00** AM **Bull**

+1 hour 224 158

Saturday

7 PM | 8 PM | 9 PM | 10 PM

Sony Channel

157 189 48 142

6.00 AM **Hart to Hart**
1.00 PM **Hart to Hart** Six episodes, including at: **4.00** 18/22. Max gets a timely reminder of the dangers of smoking. **5.00** 19/22. The Harts are taken hostage by a female assassin. **6.00** 20/22. Jennifer's life is put in danger by a psychopathic woman. (S4)
7.00 **Classic Who Wants to Be a Millionaire?** Five editions of the quiz show.
12.00 M'T **Classic Who Wants to Be a Millionaire?**
1.00 AM **Randall and Hopkirk (Deceased)**
2.00 **The Persuaders!** (S1)
3.00 **M*A*S*H** 22/25. (S6)
3.30 **Agatha Christie's Partners in Crime** (S1)
4.20 **The Agatha Christie Hour** 10/10. (S1)
5.10 **to 6.00** AM **Touched by an Angel**

+1 hour 257 220 152

Sky Arts

122 122 820 | 123 156 | 11 147

6.00 AM **National Trust: National Treasures**
7.15 **Hollywood: Singing and Dancing**
8.30 **Tales of the Unexpected**
11.00 **Michael Tilson Thomas Conducts Matthews, Gershwin and Shostakovich**
12.50 PM **Arts Uncovered**
1.00 **Discovering**
4.00 **Toni Morrison: The Pieces I Am** A profile of the American author.
6.15 **Lenny Kravitz: Just Let Go – Live**
8.30 **Sade: Bring Me Home – Live 2011** A concert recored at the Citizens Business Bank Arena in Ontario, California.
11.00 **NEW The Green Carpet Fashion Awards**
12.00 M'T **Hip Hop Evolution**
1.00 AM **Soundtracks: Songs That Defined History**
2.00 **Guy Garvey: From the Vaults**
3.00 **to 6.00** AM **Discovering**

4seven

137 143 203 47 127

9.00 AM **Come Dine with Me**
11.30 **Couples Come Dine with Me** Triple bill.
2.30 PM **Ramsay's Kitchen Nightmares USA** Five editions, including at: **5.30** An Italian restaurant in New Jersey. **6.30** The Burger Kitchen in Los Angeles.
7.30 **The Great British Bake Off** 3/10. Noel Fielding and Matt Lucas present Bread Week, in which the contestants pay tribute to the NHS.
9.00 **Gogglebox** The armchair critics share their opinions on what they have been watching on TV during the week.
11.05 **24 Hours in A&E** A 74-year-old is rushed in with a high heart rate.
12.10 AM **999: What's Your Emergency?**
1.15 **The Great British Bake Off: An Extra Slice**
2.20 **to 4.50** AM **Come Dine with Me**

5USA

141 141 153 21 129

9.00 AM **Murder, She Wrote**
1.00 PM **Murder, She Wrote**
8.00 **Murder, She Wrote** *Hooray for Homicide:* Jessica travels to Hollywood to confront a sleazy producer. **9.00** *It's a Dog's Life:* Jessica investigates a fox-hunting accident.
10.00 **Law & Order: Special Victims Unit** *Surrender Benson:* 1/24. William Lewis holds Benson in captivity while the squad desperately search for clues to her location. **10.55** *Imprisoned Lives:* 2/24. A young boy is abandoned in Times Square. (S15)
11.55 **Law & Order: Special Victims Unit** (S14)
1.50 AM **Law & Order: Criminal Intent**
2.50 **CSI: NY** 8/22. (S7)
3.35 **to 4.00** AM **Criminals: Caught on Camera**

+1 hour 241 185 130

5STAR

128 151 30 131

8.10 AM **Two and a Half Men**
12.20 PM **FILM Big Momma's House 2** Comedy. (2005, PG, 99min) ★
2.15 **FILM Twister** Disaster drama with Helen Hunt and Bill Paxton. (1996, PG, 114min) ★★★
4.35 **FILM Daylight** Disaster drama starring Sylvester Stallone and Amy Brenneman. (1996, 12, 114min) ★★★
6.50 **FILM Dante's Peak** Disaster movie starring Pierce Brosnan. (1997, 12, 108min) ★★★
9.00 **FILM Inferno** Thriller with Tom Hanks, Felicity Jones and Irrfan Khan. (2016, 12, 121min) ★★
11.20 **FILM Erin Brockovich** Fact-based drama with Julia Roberts and Albert Finney. (2000, 15, 133min) ★★★★
2.00 AM **Wentworth Prison**
3.05 **to 4.00** AM **Riverdale**

+1 hour 228 186 141

Drama

143 130 20 158

7.10 AM **Where the Heart Is**
9.00 **Pie in the Sky**
11.00 **Sharpe**
1.00 PM **Doctor Who**
4.25 **Rosemary & Thyme**
6.00 **The Brokenwood Mysteries** *A Real Page Turner:* 2/4. Crime author Jack Rudd arrives in Brokenwood to give a reading, but ends up dead. (S6)
8.00 **Miss Fisher's Murder Mysteries** *Murder a la Mode:* 5/13. Phryne arrives at Madame Fleuri's fashion house for a fitting, but soon finds herself in the middle of a crime scene. (S2)
9.00 **Silent Witness** *Two Spirits:* The team are called in to investigate an attack against a transgender man.
11.15 **Doctor Who** (S4)
2.45 **to 4.00** AM **Rosemary & Thyme**

+1 hour 243 226

CBS Drama

147 197 67 134

7.30 AM **Tomorrow's World**
8.00 **Teleshopping**
9.00 **Walker, Texas Ranger**
2.00 PM **Medical Detectives**
4.00 **Judge Judy** Real-life small-claims cases.
9.00 **Psychic Private Eyes** Mysterious deaths and disappearances.
10.00 **Medium** *Me without You:* 13/13. Allison dreams Joe has died in a plane crash. (S7) **11.00** *Pilot:* 1/16. First episode of the US paranormal drama. **12.00** M'T *Suspicions and Certainties:* 2/16. Allison is asked to help select a jury. **1.00** AM *A Couple of Choices:* 3/16. Allison dreams about a mysterious double death. **2.00** *Night of the Wolf:* 4/16. Another family member begins seeing the dead. (S1)
3.00 **to 6.00** AM **Judge Judy**

CBS Justice

148 192 39 137

8.30 AM **The Key of David**
9.00 **Mission: Impossible**
10.05 **The Fugitive** (S3)
12.10 PM **Scorpion** (S3)
2.00 **NCIS** Five episodes. (S11)
7.00 **Scorpion** *Little Boy Lost:* 4/25. A boy from Ralph's class goes missing on a field trip. **8.00** *Plight at the Museum:* 5/25. Thieves steal a gem from LA's Natural History Museum as part of a nuclear arms race. (S3)
9.00 **CSI: Cyber** *Why-Fi:* 1/18. DB Russell (Ted Danson) joins the team. **10.00** *Heart Me:* 2/18. Raven's friend falls victim to a hacker she met on a mobile dating app. (S2)
11.00 **CSI: Cyber** (S2)
2.00 AM **Scorpion** (S3)
3.50 **Matlock** 7/24. (S2)
4.40 **Mission: Impossible**
5.30 **to 6.00** AM **Karma's a B****

Challenge

160 164 46 146

7.00 AM **The Chase**
9.00 **Wheel of Fortune**
11.30 **Family Fortunes**
1.00 PM **Family Fortunes**
2.00 **Bruce's Price Is Right** Bruce Forsyth invites audience members to come on down and compete for big prizes.
3.00 **Blankety Blank** Triple bill of the quiz show.
5.00 **The Chase** Four editions. Bradley Walsh presents as four contestants answer general knowledge questions and work as a team to take on ruthless quiz genius The Chaser and secure a cash prize.
9.00 **The Chase Celebrity Special** John Thomson, Carol Vorderman, Sue Cleaver and Paul Ross compete for charity.
10.00 **The Chase** Quiz show hosted by Bradley Walsh.
11.00 **Bullseye**
4.00 **to 6.00** AM **The Chase**

Comedy Central Extra

127 182 308

6.00 AM **Friends**
7.00 **Teleshopping**
9.00 **The King of Queens**
12.55 PM **Bob's Burgers**
3.10 **Most Ridiculous**
7.00 **Most Ridiculous – Cats**
7.30 **Most Ridiculous – On Vacation**
8.00 **Friends** 20/24. The guys enjoy a ride in a police car. (S5) **8.30** 7/25. Guest stars Elle Macpherson. **9.00** 9/25. Monica's parents arrive for Thanksgiving. **9.30** 10/25. Joey plans to kiss Janine. (S6)
10.00 **Friends**
12.00 M'T **Friends**
1.00 AM **The Ricky Gervais Show** Four editions.
3.00 **Suzi Ruffell at the Comedy Store**
3.25 **Dane Baptiste at the Comedy Store**
3.50 **Fresh Off the Boat**
4.35 **The Middle**
5.15 **to 6.00** AM **Friends**

Sky Documentaries

114 114 814 277 353 368

6.00 AM **Urban Secrets**
8.00 **The Seventies**
11.00 **The Eighties**
12.55 PM **PL Legends: Henry**
1.25 **Love Means Zero**
3.10 **John McEnroe: In The Realm of Perfection**
4.55 **Tiger Woods: Back**
7.15 **Althea** Profile of Althea Gibson,the first African-American to play at and win Wimbledon.
9.00 **The Race to Perfection** New edition The most controversial moments and fallouts in F1 history.
10.10 FILM **Senna** Documentary about legendary Formula 1 racing driver Ayrton Senna. (2010, 12, 105min) ★★★★
12.10 AM **Pariah: The Lives and Deaths of Sonny Liston** The suspicious death of the boxer.
1.55 **The Movies**
2.55 **to 6.00** AM **Hollywood Couples**

Sky Nature

130 130 893 279 385 372

6.00 AM **Amazing Animal Friends** Six editions.
12.00 NOON **Mysteries of the Mekong** Five editions.
5.00 PM **Attenborough's Journey**
6.00 **Baby Animals**
6.30 **David Attenborough's Natural History Museum Alive** The broadcaster invites viewers to join him on an after-hours stroll around the Natural History Museum.
8.00 **Africa's Claws and Jaws**
9.00 **Valley of Flood and Fire**
10.00 **Attenborough's Journey**
11.00 **David Attenborough's Natural History Museum Alive**
12.30 AM **Baby Animals**
1.00 **Big Cats: An Amazing Animal Family**
2.00 **Africa's Claws and Jaws**
3.00 **Valley of Flood and Fire** Documentary.
4.00 **to 6.00** AM **Arabian Inferno**

E!

151 151 834 140 139 321 386

7.00 AM **Keeping Up with the Kardashians**
10.00 **News: Daily Pop**
11.00 **Revenge Body with Khloe Kardashian**
1.00 PM **Hollywood Medium with Tyler Henry**
6.00 **Total Divas** Nicole heads to Palm Springs with Brie to gain clarity and focus on her independence. **7.00** Paige is faced with coming clean with a big secret.
8.00 **Celebrity Game Face** With Rob Riggle, Darren Leader, Mayim Bialik and Jonathan Cohen.
9.00 **Botched** Medic Paul Nassif takes on a patient whose surgeon poked a hole through her nose.
10.00 **Keeping Up with the Kardashians** Four editions of the show.
2.00 AM **Teleshopping**
3.00 **Total Divas**
4.00 **to 5.00** AM **Total Bellas**

Food Network

140 285 41 148

6.00 AM **Diners, Drive-Ins and Dives** Four editions.
8.00 **The Pioneer Woman**
11.00 **Man v Food with Casey Webb** Four editions.
1.00 PM **Man v Food with Casey Webb**
1.30 **Nigel Slater's Dish of the Day**
2.00 **Gordon Ramsay's Ultimate Cookery Course** Apple salad.
3.00 **Martin Digs Deep**
3.30 **James Martin: Yorkshire's Finest**
5.00 **John Torode's Asia**
7.00 **Rachel Khoo's Kitchen Notebook: London**
8.00 **Jack Stein: Born to Cook** Double bill.
9.00 **Man v Food with Casey Webb** New editions
10.00 **Man v Food with Casey Webb** Four editions.
12.00 M'T **Mystery Diners**
1.00 **to 3.00** AM **Diners, Drive-Ins and Dives**

+1 hour 240 149

Lifetime

187 208 329 384

7.00 AM **Flipping Virgins**
11.45 **19 Kids & Outnumbered: Bringing Up Bates**
5.00 PM **Real Housewives of Beverly Hills**
7.00 **Storage Wars** Ivy is forced to defend his turf. **7.30** Mary snags the most expensive locker. **8.00** The buyers hit Palm Springs and Dave looks to improve his luck. **8.30** Mary and her new friend Allee search for showbiz-related items.
9.00 **Celebrity Ghost Stories UK** With Terry Nutkins and Nancy Sorrell.
10.00 **My Ghost Story: Caught on Camera**
11.00 **Ghost Hunters**
12.00 M'T **Celebrity Ghost Stories UK** As 9.00pm.
1.00 AM **My Ghost Story: Caught on Camera**
2.00 **Ghost Hunters**
3.00 **to 4.00** AM **Storage Wars**

Paramount Network

150 187 150 31 132

9.00 AM **The Gadget Show**
10.00 **WWE SmackDown Highlights** New edition
11.00 **Access**
11.10 **World's Deadliest Weather: Caught on Camera**
2.15 PM FILM **Kansas Raiders** Western. (1950, PG, 80min) ★★
4.00 FILM **The Man Who Shot Liberty Valance** Classic John Ford Western. (1962, b/w, U, 122min) ★★★★★
6.35 FILM **Operation Daybreak** World War Two drama. (1975, 15, 104min) ★★★
9.00 FILM **The Patriot** Epic period drama. (2000, 15, 167min) ★★★
12.10 AM FILM **Born to Raise Hell** Action drama starring Steven Seagal. (2010, 18, 92min) ★★
2.10 **The X-Files**
4.00 **Airwolf**
4.50 **to 5.00** AM **Access**

Sky Crime

121 121 819 136 135

6.00 AM **Road Wars**
7.00 **Highway Patrol**
11.00 **Stop, Search, Seize**
1.00 PM **Brit Cops: Frontline Crime UK**
3.00 **Killer in My Village**
6.00 **Snapped** Double bill.
8.00 **The DNA of Murder with Paul Holes** Paul interviews the boyfriend of a 1974 murder victim.
9.00 **World's Most Evil Killers** The horrific crimes committed by Robert Berdella.
10.00 **How to Survive a Murder** A film-maker investigates a stabbing. **11.00** Dark secrets begin to emerge as the investigation continues.
12.00 M'T **Mark of a Killer**
1.00 AM **Britain's Most Evil**
4.00 **Brit Cops: Rapid Response**
5.00 **to 6.00** AM **Motorway Patrol**

+1 hour 221 207

CBS Reality

146 148 66 135

9.00 AM **Judge Judy**
5.00 PM **Unsolved Mysteries**
7.00 **48 Hours: Mystery** Erin Moriarty investigates the case of a daughter who wants to try and convict her father's killer.
8.00 **Murder By the Sea** Police investigate the death of Linda Anders.
9.00 **Cold Justice** Kelly and Tonya head to Wyoming to work with Carbon County Law Enforcement. **10.00** Kelly Siegler heads to Louisiana to work with the Concordia Parish Sheriff's Office. **11.00** Kelly and Abbey head to Colorado. **12.00** M'T The murder of Kirby Smith in 2004.
3.00 AM **Troubled Teens: Jail Shock**
3.45 **Unsolved Mysteries**
5.10 **to 6.00** AM **Bondi Rescue**

+1 hour 246 201 136

Really

142 128 17 160

6.00 AM **Fantasy Homes by the Sea** In Spain.
7.00 **Teleshopping**
8.00 **Homes Under the Hammer** In Bristol.
12.00 NOON **Antiques Road Trip** Double bill.
2.00 PM **Animal Cops Philadelphia**
4.00 **Helicopter ER**
8.00 **Border Control: Spain**
9.00 **Kindred Spirits: Back from the Dead** Amy, Adam and Chip revisit their investigation of The Old Jail in Florida.
10.00 **Paranormal Investigators** Investigator Ursula experiences a traumatic moment.
11.00 **Kindred Spirits**
12.00 M'T **Ghost Nation**
1.00 AM **Help! My House Is Haunted**
2.00 **Teleshopping**
4.00 **to 6.00** AM **Animal Cops Philadelphia**

Blaze

164 216 63 162

6.00 AM **Hardcore Pawn**
8.00 **Forged in Fire**
9.00 **Ray Winstone's Sicily**
10.00 **Salvage Kings**
11.00 **American Pickers**
2.00 PM **Pawn Stars**
6.40 **Dara and Ed's Great Big Adventure**
8.00 **The Curse of Oak Island** Forgotten clues produce new leads.
9.00 **Haunted History** A murder that occurred in the aftermath of Hurricane Katrina.
10.00 **Paranormal: Caught on Camera** A ghost appears on the Gettysburg battlefield.
11.00 **The UnXplained with William Shatner**
12.00 M'T **50 Years of Star Trek** A celebration of the sci-fi franchise.
2.00 AM **Mountain Men**
3.00 **Highway Thru Hell**
5.00 **to 6.00** AM **Hardcore Pawn**

TLC

133 133 827 167 323 377

6.00 AM **Say Yes... Atlanta**
10.00 **Say Yes to the Dress**
12.00 NOON **Say Yes to the Dress: Lancashire**
1.00 PM **Curvy Brides Boutique** Four editions.
3.00 **Dr Pimple Popper**
5.00 **Say Yes... UK**
6.00 **Say Yes... The Big Day**
7.00 **Say Yes... Lancashire**
8.00 **Say Yes... Atlanta**
9.00 **Say Yes to the Dress** Randy recalls the looks that killed and the dresses that thrilled.
10.00 **Dr Pimple Popper** Dr Lee looks at David's suspicious growth.
11.00 **Say Yes... Lancashire**
12.00 M'T **Say Yes to the Dress: Atlanta**
1.00 AM **Say Yes to the Dress** As 9.00pm.
2.00 **Dr Pimple Popper**
3.00 **Say Yes... Atlanta**
5.00 **to 6.00** AM **Say Yes to the Dress**

+1 hour 233 172

5SELECT

153 152 54 133

9.10 AM **The Yorkshire Vet**
10.00 **The Dog Rescuers with Alan Davies**
1.00 PM **The Dog Rescuers with Alan Davies**
7.00 **The Dog Rescuers with Alan Davies** Charlotte calls the police to help her gain access to a property.
8.00 **Britain: A Year in the Wild** Animals that thrive in inner-city environments.
9.00 **Great Mountain Railway Journeys** Epic train journeys that cross mountain landscapes.
10.00 **Britain's Greatest Bridges** Britannia Bridge.
11.00 **Stonehenge: The Final Mystery**
12.00 M'T **The Headless Gladiators of York**
1.00 AM **A Greek Odyssey with Bettany Hughes**
2.00 **to 4.00** AM **The Dog Rescuers with Alan Davies**

Quest

144 144 831 169 12 114 172

6.00 AM **Mega Shippers**
7.00 **Mighty Cruise Ships**
8.00 **Wheeler Dealers**
2.00 PM **Vintage Voltage**
3.00 **Aircrash Confidential**
4.00 **Gold Divers**
5.00 **Aussie Gold Hunters**
6.00 **Wheeler Dealers**
7.00 **Giro D'Italia Highlights** New edition
8.00 **Scrap Kings**
9.00 **EFL on Quest** New edition
10.00 **World's Greatest Motorcycle Rides: Down Under** New edition Henry Cole travels through Australia and New Zealand.
11.00 **Aussie Gold Hunters**
12.00 M'T **Gold Divers**
1.00 AM **Airplane Repo**
2.00 **American Chopper**
3.00 **Wheeler Dealers**
4.00 **Mighty Ships**
5.00 **to 6.00** AM **How It's Made**

+1 hour 244 213 72 168

Quest Red

149 170 38 169

6.00 AM **Say Yes to the Dress: UK** Double bill.
7.00 **Bondi Vet**
9.00 **My 600lb Life: Where Are They Now?**
11.00 **My 600lb Life**
12.00 NOON **Hoarding: Buried Alive**
1.00 PM **Long Lost Family US**
2.00 **Say Yes... Ireland**
3.00 **Say Yes... UK**
6.00 **Long Island Medium**
8.00 **Hoarding: Buried Alive**
9.00 **Murder on CCTV** New edition A shopkeeper is shot dead in his store.
10.00 **Faking It: Tears of a Crime** New edition
11.00 **Lost Boys of Bucks County** New edition
1.00 AM **Murder on CCTV**
2.00 **Murder Comes to Town**
3.00 **FBI Files**
3.50 **Animal Cops SF**
4.40 **Bondi Vet**
5.30 **to 6.00** AM **Say Yes to the Dress: Bridesmaids**

+1 hour 249 78 170

★★★★★ Excellent ★★★★ Very Good ★★★ Good ★★ Average ★ Poor

Discovery

125 125 822 250 322 376

6.00 AM **Richard Hammond's Big**
12.00 NOON **Gold Rush: White Water** Six editions of the series, including at:
3.00 PM Fred is back on the hunt for gold.
4.00 A mutiny threatens Fred's mining plan.
5.00 Dustin and his crew race to get to the bottom of the plunge pool at Rainbows End.
6.00 **Deadliest Catch** Josh fights to get home for a reunion with his brother, and Sig's daughter is rushed to the hospital.

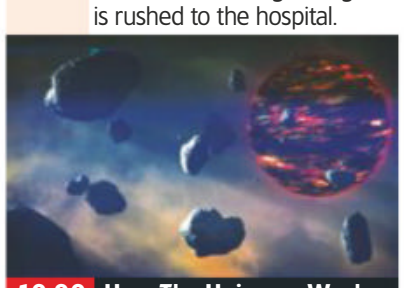

10.00 How The Universe Works

7.00 **Gold Divers** Kris and the Kellys recover from the engine shack fire, and Vernon pitches his operation to an investor.
8.00 **Wheeler Dealers** A 1979 Jeep CJ-7 Renegade rolls into the workshop, and Mike revives its tired faux-denim upholstery.
9.00 **Superyachts** Following Dutch firm ICON, a builder of tailor-made luxury yachts, as it gets to work on a new model.
10.00 **How the Universe Works** New edition Scientists explain how the Earth journeys through the Milky Way.
11.00 **Greatest Events of World War II** The German tactic of blitzkrieg, designed to create disorganisation through the use of mobile forces and locally concentrated firepower.
12.00 M'T **Texas Metal**
5.30 **to 6.00** AM **How Do They Do It?**

+1 hour 225 258

Animal Planet

162 836 251 325 378

6.00 AM **Pit Bulls & Parolees**
12.00 NOON **Bondi Vet: Coast to Coast** A Labrador-staffy cross that has been attacked by another dog is treated.
1.00 PM **The Vet Life**
2.00 **Dr Jeff: Rocky Mountain Vet**
3.00 **Great White Appetite**
4.00 **Great White Abyss**
5.00 **Meet the Penguins** Four editions, including at:
6.00 Pete refuses to leave the parental home.
6.30 The staff battle to save a vulnerable chick.

9.00 The Aquarium

7.00 **Nature's Strangest Mysteries: Solved**
7.30 **How Do Animals Do That** Why domestic cats get stuck in trees.
8.00 **Amanda to the Rescue** Amanda takes in three dogs, including a chihuahua that steals the heart of one of her crew.
9.00 **The Aquarium** New edition Staff members travel to a remote island to get footage of whale sharks in mating season.
10.00 **Wildest Europe** Exploring southern Europe during summer, when temperatures often exceed 30C.
11.00 **Man-Eating Python**
12.00 M'T **Bear Vs Shark**
1.00 AM **The Aquarium**
2.00 **Insane Pools: Off the Deep End** The Lucas Lagoons crew turn a koi pond project into a backyard oasis.
4.40 **Little Giants**
5.10 **to 6.00** AM **My Cat from Hell**

+1 hour 262 259

Nat Geographic

129 129 824 266 268 317 373

8.00 AM **Journey to an Alien Moon**
9.00 **Rosetta: Comet Landing**
10.00 **Moon Landings Declassified**
11.00 **Apollo: Back To The Moon**
1.00 PM **Mission Saturn**
2.00 **A Year in Space**
3.00 **Curiosity: Life of a Mars Rover** Documentary.
4.00 **Budget Mission to the Moon**
5.00 **The Challenger Disaster: Lost Tapes** The loss of the space shuttle in January 1986.
6.00 **Mars** 1/6. Docu-drama based on the fictional story of the first manned mission to Mars. (S1)

9.00 Launch America: Mission...

7.00 **Mars** *Grounded:* 2/6. The crew face a race against time to reach base camp after the commander is injured.
8.00 **Mars** *Pressure Drop:* 3/6. The crew try to find a safe place to build a shelter that will protect them from radiation. (S1)
9.00 NEW **Launch America: Mission to Space** NASA and SpaceX's mission to the International Space Station.
10.00 **Seconds from Disaster** The NASA mission to send the first civilian into space on board the *Challenger* space shuttle.
11.00 **Seconds from Disaster** An investigation into what caused Nasa's space shuttle *Columbia* to completely disintegrate upon re-entry into Earth's atmosphere after 16 days in space.
12.00 M'T **to 5.00** AM **Cosmos: A Spacetime Odyssey**

+1 hour 229 267

Sky History

123 123 825 270 327 379

6.00 AM **American Restoration**
7.00 **Highway Thru Hell**
8.00 **400 Years Taking the Knee**
10.00 **WW2 Treasure Hunters**
11.00 **Pawn Stars**
12.00 NOON **Egypt's Unexplained Files** Six editions, including at:
3.00 PM The truth and lies behind ancient Egypt's best known and loved icons.
4.00 Uncovering the secrets of health and wealth.
5.00 Whether volcanoes toppled an ancient dynasty.
6.00 **Ancient Impossible**

8.00 Clash of the Gods

7.00 **Clash of the Gods** Archaeological finds that suggest a real person may have inspired the legend of Hercules.
8.00 **Clash of the Gods** Investigating the origins of Medusa, and examining her connection to the real world.
9.00 **Holy Grail in America** The implications of a runestone discovered in Minnesota in 1898, and whether the find indicates that the Knights Templar found America, bringing the Holy Grail with them.
11.00 **Deadliest Warrior** The prowess of the Third Reich's Waffen SS military, and the Viet Cong of South Vietnam.
12.00 M'T **Holy Grail in America**
2.00 AM **Swamp People**
3.00 **Deadliest Warrior**
4.00 **to 6.00** AM **Secrets in the Ice**

+1 hour 223 271

Yesterday

155 129 25 159

6.00 AM **Impossible Engineering**
8.00 **Meat Loaf: In and Out of Hell** A profile of the rock star.
9.00 **Sings the Beatles**
10.00 **Bangers and Cash**
12.00 NOON **Steam Train Britain** Behind the scenes of three preserved steam railway lines.
1.00 PM **Ganges** The story of the hugely important river.
2.00 Gangetic Plains wildlife.
3.00 The Bengal tiger.
4.00 As shown at 1.00pm.
5.00 As shown at 2.00pm.
6.00 As shown at 3.00pm.

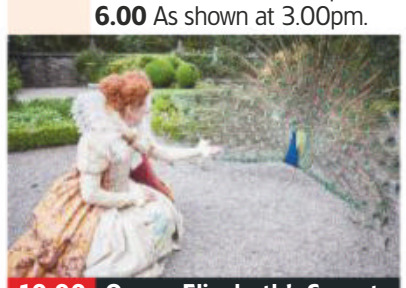

10.00 Queen Elizabeth's Secret...

7 PM **7.00** **Meat Loaf: In and Out of Hell** A profile of the rock star's life and music, featuring an interview and performance.
8 PM **8.00** **Sings the Beatles** Memorable covers of classic Beatles songs, including Oasis's rendition of *I Am the Walrus*.
9 PM **9.00** **Secrets of Britain** Asking whether the world of espionage bears any resemblance to the James Bond novels.
10 PM **10.00** **Queen Elizabeth's Secret Agents** The network of spymasters and secret agents that helped protect Elizabeth I.
11.00 **Restoration Workshop**
12.00 M'T **Trains That Changed the World** How China developed one of the world's fastest high speed rail networks, allowing 75 million people to reach Shanghai within an hour.
1.00 **to 3.00** AM **Impossible Engineering**

+1 hour 255 200 75

Disc. History

177 257

6.00 AM **Combat Dealers**
7.00 **Wings of War**
8.00 **Expedition Unknown**
10.00 **Prehistoric**
1.00 PM **Prehistoric**
3.00 **Combat Dealers**
4.00 **Wings of War**
5.00 **Expedition Unknown**
6.00 **Mysteries at the Museum**
7.00 **NASA's Unexplained Files** Hubble Telescope.
8.00 **Truth Behind the Moon Landing** Tapes from the Apollo 11 moon landing.
9.00 **NASA's Unexplained Files** Mysterious space objects and events.
10.00 **Expedition Unknown** Josh Gates travels to Africa to find a distant relative of humans.
11.00 **Mysteries at the Museum**
12.00 M'T **Ripley's Believe It or Not!**
1.00 **to 6.00** AM **Prehistoric**

+1 hour 277 261

Eden

166 245 247 315 389

9.00 AM **Aquarium: An Aquatic Life**
11.00 **The Zoo**
1.00 PM **The Blue Planet**
3.00 **Wild Caribbean**
4.00 **Aquarium: An Aquatic Life** Double bill.
6.00 **The Zoo** The zookeepers learn that a gorilla may be pregnant.
6.30 A giraffe's health takes a serious turn.
7.00 Helen takes a trip.
7.30 Zookeepers Ken and John say goodbye to Jubari the rhino.
8.00 **The Blue Planet** Marine predators and prey.
9.00 Examining marine life at the poles.
10.00 **Aquarium: An Aquatic Life** Double bill.
12.00 M'T **The Zoo**
2.00 AM **The Blue Planet**
3.50 **The Zoo**
5.05 **to 6.00** AM **Jungle Planet**

+1 hour 266 246

WILD

165 165 839 264 265 318 374

8.00 AM **Out There with Jack Randall**
1.00 PM **Out There with Jack Randall**
2.00 **Wild Bhutan: The Last Shangri-La**
3.00 **Borneo's Secret Kingdom** Triple bill.
6.00 **Strangest Bird Alive**
7.00 **Little Monkey House** Documentary following a group of baby Vervet monkeys at a foster mother program.
8.00 **Babies of the Zoo** Zoo staff welcome new baby predators.
9.00 When the zoo's biggest animals have offspring, it's all hands on deck for the staff.
10.00 **Antarctica**
11.00 **Kingdom of the White Wolf**
12.00 M'T **Strangest Bird Alive**
1.00 AM **Little Monkey House**
2.00 **to 5.00** AM **Borneo's Secret Kingdom**

Sky History 2

163 163 894 272 330 390

8.00 AM **America's Secret Slang**
9.00 **Britain's Greatest Bridges** Tower Bridge.
10.00 **Ancient Top Ten**
11.00 **Soviet Storm: WWII in the East**
1.00 PM **Soviet Storm: WWII in the East**
7.00 **X Company**
8.00 **Warrior's Way** The Roman legions.
9.00 **Ancient Superstructures**
10.00 **The Universe: Ancient Mysteries Solved** The mysteries surrounding Stonehenge.
11.00 **Heists That Shook the World**
12.00 M'T **America's Secret Slang**
1.00 AM **Britain's Greatest Bridges** Tower Bridge.
2.00 **X Company**
3.00 **Warrior's Way**
4.00 **to 5.00** AM **Ancient Top Ten**

PBS America

174 273 91 155

8.00 AM **John Philip Holland: Inventor of the Submarine**
9.10 **The Plantagenets**
1.00 PM **The Hundred Years' War: Chivalry and Betrayal**
4.55 **Egypt's Lost Cities**
7.00 **The Plantagenets** Robert Bartlett tells the extraordinary story of England's longest-ruling royal dynasty.
8.20 Robert Bartlett examines how the dynasty fought to win back land in France.
9.40 Robert Bartlett examines how the dynasty ended.
11.00 **Egypt's Lost Cities** The potential existence of buildings beneath the sands of Egypt.
12.55 **to 2.00** AM **John Philip Holland: Inventor of the Submarine**

+1 hour 93

CI

156 156 835 209 328 380

6.00 AM **On the Case with Paula Zahn** Triple bill.
9.00 **Killer in Plain Sight**
11.00 **Motive to Murder**
12.00 NOON **Crimes That Shook Britain**
2.00 PM **Nightmare in Suburbia** Double bill.
4.00 **Homicide: Hours to Kill**
5.00 **Homicide Hunter**
6.00 **Kids Behind Bars: Life or Parole** A killer attempts to have his life sentence reconsidered.
7.00 **What Happened To Ashley & Lauria?**
8.00 **Murder for Hire** A possessive ex-boyfriend hatches a chilling plot.
9.00 **Sex, Lies and Murder**
10.00 **Deadly Deception**
11.00 **I Killed My BFF**
12.00 M'T **Snapped**
2.00 AM **Mafia Killers**
3.00 **Homicide Hunter**
4.00 **to 6.00** AM **Crimes That Shook Britain**

+1 hour 256 222

SKY HD SD | VIRGIN HD | FREEVIEW HD | FREESAT HD | BT HD

SATURDAY Films

SAVE! SUBSCRIPTION OFFER: 6 ISSUES FOR £1*
Subscribe online www.tvandsatsubs.com/abk2
OR CALL 0330 3331 113 and quote code abk2
*Offer closes 1 February 2021. Terms and conditions apply.

Saturday

Sky Cinema Premiere

301 301 842 401 501

7.15 AM **2 Minutes of Fame** Comedy. (2020, 15) ★★
9.00 **Bloodshot** As shown at 8pm.
11.00 **Harriet** Biopic starring Cynthia Erivo. (2019, 12, 125min) ★★★
1.15 PM **PREMIERE The Wretched** As 10.00pm.
3.00 **Waves** Drama starring Kelvin Harrison Jr and Lucas Hedges. (2019, 15, 135min) ★★★★★
5.30 **Just Mercy** Fact based drama starring Michael B Jordan. (2019, 15, 137min) ★★★★

10.00 The Wretched

8 PM **8.00** **Bloodshot** Fantasy thriller starring Vin Diesel. A resurrected Marine with augmented abilities wages a top-secret war while trying to solve a conspiracy that robbed him of the woman he loved. With Eliza Gonzalez. (2020, 12, 109min) ★★
SEX ●●● VIOLENCE ●●● LANG ●●●

9 PM **10.00** **PREMIERE The Wretched** Horror starring John-Paul Howard. (2019, 15, 95min) ★★★
See review, page 23.
SEX ●●● VIOLENCE ●●● LANG ●●●

11 PM **11.45** **The Big Ugly** Drama starring Vinnie Jones. Anglo-American relations turn sour when London mob bosses invest in a West Virginia oil deal. (2020, 15, 106min) ★★
1.45 AM **The Quarry** Drama. (2020, 15, 98min) ★★★
3.45 **Uncle Peckerhead** Comedy horror. (2020, 18, 97min) ★★
5.30 **to 6.00** AM **Extremely Wicked, Shockingly Evil and Vile: Special**

Sky Cinema Disney

307 307 847 405 505

6.55 AM **Tarzan** As 9.00pm.
8.40 **Tarzan II** As 10.35pm.
10.05 **Toy Story 4** As 5.10pm.
12.00 NOON **The Lion King** As 7pm.
2.00 PM **Brother Bear** As 1.30am.
3.40 **The Little Mermaid II: Return to the Sea** Animation. (2000, U, 75min) ★★★
5.10 **Toy Story 4** Animated sequel. (2019, U, 100min) ★★★★★
7.00 **The Lion King** Animation with the voice of Donald Glover. (2019, PG, 118min) ★★★

2.00 Brother Bear

The Lion King (film started at 7.00pm)
SEX ●●● VIOLENCE ●●● LANG ●●●

9.00 **Tarzan** Animation with the voices of Tony Goldwyn, Minnie Driver and Glenn Close. An orphaned boy is adopted by a group of gorillas in the African jungle. (1999, U, 88min) ★★★★
SEX ●●● VIOLENCE ●●● LANG ●●●

10.35 **Tarzan II** Animated musical prequel featuring the voices of Harrison Chad and George Carlin. (2005, U, 68min) ★★★
SEX ●●● VIOLENCE ●●● LANG ●●●

12.00 M'T **Bambi II** Animation. (2006, U, 69min) ★★★
1.30 AM **Brother Bear** Animation. (2003, U, 85min) ★★★
3.10 **The Little Mermaid II: Return to the Sea**
4.40 **to 6.40** AM **Prom** Comedy. (2011, U, 103min) ★★★

Sky Cinema Family

306 306 846 406 506

6.50 AM **A Boy Called Sailboat**
8.30 **Playing with Fire** As 6.25pm.
10.20 **The Kid Who Would Be King**
12.30 PM **My Friend The Dolphin**
2.25 **A Dog's Way Home** Family adventure with Ashley Judd. (2019, PG, 96min) ★★★
4.15 **Annie** Musical starring Albert Finney. (1982, U, 128min) ★★
6.25 **Playing with Fire** Comedy starring John Cena. A crew of firefighters rescue three feisty kids. (2019, PG, 96min) ★★

6.25 Playing with Fire

8.15 **The Kid Who Would Be King** Fantasy starring Louis Ashbourne Serkis. A 12-year-old boy meets wizard Merlin and faces up to a tense battle with the evil Morgana. With Rebecca Ferguson. (2019, PG, 120min) ★★★
SEX ●●● VIOLENCE ●●● LANG ●●●

10.25 **My Friend The Dolphin** Adventure starring Lola Sultan. A dolphin returns to see his young friends in Florida, but their old enemy is out for revenge. (2019, U, 99min) ★★
SEX ●●● VIOLENCE ●●● LANG ●●●

12.10 AM **Annie** As 4.15pm.
2.25 **A Boy Called Sailboat** Family drama with JK Simmons, Jake Busey and Noel Gugliemi. (2017, 12, 92min) ★★★
4.05 **A Dog's Way Home** Adventure, as 2.25pm.
5.50 **to 7.40** AM **My Friend The Dolphin** As 10.25pm.

Sky Cinema Action

308 308 848 407 507

6.00 AM **National Treasure**
8.15 **The Hurricane Heist** Action thriller. (2018, 12, 103min) ★
10.05 **Dragon – The Bruce Lee Story** Action biopic. (1993, 15, 114min) ★★★
12.10 PM **Cliffhanger** As 11.35pm.
2.05 **Crawl** As shown at 10.00pm.
3.35 **National Treasure** Adventure. (2004, PG, 131min) ★★★★
5.50 **National Treasure: Book of Secrets** Adventure caper. (2007, PG, 119min) ★★★

8.00 Twister

8.00 **Twister** Disaster thriller starring Helen Hunt and Bill Paxton as an estranged married couple of meteorologists who reunite to chase tornadoes sweeping across the American Midwest. With Jami Gertz. (1996, PG, 114min) ★★★
SEX ●●● VIOLENCE ●●● LANG ●●●

10.00 **Crawl** Thriller with Kaya Scodelario. A woman finds herself trapped in a rapidly flooding house. (2019, 15, 87min) ★★★
SEX ●●● VIOLENCE ●●● LANG ●●●

11.35 **Cliffhanger** Action adventure starring Sylvester Stallone and John Lithgow. A Rocky Mountains rescuer attempts to foil a violent gang searching for its loot in the wilderness. (1993, 15, 112min) ★★★
1.30 AM **Unstoppable** Action thriller starring Ma Dong-seok. (2018, 15, 116min) ★★★
3.30 **Twister** As shown at 8.00pm.
5.30 **to 6.00** AM **Sky Cinema Preview**

Sky Cinema Comedy

309 309 849 408 508

6.15 AM **Zombieland** As 6.30pm.
7.55 **Zombieland: Double Tap**
9.45 **Bill and Ted's Excellent Adventure** As 3.10pm.
11.25 **Bad Therapy** As 4.50pm.
1.10 PM **Nobody's Fool** As 11.10pm.
3.10 **Bill and Ted's Excellent Adventure** Fantasy comedy. (1988, PG, 87min) ★★★★
4.50 **Bad Therapy** Comedy drama. (2020, 15, 97min) ★★
6.30 **Zombieland** Horror comedy. (2009, 15, 84min) ★★★★

6.30 Zombieland

8.00 **Zombieland: Double Tap** Comedy horror sequel starring Woody Harrelson. A decade after they joined forces, a group of survivors clash with super zombies in Graceland. (2019, 15, 105min) ★★★
SEX ●●● VIOLENCE ●●● LANG ●●●

9.45 **Kill Ben Lyk** Comedy starring Martyn Ford and Eugene Simon. Scotland Yard attempts to protect a bunch of men who share the same name. (2018, 15, 77min) ★★
SEX ●●● VIOLENCE ●●● LANG ●●●

11.10 **Nobody's Fool** Romantic comedy with Tiffany Haddish and Whoopi Goldberg. (2018, 15, 110min) ★★
1.05 AM **CRSHD** Comedy drama starring Isabelle Barbier. (2018, 15, 81min) ★★★
2.30 **Make or Break** Comedy. (2018, 15, 91min) ★
4.05 **to 6.00** AM **Who Framed Roger Rabbit** Live-action and cartoon comedy thriller. (1988, PG, 103min) ★★★★★

primetime

Sky Cinema Hits

303 403 503

7.30 AM **The Boxtrolls** Animation. (2014, PG, 97min) ★★★★
9.10 **Finding Nemo** Animation. (2003, U, 104min) ★★★★★
10.55 **Maleficent: Mistress of Evil** Fantasy. (2019, PG) ★★★
12.55 PM **Joker** As shown at 9.00pm.
3.00 **Aladdin** Fantasy adventure. (2019, PG, 128min) ★★★★
5.10 **The Angry Birds Movie 2** Animation. (2019, U) ★★★

6.50 **Captain Marvel** Fantasy adventure starring Brie Larson. An alien warrior crashes on Earth and joins forces with agent Nick Fury in an attempt to solve the mysteries of her past. (2019, 12, 123min) ★★★
9.00 **Joker** Drama starring Joaquin Phoenix. In Gotham City, mentally troubled comedian Arthur Fleck embarks on a downward spiral of revolution and crime. With Robert De Niro. (2019, 15, 122min) ★★★★★

11.05 **Pearl Harbor** World War Two romantic drama starring Ben Affleck. (2001, 12, 183min) ★
2.10 AM **Stuber** Action comedy starring Dave Bautista, Kumail Nanjiani and Karen Gillan. (2019, 15, 93min) ★★
3.50 **to 6.00** AM **Aladdin** As 3pm.

Sky Cinema Greats

304 304 845 404 504

6.45 AM **Red Sonja** (1985) ★
8.20 **The Lion King** Animation. (1994, PG, 88min) ★★★★★
9.55 **Sister Act** (1992) ★★★★
11.40 **Sister Act 2: Back in the Habit** Comedy. (1993, PG) ★★
1.30 PM **Star Wars: Episode VII – The Force Awakens** Sci-fi (2015, 12, 136min) ★★★★
4.00 **Grease** Musical. (1978) ★★★★
6.00 **Grease 2** Musical. (1982) ★

8.00 **American Sniper** Biopic about sniper Chris Kyle, starring Bradley Cooper and Sienna Miller. A Navy SEAL finds life back on civvy street difficult to deal with after four tours of Iraq. (2014, 15, 132min) ★★★★
10.15 **Full Metal Jacket** Stanley Kubrick's Vietnam War drama starring Matthew Modine as a GI in the thick of the action at the battle for Hue in 1968. With Adam Baldwin and R Lee Ermey. (1987, 15, 115min) ★★★★★

12.15 AM **Mad Max Beyond Thunderdome** Action thriller. (1985, 15, 107min) ★★★
2.15 **Unstoppable** Action thriller. (2010, 12, 98min) ★★★★
4.05 **to 6.20** AM **Star Trek The Motion Picture** Sci-fi adventure. (1979, U, 132min) ★★★

Sky Cinema Animation

305 305 412 500 514

6.00 AM **Cinderella** As 1.40am.
7.40 **The Prince of Egypt** As 11.55pm.
9.30 **Boonie Bears: Blast Into the Past** As shown at 10.20pm.
11.10 **Lego Scooby-Doo! Haunted...**
12.40 PM **Joseph: King of Dreams**
2.10 **Scooby-Doo** Comedy. (2002) ★
3.45 **Scooby-Doo 2: Monsters Unleashed** (2004) ★★★
5.30 **Lego Scooby-Doo! Haunted Hollywood** (2016) ★★

7.00 **The Lego Movie 2: The Second Part** Animation featuring the voice of Chris Pratt. (2019, U, 107min) ★★★★
8.50 **The Secret Life of Pets 2** Animation featuring the voice of Patton Oswalt. Max the terrier visits the countryside. (2019, U, 86min) ★★★
10.20 **Boonie Bears: Blast Into the Past** Animated adventure with the voices of Chris Boike, Joseph S Lambert and Siobhan Lumsden. (2019, U, 90min) ★★

11.55 **The Prince of Egypt** Animation. (1998, U, 99min) ★★★★
1.40 AM **Cinderella** Animation. (2018, PG, 90min) ★★
3.10 **Joseph: King of Dreams** Animation. (2000, U) ★★
4.30 **to 6.00** AM **Harvie and the Magic Museum** (2017) ★★

TCM Movies

315 415 416 512 526

6.00 AM **Hollywood's Best Directors**
7.35 **Off Set**
8.40 **Captain Newman MD** Comedy drama. (1963, PG, 126min) ★★
11.15 **Massacre River** (1949) ★★
1.00 PM **Son of a Gunfighter** Western. (1965, U, 92min) ★
3.00 **Arizona Bushwhackers** Western. (1968, PG) ★★★
4.50 **Apache War Smoke** Western. (1952, b/w, U, 68min) ★★

6.20 **The Cowboys** Western starring John Wayne as a rancher who reluctantly enlists 11 young boys to help him on a cross-country cattle drive. With Bruce Dern. (1971, 12, 128min) ★★★
9.00 **Mad Max** Cult action thriller set in a desolate near future, starring Mel Gibson as a tough cop seeking revenge on the crazed bikers who murdered his wife and child. With Joanne Samuel and Hugh Keays-Byrne. (1979, 18, 93min) ★★★★★

11.00 **Belly of the Beast** Thriller. (2003, 15, 88min) ★★★
1.00 AM **Demolition Man** Sci-fi. (1993, 15, 114min) ★★★
4.00 **to 7.05** AM **Hollywood's Best Film Directors**

+1 hour 316 417

Talking Pictures

328 445 81 306

6.00 AM **Music Hall** (1934) ★★
7.20 **Warp Speed** Sci-fi. (1980) ★★
9.00 **Midnight Is a Place** 5/13. (S1)
9.30 **Stagecoach West** 20/38. (S1)
10.30 **Shadows** 1/6. (S2)
11.00 **Arabian Adventure** (1979)
1.00 PM **Welcome, Mr Washington** War drama. (1944, b/w, PG) ★★
2.30 **For Those In Peril** (1944) ★★
3.50 **Nurse on Wheels** (1962) ★★
5.30 **Adventures of Sir Lancelot**

6.00 **The Second Mr Bush** Comedy drama with Wallace Evennett. (1940, b/w, PG, 56min) ★★
7.05 **Blueprint For Robbery** Drama starring J Pat O'Malley. (1960, b/w, PG, 87min) ★★
8.50 **Austin Golden Jubilee**
9.05 **Sidney Sheldon's Bloodline** Mystery drama starring Audrey Hepburn, James Mason and Ben Gazzara. The heiress to an international corporation is targetted by her father's killers. (1979, 18, 112min) ★★

11.25 **That'll Be the Day** Rock 'n' roll drama set in the 1950s, starring David Essex and Ringo Starr. (1973, 15, 87min) ★★★
1.15 AM **Man in the Attic** Thriller. (1953, b/w, PG, 82min) ★★
2.55 **Rumpole of the Bailey** (S5)
4.00 **to 6.00** AM **Callan**

★★★★★ Excellent ★★★★ Very Good ★★★ Good ★★ Average ★ Poor

Sky Cinema Thriller

310 310 850 409 509

6.45 AM **The Rock** As 1.30am.
9.05 **Cape Fear** Thriller. (1962, b/w, 15, 106min) ★★★★
10.55 **State Like Sleep** Mystery. (2018, 15, 104min) ★★
12.45 PM **Don't Let Go** Mystery. (2019, 15, 103min) ★★★
2.35 **Patriot Games** Action thriller. (1992, 15, 116min) ★★
4.35 **Clear and Present Danger** Thriller. (1994, 12) ★★★
7.00 **The Mule** Crime drama (2018, 15, 116min) ★★★★

9.00 Scarface

The Mule (film started at 7.00pm)
SEX ●●● VIOLENCE ●●● LANG ●●●

9.00 **Scarface** Crime thriller with Al Pacino. A Cuban refugee arrives in Florida where he impresses the local crime boss. He rises through the ranks of the underworld, but his downfall is to be as swift as his ascent. (1983, 18, 163min) ★★★★
SEX ●●● VIOLENCE ●●● LANG ●●●

11.50 **Villain** Crime drama starring Craig Fairbrass, Robert Glenister and George Russo. (2019, 18, 97min) ★★★
1.30 AM **The Rock** Action thriller starring Sean Connery, Nicolas Cage and Ed Harris. (1996, 15, 136min) ★★★★
3.55 **November Criminals** Mystery drama. (2016, 12, 86min) ★★
5.30 **to 7.15** AM **Sam Churchill: Search for a Homeless Man** Thriller. (1997, PG, 88min) ★★

Sky Cinema Drama

311 311 851 410 510

6.20 AM **Sorry Angel** Drama starring Vincent Lacoste. (2018, 15, 132min) ★★
8.35 **The Little Stranger** Horror, as shown at 2.10am.
10.35 **Cast Away** As 5.25pm.
1.05 PM **Glory** As shown at 8pm.
3.10 **The Blind Side** As 12.00m't.
5.25 **Cast Away** Adventure drama with Tom Hanks as a man who is stranded on a South Pacific island. With Helen Hunt. (2000, 12, 143min) ★★★★

5.25 Cast Away

8.00 **Glory** Drama starring Matthew Broderick and Denzel Washington. In 1862, an idealistic young white colonel takes command of the first unit of black troops raised in the North to fight in the American Civil War. (1989, 15, 122min) ★★★★
SEX ●●● VIOLENCE ●●● LANG ●●●

10.05 **Casualties of War** Vietnam War drama with Michael J Fox. When a group of American soldiers rape and murder a Vietnamese girl, a private tries to bring his fellow GIs to justice. (1989, 18, 113min) ★★★
SEX ●●● VIOLENCE ●●● LANG ●●●

12.00 M'T **The Blind Side** Drama starring Sandra Bullock. (2009, 12, 129min) ★★★
2.10 AM **The Little Stranger** Horror. (2018, 12) ★★★★
4.05 **to 6.00** AM **The Young Messiah** Biblical drama. (2016, 12, 111min) ★★

Sky Cinema Sci-Fi/Horror

312 411 511

6.00 AM **Howard... A New Breed of Hero** As shown at 2.55pm.
8.05 **Godzilla** Monster thriller. (2014, 12, 123min) ★★★
10.20 **Godzilla: King of the Monsters** As 11.00pm.
12.45 PM **Gemini Man** As 9.00pm.
2.55 **Howard... A New Breed of Hero** Comedy. (1986) ★★★
5.00 **The Matrix Reloaded** Sci-fi. (2003, 15, 137min) ★★★
7.20 **Otherworld** Fantasy thriller. (2018, 15, 90min) ★

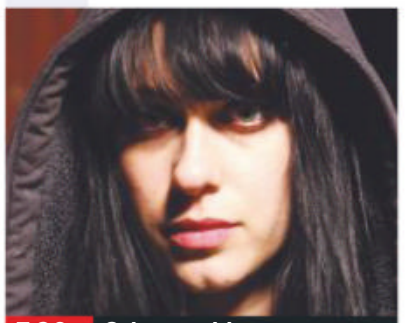
7.20 Otherworld

Otherworld (film started at 7.20pm)
SEX ●●● VIOLENCE ●●● LANG ●●●

9.00 **Gemini Man** Sci-fi action drama starring Will Smith and Mary Elizabeth Winstead. An ageing assassin is targeted by a mysterious young operative that seems able to anticipate his every move. With Clive Owen. (2019, 12, 117min) ★★
SEX ●●● VIOLENCE ●●● LANG ●●●

11.00 **Godzilla: King of the Monsters** Fantasy adventure sequel starring Vera Farmiga. (2019, 12, 132min) ★★★
1.25 AM **The Wave** Sci-fi drama starring Justin Long, Tommy Flanagan and Donald Faison. (2018, 15, 90min) ★★★★
3.05 **Anon** Sci-fi starring Clive Owen and Amanda Seyfried. (2018, 15, 115min) ★★★
5.00 **to 6.00** AM **Sky Cinema Preview**

Sky Cinema Cops & Robbers

302 402 502

6.15 AM **Team America: World Police** (2004) ★★★★
8.00 **The Other Guys** (2010)
10.00 **Beverly Hills Cop** Comedy. (1984, 15, 105min) ★★★★★
12.00 NOON **Beverly Hills Cop II** Comedy. (1987, 15) ★★★
1.50 PM **Beverly Hills Cop 3** Comedy. (1994, 15) ★★
3.45 **The Italian Job** Crime caper. (1969, PG, 100min) ★★★★★
5.30 **Minority Report** Sci-fi thriller. (2002, 12, 145min) ★★★★

8.00 Ocean's Eleven

8.00 **Ocean's Eleven** Thriller with George Clooney, Brad Pitt and Julia Roberts. A charismatic thief recruits a team of specialists to rob three Las Vegas casinos on a single night. With Andy Garcia and Matt Damon. (2001, 12, 116min) ★★★★
SEX ●●● VIOLENCE ●●● LANG ●●●

10.00 **Ocean's Twelve** Thriller sequel starring George Clooney and Brad Pitt. A charismatic thief and his gang of crooks find themselves competing with a French criminal. With Matt Damon, Catherine Zeta-Jones and Julia Roberts. (2004, 12, 125min) ★★★★
SEX ●●● VIOLENCE ●●● LANG ●●●

12.10 AM **Ocean's Thirteen** Thriller. (2007, PG, 122min) ★★★
2.15 **Sudden Impact** Crime thriller. (1983, 18, 117min) ★★
4.15 **to 6.00** AM **The Italian Job**

Film4

313 313 853 428 429 14 300

■ **Films start at 11.00am**
11.00 AM **Those Glory Glory Days** Drama. (1983, PG) ★★★
12.50 PM **Carry On Regardless** Comedy. (1961, b/w, PG) ★★★
2.40 **Shrek Forever After** Animated comedy adventure. (2010, U, 93min) ★★★★
4.25 **Percy Jackson: Sea of Monsters** Fantasy adventure. (2013, PG, 102min) ★★★
6.30 **Star Trek** Sci-fi adventure. (2009, 12, 121min) ★★★★★

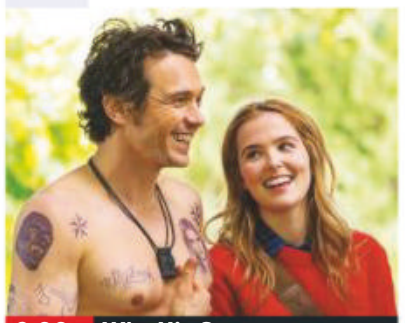
9.00 Why Him?

Star Trek (film started at 6.30pm)
SEX ●●● VIOLENCE ●●● LANG ●●●

8 PM

9.00 **Why Him?** Comedy starring Bryan Cranston, James Franco and Zoey Deutch. A protective dad is far from thrilled when his daughter begins dating a foul-mouthed playboy millionaire. (2016, 15, 111min) ★★
SEX ●●● VIOLENCE ●●● LANG ●●●

9 PM

10 PM

11.15 **Ghost in the Shell** Sci-fi adventure starring Scarlett Johansson and Pilou Asbæk. A cyborg soldier battles a terrorist who has developed the ability to hack into people's minds and control them. (2017, 12, 107min) ★★★
1.20 **to 3.40** AM **Thelma** Norwegian thriller. Subtitled. (2017, 15, 116min) ★★★★

11 PM

+1 hour 314 430 45 301

Horror

317 149 70 138

8.00 AM **seaQuest DSV** (S3)
1.00 PM **The Stand** Supernatural drama starring Gary Sinise. (S1)
2.55 2/8. The virus kills most of the population.
4.50 3/8. The survivors have mysterious dreams.
6.40 4/8. As a result of their dreams, the survivors of the virus begin to divide into groups. With Gary Sinise.

8.30 **Tales from the Darkside** *Halloween Candy:* Horror anthology series. A mean-spirited old man with a hatred for Halloween is tormented by a relentless goblin.
9.00 **Knucklebones** Occult chiller starring Julin and Tom Zembrod. A band of university students unwittingly unleash a murderous demon. (2016, 18, 85min) ★★
10.40 **Pet** Horror thriller starring Dominic Monaghan and Ksenia Solo. (2016, 18, 94min) ★★★

12.35 AM **FirstBorn** Supernatural horror starring Antonia Thomas. (2016, 15, 86min) ★★
2.25 **to 4.30** AM **The Abandoned** Chiller starring Anastasia Hille. (2006, 15, 99min) ★★★★

+1 hour 318 202 139

Sony Christmas

319 424 50 303

6.00 AM **Santa's Summer House**
8.00 **My Dad Is Scrooge** Festive fantasy. (2014, PG, 90min) ★★
10.00 **I'll Be Next Door For Christmas** Comedy. (2018) ★★
12.00 NOON **The Christmas Clause** Drama. (2008, PG, 90min) ★★
2.00 PM **Merry Kissmas** Romance. (2015, PG, 89min) ★★
4.00 **Christmas in Palm Springs** Drama. (2014, PG, 84min) ★★

6.00 **Christmas Caper** Comedy starring Shannen Doherty. After a robbery goes wrong, a burglar sees an opportunity to make up for her loss when she hears that her neighbours are all planning to attend a local Christmas party. (2007, PG, 88min) ★★
8.00 **Defending Santa** Festive drama, starring Dean Cain and Bill Lewis. (2013, U, 87min) ★★
10.00 **The Spirit of Christmas** Romantic fantasy starring Jen Lilley. (2015, PG, 91min) ★★

12.00 M'T **The Santa Suit** Comedy. (2010, PG, 89min) ★★★
2.00 AM **Santa's Summer House** Comedy. (2012, PG) ★★
4.00 **to 6.00** AM **Alone For Christmas** Comedy. (2013) ★★

+1 hour 320 303 304

Sony Movies

321 425 32 302

9.10 AM **Crimes of the Mind** Thriller. (2014, PG, 84min) ★★
11.00 **No Surrender** Thriller. (2011, PG, 90min) ★★
12.50 PM **Zoom: Academy for Superheroes** Sci-fi adventure. (2006, PG, 88min) ★★
2.35 **Real Steel** Sci-fi action drama. (2011, 12, 121min) ★★★
5.05 **I Am Number Four** Teen sci-fi thriller. (2011, 12, 109min) ★★★

7.15 **Master and Commander: The Far Side of the World** Epic adventure starring Russell Crowe. The captain of a British warship leads his crew in pursuit of a heavily armed French privateer across two oceans. (2003, 12, 138min) ★★★★
10.00 **Nocturnal Animals** Thriller starring Amy Adams and Jake Gyllenhaal. An art gallery owner is haunted by the violent thriller penned by her ex-husband. (2016, 15, 116min) ★★★★★

12.20 AM **The Box** Sci-fi mystery. (2009, 12, 110min) ★★★
2.35 **Awake** Suspense thriller. (2007, 15, 80min) ★★★
4.20 **to 6.00** AM **The Gourmet Detective** Mystery. (2015) ★★

+1 hour 322

Sony Movies Action

323 426 40 305

6.00 AM **The Gift Horse** (1952) ★★★
8.00 **Castle Keep** (1969) ★★★
10.10 **Battle of the Coral Sea** (1959)
11.55 **Battle Stations** War drama. (1956, b/w, U, 81min) ★★
1.35 PM **Von Ryan's Express** Drama. (1965, PG, 117min) ★★★★
3.55 **The Last Escape** Adventure. (1970, PG, 90min) ★★
5.50 **PREMIERE** **The Birdcatcher** Drama. (2019, 15, 100min) ★★

8.00 **The Enemy Below** World War Two adventure starring Robert Mitchum. An American destroyer and a German U-boat play a deadly game of hide-and-seek in the Atlantic. (1957, PG, 98min) ★★★★
10.10 **Battle of the Pacific** Wartime drama with Yutaka Takenouchi and Sean McGowan. In 1945, on Saipan, a Japanese captain and his men refuse to stop fighting despite their country's surrender. (2011, 15, 123min) ★★

12.45 AM **The Hunt for Eagle One** Adventure starring Theresa Randle and Mark Dacascos. (2006, 15, 88min) ★★
2.30 **to 4.00** AM **4 Minute Mile** Drama. (2014, 15, 96min) ★★

+1 hour 324

Movies 24

325 419

7.00 AM **Calling for Love** (2020) ★★
9.00 **Blueprint to the Heart** Drama. (2020, PG, 90min) ★★
11.00 **Midway to Love** Romantic drama. (2019, PG, 87min) ★★
1.00 PM **Just for Summer** Romance. (2020, PG, 120min) ★★
3.00 **PREMIERE** **Fashionably Yours** Comedy. (2020, PG, 84min) ★★
5.00 **Retreat to Paradise** Romance. (2020, PG, 120min) ★★

7.00 **Love Is a Piece of Cake** Drama starring Lindsey Gort. A woman loves her bakery, but when developers threaten to force her out, she has to save it, along with a romance. With Greyston Holt. (2020, PG, 90min) ★★
9.00 **My Birthday Boyfriend** Romantic comedy starring Ali Cobrin and Jesse Hutch. A woman is determined to find a pretend boyfriend for her 35th birthday party. With Charles Cottier. (2020, PG, 90min) ★★

11.00 **Love, Once and Always** Drama. (2018, PG, 120min) ★★
1.00 AM **Tomboy** Romantic drama. (2017, PG, 120min) ★★
3.00 **to 5.00** AM **Once Upon a Date** Drama. (2017, PG, 86min) ★★

+1 hour 326 420

SATURDAY Sport

Due to the coronavirus pandemic, all this week's sports channel listings are subject to late change

Sky Sports Main Event

401 401 855 | 511 501 | 402 437

6.00 AM **Sky Sports News**
7.00 **LIVE Mitre 10 Cup Rugby Union Waikato v Counties Manukau.** From FMG Stadium Waikato. Kick-off 7.05am.
8.50 **Rugby Greatest Games**
9.00 **Sky Sports News**
9.30 **Saturday Social**
10.30 **LIVE European Tour Golf** Coverage of the third day's play of the BMW PGA Championship from Wentworth in Surrey.
4.30 PM **LIVE LPGA Tour Golf** The third day of the KPMG Women's PGA Championship, the third Major of the year, held at Newtown Square in Pennsylvania.
8.00 **LIVE World Grand Prix Darts** Coverage of day five at the Ricoh Arena, featuring the quarter-finals.
11.00 **LIVE PGA Tour Golf** Day three of the Shriners Hospitals for Children Open from the TPC Summerlin in Las Vegas, Nevada.
1.00 AM **Sky Sports News**
3.00 **to 6.00** AM **LIVE International Rugby Union New Zealand v Australia.** The first match of the Bledisloe Cup, held at Sky Stadium in Wellington.

Sky Sports Premier League

402 402 856 | 512 502

6.00 AM **PL Greatest Games**
7.00 **PL Legends: Andrew Cole**
7.30 **PL Legends: Jamie Carragher**
8.00 **Premier League World**
8.30 **Best PL Goals: Liverpool v Man Utd** Memorable strikes.
9.00 **Premier League 100 Club**
9.30 **Saturday Social**
10.30 **Soccer AM** Football magazine.
12.00 NOON **Premier League Years**
2.00 PM **Gillette Soccer Saturday: Build-Up** A look ahead to today's football action.
3.00 **Gillette Soccer Saturday**
4.30 **Gillette Soccer Saturday: Reaction** Discussion.
5.00 **Gillette Soccer Saturday**
6.00 **Gillette Soccer Saturday: Reaction** Discussion.
7.00 **PL Retro** Manchester United v Manchester City from 2009/2010.
9.00 **PL Retro** Leicester City v Manchester United from 2014.
11.00 **Gary Neville's Soccerbox**
12.00 M'T **Premier League Icons**
1.00 AM **Premier League Years**
3.00 **PL Greatest Games**
4.00 **Best PL Goals 00/01**
5.00 **Best PL Goals: Merseyside Derby** Memorable strikes.
5.30 **to 6.00** AM **PL 100 Club**

Sky Sports Football

403 403 857 | 513 503

6.00 AM **Highlights**
9.00 **SPFL Greatest Games**
9.30 **Saturday Social**
10.30 **Soccer AM** Football magazine.
12.00 NOON **UEFA Nations League**
12.30 PM **International Football**
1.00 **One2Eleven**
1.25 **UEFA Nations League**
1.55 **LIVE UEFA Nations League Luxembourg v Cyprus.** From Stade Josy Barthel. Kick-off 2pm.
4.00 **Euro 2020 Qualifiers**
4.30 **One2Eleven**
4.55 **LIVE UEFA Nations League Liechtenstein v Gibraltar.** From Rheinpark Stadion. Kick-off 5pm.
7.00 **International Football**
7.30 **One2Eleven**
7.40 **LIVE UEFA Nations League Spain v Switzerland.** At Estadio Alfredo Di Stefano. Kick-off 7.45pm.
9.45 **SPFL Greatest Games**
10.00 **LIVE MLS Inter Miami CF v Houston Dynamo.** From Inter Miami CF Stadium. Kick-off 10pm.
12.10 AM **One2Eleven**
12.30 **Best Moments From The League 1 & 2 Play-Off Final**
1.00 **EFL Play Off Final L2 14/15**
2.00 **EFL Play Off Final C'Ship 09/10**
3.30 **to 6.00** AM **Highlights**

Sky Sports Cricket

404 404 858 | 514 504

6.00 AM **Indian Premier League**
7.00 **Cricket's Greatest Games**
8.00 **Indian Premier League**
9.00 **Best of the 2015 IPL**
9.25 **Best of the 2018 IPL**
9.50 **Indian Premier League** Rajasthan Royals v Delhi Capitals.
10.50 **LIVE Indian Premier League Kings XI Punjab v Kolkata Knight Riders.** Coverage of the T20 match from Sheikh Zayed Stadium in Abu Dhabi.
2.50 PM **LIVE Indian Premier League Chennai Super Kings v Royal Challengers Bangalore.** The T20 match from Dubai International Cricket Stadium.
7.00 **My Icon: Michael Holding**
7.10 **Best of the 2018 IPL**
7.35 **Best of the 2016 IPL**
8.00 **Indian Premier League** Kings XI Punjab v Kolkata Knight Riders.
9.00 **Indian Premier League** Action from Chennai Super Kings v Royal Challengers Bangalore.
10.00 **Indian Premier League**
12.00 M'T **Indian Premier League**
4.00 AM **Best of the 2015 IPL**
4.30 **Best of the 2017 IPL**
5.00 **to 6.00** AM **Cricket's Greatest Games**

Sky Sports Golf

405 405 859 | 515 505

6.00 AM **PGA Tour Golf**
9.00 **Chronicles of a Champion Golfer** Profile of Shane Lowry.
9.30 **European Tour Golf**
10.30 **LIVE European Tour Golf** Coverage of the third day of the BMW PGA Championship from Wentworth in Surrey.
4.30 PM **LIVE LPGA Tour Golf** Coverage of the third day's play of the KPMG Women's PGA Championship, the third Major of the year, held at Newtown Square in Pennsylvania.
8.00 **European Tour Golf** Action from the third day's play of the BMW PGA Championship.
9.00 **LIVE PGA Tour Golf** Coverage of the featured groups on day three of the Shriners Hospitals for Children Open at the TPC Summerlin in Las Vegas, Nevada.
10.00 **LIVE PGA Tour Golf** Further coverage of day three of the Shriners Hospitals for Children Open from the TPC Summerlin.
1.00 AM **European Tour Golf**
2.00 **PGA Tour Golf**
3.00 **to 6.00** AM **European Tour Golf**

BT Sport 1

413 413 867 | 527 | 408 430

6.00 AM **BT Sport Reload**
6.30 **Vanarama National League**
7.30 **Champions League Magazine**
8.00 **WWE NXT UK** Wrestling action.
9.00 **WWE Friday Night SmackDown** Wrestling action.
10.30 **LIVE AFL** Action from the Australian Football League.
1.30 PM **BT Sport Reload**
1.45 **Rugby Tonight On Tour**
2.15 **LIVE Gallagher Premiership Rugby Union** Action from Gallagher Premiership Rugby.
5.30 **30 for 30: The 16th Man** Documentary about the South African national rugby team and its impact on the nation's transition from segregation to integration.
6.30 **The BT Sport Boxing Show**
7.00 **LIVE BT Sport Fight Night Liam Williams v Andrew Robinson.** Coverage of the middleweight title bout from the BT Sport Studios.
12.00 M'T **LIVE College Football** Action from college football.
4.00 AM **Gallagher Premiership Rugby Union** Action from Gallagher Premiership Rugby.
5.30 **to 6.00** AM **Kite Masters**

BT Sport 2

414 414 868 | 528 | 409 431

6.00 AM **MotoGP: ICYMI**
6.15 **MotoGP Films: Level 7 Marquez**
7.45 **MotoGP: ICYMI**
8.00 **LIVE MotoGP** Free practice 3 at the Grand Prix of France.
11.00 **LIVE MotoGP** Qualifying at the Grand Prix of France.
3.00 PM **LIVE MotoE** Coverage of the MotoE Grand Prix of France race.
4.00 **True Grit** Documentary.
5.00 **LIVE Vanarama National League** Coverage of a match from the fifth tier of English football. Kick-off 5.20pm.
7.30 **Vanarama National League Highlights** The best of the action from matchday three.
8.00 **Champions League Magazine**
8.30 **MLB's Best** MLB highlights show.
9.00 **WWE Friday Night SmackDown**
10.30 **UFC Live** Preview show.
11.00 **LIVE UFC** Coverage of the UFC Fight Night Prelims.
1.00 AM **LIVE UFC Marlon Moraes v Cory Sandhagen.** UFC Fight Night action from Abu Dhabi.
4.30 **UFC Fight Flashback – 241**
5.00 **UFC Fight Flashback – 247**
5.30 **to 6.00** AM **World Rally Championship**

BT Sport 3

417 417 869 | 529 | 410 432

6.00 AM **PSA Squash Highlights**
7.00 **World Rally Championship**
7.30 **LIVE World Rally Championship** Rally Italia.
8.30 **DTM Highlights**
9.30 **ESPN FC** Football news.
10.00 **LIVE World Rally Championship** Rally Italia.
11.00 **Premier League World**
11.30 **State of Play: Marvin Sordell**
12.00 NOON **LIVE Barclays FA Women's Super League Tottenham Hotspur Women v Manchester United Women.** Kick-off 12.30pm.
2.45 PM **BT Sport Reload**
3.00 **LIVE World Rally Championship** Rally Italia.
4.00 **The BT Sport Boxing Show**
4.30 **Ultra-Trail World Tour**
5.00 **PSA Squash Highlights**
6.00 **Badminton Unlimited**
6.30 **BT Sport Reload**
7.00 **AFL** Recent AFL action.
9.00 **LIVE MLB** Game five of the National League Division Series.
12.30 AM **Premiership Rugby Union**
2.00 **World Rally Championship**
2.30 **Mobil 1: The Grid**
3.00 **to 6.00** AM **Highlights**

Sky Sports NFL

407 407 861 | 517 507

6.00 AM **NFL: America's Game**
7.00 **NFL Bitesize Highlights**
8.00 **NFL Highlights** Dallas Cowboys v Minnesota Vikings.
9.00 **Inside the Huddle**
10.00 **NFL Bitesize Highlights**
11.00 **NFL Highlights**
2.00 PM **Good Morning Football**
5.00 **NFL Highlights** Green Bay Packers v Atlanta Falcons.
6.00 **NFL Highlights** Chicago Bears v Tampa Bay Buccaneers.
7.00 **NFL Highlights** Tennessee Titans v Pittsburgh Steelers.
8.00 **NFL Bitesize Highlights**
9.00 **Jags All Access: UK**
9.30 **Super Bowl Gameday 2018**
10.00 **NFL Highlights** Kansas City Chiefs v New England Patriots.
11.00 **NFL Highlights** San Francisco 49ers v Philadelphia Eagles.
12.00 M'T **Super Bowl Gameday 2019**
12.30 AM **LIVE American Football Notre Dame Fighting Irish v Florida State Seminoles.** Coverage of the college football match from the Notre Dame Stadium. Kick-off 12.30am.
4.00 **NFL Bitesize Highlights**
5.00 **to 6.00** AM **NFL: A Football Life**

Sky Sports Mix

416 416 838 | 520 510

6.00 AM **LIVE NRLW** From Australia.
7.55 **Super League Gold**
8.00 **Betfred Super League**
9.45 **LIVE NRL** From Australia.
11.40 **Super League Gold**
11.45 **The Improvers**
12.00 NOON **Mitre 10 Cup Rugby Union** Taranaki v Auckland.
1.50 PM **Rugby Greatest Games**
2.00 **Anthony Joshua: 1989–2014**
3.00 **JD Nxtgen Boxing**
3.25 **LIVE Super Rugby Cheetahs v Pumas.**
5.25 **Rugby Stars Quiz**
5.55 **LIVE Super Rugby Bulls v Griquas.**
7.55 **Rugby Greatest Games**
8.00 **Fight Night**
10.00 **LIVE MLS Inter Miami CF v Houston Dynamo.** Kick-off 10pm.
12.10 AM **Rugby Greatest Games**
12.15 **Rugby Union Retro**
1.00 **Rugby Greatest Games**
1.10 **LIVE Mitre 10 Cup Rugby Union Tasman v Bay of Plenty.** Kick-off 1.15am.
3.00 **to 6.30** AM **LIVE International Rugby Union New Zealand v Australia** The first match of the Bledisloe Cup.

BT Sport/ESPN

423 423 872 | 530 | 411 434

6.00 AM **ESPN FC** Football news.
6.30 **MLB** Action from MLB Postseason.
9.30 **LIVE Motorsport: DTM** Qualifying action from Belgium.
10.15 **BT Sport Reload**
10.30 **ESPN FC** Football news.
11.00 **Pardon the Interruption**
11.30 **Around the Horn**
12.00 NOON **BT Sport Reload**
12.15 PM **LIVE Motorsport: DTM** Race one from Belgium.
2.00 **College GameDay** A preview of upcoming college football fixtures.
5.00 **LIVE College Football** Coverage of an NCAA clash.
8.30 **LIVE College Football** Coverage of an NCAA clash.
12.00 M'T **Ultra-Trail World Tour**
12.30 AM **LIVE MLB** Coverage of a game from MLB Postseason.
4.00 **Around the Horn**
4.30 **Pardon the Interruption**
5.00 **to 6.00** AM **30 for 30: Deion's Double Play**

Eurosport 1

410 410 864 | 521 | 412 435

6.40 AM **Cycling: Paris-Roubaix**
6.55 **Return to 2012: Canoeing**
7.25 **Eurosport Cube**
7.40 **Roland-Garros**
1.40 PM **Eurosport Cube**
1.55 **LIVE Roland-Garros** The French Open women's singles final at Roland Garros, which was won by Ashleigh Barty last year.
4.30 **Eurosport Cube**
4.45 **LIVE Roland-Garros** Coverage of the French Open men's doubles final from Roland Garros.
7.00 **Roland-Garros** The French Open women's singles final.
8.30 **Roland-Garros** The French Open men's doubles final.
10.00 **Roland-Garros** The French Open men's singles semi-finals.
1.00 AM **Roland-Garros** As 7.00pm.
2.10 **Cycling: Gent-Wevelgem**
3.10 **Cycling: Giro d'Italia**
4.10 **Cycling: Liege-Bastogne-Liege**
5.10 **to 6.10** AM **Cycling: Giro d'Italia**

Eurosport 2

411 411 865 | 522 | 413 436

6.00 AM **Cycling: Amstel Gold Race**
7.00 **Cycling: Giro d'Italia**
8.00 **Snooker Vodcast: The Debate**
8.25 **Snooker: English Open Final**
10.25 **Cycling: Giro d'Italia**
11.25 **LIVE Cycling: Giro d'Italia** Coverage of stage eight of the Grand Tour race, a 200km course from Giovinazzo to Vieste.
4.00 PM **Cycling: Liege-Bastogne-Liege** Action from 2020 staging of the Spring Classic race.
5.00 **Cycling: Liege-Bastogne-Liege**
6.00 **Cycling: Gent-Wevelgem**
7.00 **World Touring Car Cup**
8.00 **Cycling: Giro d'Italia**
9.30 **Cycling: Cancellara – The Day When** Fabian Cancellara's career.
10.00 **Cycling: Gent-Wevelgem**
11.00 **Cycling: Giro d'Italia**
12.00 M'T **Snooker: English Open Final** Action from the 2019 final.
2.00 AM **Roland-Garros**
5.00 **to 6.00** AM **Bennetts British Superbikes Extra**

Sky Sports Arena

408 408 862 | 518 508

6.00 AM **Rugby Stars Quiz: Heaslip v Habana**
6.30 **Rugby Stars Quiz: Biggar v George**
7.00 **LIVE Mitre 10 Cup Rugby Union Waikato v Counties Manukau.** From FMG Stadium Waikato. Kick-off 7.05am.
8.50 **Rugby Greatest Games**
9.00 **NBA Finals** Game five.
12.00 NOON **World Grand Prix Darts**
4.00 PM **Sporting Heroes: Gary Newbon Interviews Phil Taylor**
5.00 **Betfred Super League**
7.00 **LIVE World Grand Prix Darts** Coverage of day five at the Ricoh Arena, featuring the quarter-finals.
11.00 **Legends of Darts**
11.30 **NBA Finals** Game five.
2.30 AM **Boxing Gold**
3.00 **Fight Night International**
4.00 **Rugby Union Retro**
4.30 **to 6.20** AM **LIVE Mitre 10 Cup Rugby Union Wellington v Otago.** Kick-off 4.35am.

Sky Sports F1

406 406 860 | 516 506

6.00 AM **Small Talk with Lewis Hamilton** Discussion.
6.15 **Welcome to the Weekend**
6.45 **Formula 1**
10.45 **LIVE Formula 1** The Eifel Grand Prix third practice session.
12.10 PM **Lewis's Secret Cinema: Silverstone**
12.40 **Jenson's 2011 F1 Memories**
12.50 **Lewis in the W196 with Martin**
1.00 **LIVE Formula 1** Coverage of the Eifel Grand Prix qualifying session. Start-time 2.00pm.
3.35 **The Race to Perfection**
4.50 **Lewis in the W196 with Martin**
5.00 **Formula 1** As 8.15pm.
6.45 **Lewis Hamilton: Opening Up**
7.00 **Formula 1**
8.15 **Formula 1** Action from the Eifel Grand Prix qualifying session.
10.00 **Jochen Rindt: Uncrowned Champion** Profile of Jochen Rindt.
11.00 **Formula 1**
2.00 AM **Lewis's Secret Cinema**
2.30 **to 6.00** AM **The Home of F1**

Sports channel listings are subject to late change. For updates visit www.whatsontv.co.uk/tv-guide

SKY HD SD | VIRGIN HD | BT HD

Sunday

11 October

Evening Planner

Football

Nations League
Sky Sports Football HD & Sky Sports Main Event HD, kick-offs 2pm & 5pm
Ireland v Wales and England v Belgium are among today's home nations games

Documentary

Diana: The Interview that Shocked the World
Channel 5 HD, 9pm
The controversy revealed by the Princess of Wales in a 1995 edition of *Panorama*

Documentary

Enslaved with Samuel L Jackson
BBC2 HD, 9pm & 10pm
Tracing 400 years of the transatlantic slave trade and exploring its sunken ships

Drama

The Family
FOX HD, 9pm
In a thriller starring Rupert Graves, a community is left reeling after the return of a kidnap victim after 10 years

SKY EVENING TIME	7.00PM	7.30PM	8.00PM	8.30PM	9.00PM	9.30PM	10.00PM	10.30PM
FAVOURITES								
101 BBC1	◂ 6.45 Little Mix The Search		8.00 Top Gear		9.00 Us		10.00 News	10.30 Imagine... †
102 BBC2	7.00 Dragons' Den		8.00 Michael Palin: Travels of a Lifetime		9.00 Enslaved with Samuel L Jackson			
103 ITV	7.00 Tipping Point: Lucky Stars		8.00 Family Fortunes		9.00 The Singapore Grip		10.00 News	10.30 UEFA Nations...
104 CHANNEL 4	◂ 6.30 Formula 1 Eifel Grand Prix Highlights				9.00 The Bridge		10.00 999: What's Your Emergency?	
105 CHANNEL 5	7.00 All Creatures Great and Small		8.00 Hotel Chocolat: Unwrapped		9.00 Diana: The Interview that Shocked the World			10.25 Film: Fifty Shades...
106 SKY ONE	7.00 The Simpsons		8.00 MacGyver		9.00 S.W.A.T.		10.00 Brave New World	
ENTERTAINMENT								
116 BBC4	7.00 Mud, Sweat and Tractors: The Story of...		8.00 Yellowstone		9.00 Pole to Pole		10.00 The Sky at Night	
118 ITV2	◂ 6.30 Film: Jurassic World: Fallen Kingdom				9.00 Film: The Hangover Part II			
136 MORE4	◂ 6.55 Come Dine with Me		8.00 Grand Designs		9.00 Emergency Rescue: Air, Land & Sea		10.00 24 Hours in A&E	
135 E4	◂ 6.00 Film: Megamind		8.00 Film: Crocodile Dundee				10.00 Gogglebox	
107 SKY WITNESS	7.00 Ghost Whisperer				9.00 FBI		10.00 FBI: Most Wanted	
108 SKY ATLANTIC	◂ 6.40 Euphoria				9.00 I Hate Suzie	9.45 The Comey Rule		
110 GOLD	7.00 Only Fools and Horses	7.40 Still Open All Hours		8.20 Dad's Army	9.00 Ricky & Ralf's Very Northern Road Trip		10.05 The Royle Family	
111 DAVE	7.00 James May's Cars of the People		8.00 Travel Man: 48 Hours in...		9.00 Have I Got a Bit More News for You		10.00 QI XL	
119 ITV3	7.00 Midsomer Murders				9.00 Joanna Lumley's Hidden Caribbean...		10.00 Kate & Koji	10.30 DCI Banks
120 ITV4	7.00 Film: Rooster Cogburn				9.05 Film: The Dirty Dozen			
112 COMEDY CENTRAL	7.00 Film: Runaway Bride				9.00 Film: 50 First Dates			
152 SYFY	◂ 6.00 Film: San Andreas: Mega Eruption		8.00 Film: Earthstorm				10.00 Film: Kick-Ass 2	
109 W	7.00 Property Brothers: Forever Homes		8.00 My Restaurant Rules New Zealand		9.00 Inside the Ambulance			
113 SKY COMEDY	7.00 Parks and Recreation				9.00 Saturday Night Live			10.30 Silicon Valley
124 FOX	7.00 NCIS		8.00 Take Two		9.00 The Family		10.00 American Dad!	10.30 Family Guy
122 SKY ARTS	◂ 6.30 Funny Girl: The Musical				9.00 Born in Chicago			
DOCUMENTARY								
125 DISCOVERY	7.00 History in the Making		8.00 Blowing Up History		9.00 Disasters Engineered		10.00 Richard Hammond's Big	
162 ANIMAL PLANET	7.00 Bondi Vet: Coast to Coast		8.00 Guardians of the Glades		9.00 Pit Bulls & Parolees		10.00 River of No Return	
129 NAT GEO	7.00 Mars				9.00 Hubble's Amazing Journey		10.00 The Armstrong Tapes	
123 SKY HISTORY	7.00 Battle of Britain: The Race for the Radar		8.00 Mummy Forensics		9.00 Slaveship Mutiny		10.00 Black Patriots: Heroes of the...	
155 YESTERDAY	7.00 Bangers and Cash		8.00 'Allo 'Allo!			9.40 Forbidden History		
114 SKY DOCS	7.00 I Am Patrick Swayze				9.00 The Movies		10.00 In the Cold Dark Night	
FILMS - Sky Cinema								
301 PREMIERE	◂ 6.00 The Big Ugly		8.00 Seberg			9.50 Bloodshot		
303 HITS	7.00 Charlie's Angels				9.00 Spider-Man: Far From Home			
304 GREATS	◂ 6.10 O Brother, Where Art Thou?		8.00 Fury					10.20 The Royal Tenenbaums
307 DISNEY	7.00 Dumbo				9.00 Atlantis: The Lost Empire			
306 FAMILY	7.00 Journey 2: The Mysterious Island			8.50 Mean Girls 2				10.30 The Goonies
308 ACTION	◂ 6.15 Jason and the Argonauts		8.00 Jack Reacher				10.15 Top Gun	
309 COMEDY	7.00 What Men Want				9.00 Step Brothers			
310 THRILLER	◂ 6.35 Blood Diamond				9.00 Salt			
311 DRAMA	◂ 5.30 The Great Gatsby		8.00 Bohemian Rhapsody					10.20 Closer
312 SCI-FI	7.05 Flash Gordon				9.00 V for Vendetta			
302 COPS & ROBBERS	◂ 6.00 The Good Liar		8.00 Die Hard				10.15 Widows	
313 FILM4	◂ 6.50 The Maze Runner				9.00 Independence Day			
315 TCM MOVIES	◂ 6.50 Raid on Rommel				9.00 Mad Max 2			
SPORT								
401 MAIN EVENT	◂ 4.00 UEFA Nations League – Live: England v Belgium: From Wembley Stadium (Kick-off 5.00); Scotland v Slovakia: From Hampden Park (Kick-off 7.45)							10.30 NFL – Live
402 PREMIER LEAGUE	7.00 PL Icons	7.40 UEFA Nations League – Live: France v Portugal: From Stade de France (Kick-off 7.45)					10.00 Best PL Goals	
403 FOOTBALL	◂ 4.30 UEFA Nations League – Live: England v Belgium: From Wembley Stadium (Kick-off 5.00); Northern Ireland v Austria: From Windsor Park (Kick-off 7.45)							10.30 UEFA Nations...
404 CRICKET	7.10 Best of the IPL		8.00 Indian Premier League					
413 BT SPORT 1	◂ 6.30 BT Sport Films: Stop The Tour		8.00 Vanarama...	8.30 Boxing...	9.00 WWE SmackDown Highlights		10.00 WWE NXT	
414 BT SPORT 2	7.00 MotoGP		8.00 MotoGP...	8.30 World Rally...	9.00 Barclays FA Women's Super League			

◂ Denotes programmes starting before 7.00pm † Regions vary

SUNDAY

Due to the coronavirus outbreak, programmes may face late disruption or cancellation

Sunday

BBC1

101 101/115 801 101 108 1 101 101 101/106

6.00 AM **Breakfast** (S)
9.00 **The Andrew Marr Show** (S)
10.00 **Politics England** (S)
10.30 **Sunday Morning Live** New edition Exploring the ethical and religious issues of the day. (S)
11.30 **Wanted Down Under** (S)(R)
12.15 PM **Bargain Hunt** (S)(R)(AD)
1.00 **BBC News** (S)
1.15 **Songs of Praise** New edition A visit to the Clink restaurant in Styal near Manchester. (S)
1.50 **Points of View** New edition (S)
2.05 **Escape to the Country** (S)(R)(AD)
2.50 **Money for Nothing** (S)(R)
3.35 **Garden Rescue** (S)(R)(AD)
4.20 **Planet Earth II** (S)(R)(AD)
5.20 **BBC News** (S)
5.35 **Local News** (S)
5.45 **Countryfile** New edition An edition focusing on the harvest. (S)

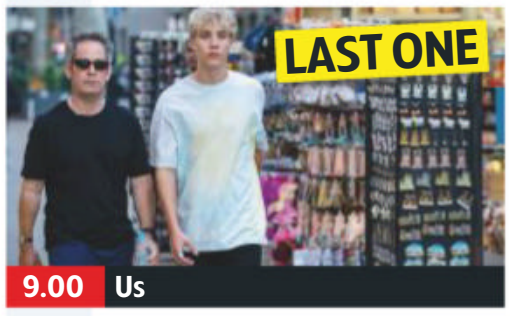

9.00 Us

6 PM

6.45 **Little Mix: The Search** New edition 6/10. The band members of Little Mix search for a rap R&B group, with the acts auditioned individually, then put through their paces alongside other hopefuls before the final one is chosen. (S)

7 PM

8 PM

8.00 **Top Gear** New edition 2/5. Andrew Flintoff, Chris Harris and Paddy McGuinness each buy a sporty insurance write-off and take part in three challenges. (S)
■ Repeated on Tuesday

9 PM

9.00 **Us** Series finale 4/4. Douglas catches up with his son in Barcelona and tries to make amends, but disaster strikes as Albie prepares to give his dad another chance. (S1) (S)(AD)

10 PM

10.00 **BBC News** (S)
10.20 **Local News** (S)
10.30 **NEW Imagine...: Marina Abramovic – The Ugly Duckling** The performance artist talks to Alan Yentob about turning her life into art. (S)
11.30 **The Women's Football Show** The weekend's action. (S)
12.00 M'T **Squad Goals** Series finale 6/6. The league is shut down. (S)(AD)
12.30 AM **The Graham Norton Show** (R)
1.15 **Weather for the Week Ahead** (S)
1.20 **to 6.00** AM **BBC News** (S)

As a result of the coronavirus outbreak, programmes on all channels may face disruption

BBC2

102 102/115 802 102 102 2 102 102 102/106

6.20 AM **A to Z of TV Gardening** (S)(R)
7.05 **Countryfile** (S)(R)
8.00 **Gardeners' World** (S)(R)
9.00 **Landward** New edition (S)
9.30 **Beechgrove** New edition (S)
10.00 **Saturday Kitchen Best Bites** New edition Series highlights. (S)
11.30 **Mary Berry's Simple Comforts** (R)
12.00 NOON **Best Bakes Ever** (S)(R)
12.45 PM **Holiday of My Lifetime with Len Goodman** (S)(R)
1.15 **Hollywood's Great Directors: Talking Pictures** (S)(R)
2.00 FILM **Rio Bravo** Howard Hawks' classic Western starring John Wayne and Dean Martin. (S) (1959, PG, 135min) ★★★★
4.15 **Flog It!** At Bristol Cathedral. (S)(R)
5.00 **Saving Lives at Sea** 3/10. The volunteers of the RNLI race to rescue a paddleboarder. (S)(R)(AD)

8.00 Michael Palin: Travels of a...

6.00 **Golf: PGA Championship** Eilidh Barbour introduces the final day's play from the European Tour's traditional flagship event at Wentworth's famous West Course. (S)

7.00 **Dragons' Den** Entrepreneurs pitch money-making ideas for ergonomic underwear, environmentally friendly water bottles made from starch and an armchair tray for the elderly. (S)(R)(AD)

8.00 **Michael Palin: Travels of a Lifetime** New edition 2/4. Michael looks back on the making of *Pole to Pole*, in which he travelled across the USSR, Africa and Antarctica. (S)(AD)

9.00 NEW SERIES **Enslaved with Samuel L Jackson** 1/4. The actor looks at 400 years of human trafficking from Africa to the New World, and traces his ancestors. (S)(AD)
■ Repeated on Tuesday

10.00 **Enslaved with Samuel L Jackson** New edition 2/4. Exploring the process that led Europeans to justify slavery. Plus, the earliest slave wreck ever found. (S)(AD)
■ Repeated on Tuesday
11.00 FILM **A United Kingdom** Fact-based drama starring David Oyelowo and Rosamund Pike. (S) (2016, 12, 105min) ★★★
12.45 AM **Heroes** 21/23. Nathan attempts to win the election. (S)(R)(AD)
1.25 22/23. Hiro prepares to face Sylar. (S1) (S)(R)(AD)
2.35 **Sign Zone: Question Time** (S)(R)
3.10 **Sign Zone: Inside Culture with Mary Beard** (S)(R)
3.40 **to 6.00** AM **Previews** (S)

ITV

103 103/176 803 103 103/113 3 103 103 111

6.00 AM **CITV**
7.30 **The Chase Celebrity Special** (S)(R)
8.30 **Martin & Roman's Sunday Best!** New edition With Konnie Huq and Katherine Parkinson. (S)
9.25 **ITV News** (S)
9.30 **Britain's Best Walks with Julia Bradbury** A trek through the rolling plains of Cheshire. (S)(R)
10.00 **Love Your Weekend with Alan Titchmarsh** New edition With Sarah Parish and Phil Spencer. (S)
11.55 **All Around Britain** New edition 6/10. A visit to St Fagans National Museum of History in Cardiff. (S)
12.55 PM **Countrywise** In Dorset. (S)(R)
1.20 **ITV News** (S)
1.30 LIVE **French Open Tennis: Roland-Garros** Coverage of the men's singles final from Roland-Garros in Paris. (S)

9.00 The Singapore Grip

6.00 **You've Been Framed!** Comical clips, including crashing drones and flying dirtbikes. (S)(R)
6.30 **ITV News** (S)
6.50 **Local News** (S)

7.00 **Tipping Point: Lucky Stars** New edition Ben Shephard hosts as *The Last Leg* presenter Alex Brooker, *Emmerdale* actor Chris Bisson and reality star Joey Essex take on the jumbo arcade machine. (S)

8.00 **Family Fortunes** New edition 4/9. Gino D'Acampo hosts as families from Bristol and Greater Manchester guess the answers to survey-based questions in a bid to play for the £30,000 jackpot. (S)

9.00 **The Singapore Grip** New episode *The Human Condition:* 5/6. Matthew and Vera battle panicking crowds as they attempt to secure her safety. (S1) (S)(AD)
■ Repeated on Thursday

10.00 **ITV News** (S)
10.30 **UEFA Nations League Highlights** Action from England v Denmark, Republic of Ireland v Wales, Scotland v Slovakia, and Northern Ireland v Austria. (S)
11.55 **Prince William: A Planet for Us All** The Duke of Cambridge champions action on conservation and climate change. (S)(R)(AD)
1.10 AM **Ideal World**
3.00 **Motorsport UK** Action from Brands Hatch. (S)(R)
3.50 **British Superbike Championship Highlights** The penultimate round from Donington Park. (S)(R)
5.05 **to 6.00** AM **Judge Rinder** (SL)(R)

+1 hour 203 114 33 112

CHANNEL 4

104 104/138 804 104 104/141 4 104 104

6.05 AM **Everybody Loves Raymond** 6-8/26. (S3) (S)(R)(AD)
7.20 **Frasier** 17&18/24. (S10) (S)(R)(AD)
8.10 **The Big Bang Theory** (S)(R)(AD)
9.30 **Sunday Brunch** New edition With Melanie C, Paul C Brunson and Kerry Godliman. Plus, music from Travis and Black Puma.(S)
12.30 PM **The Simpsons** (S)(R)(AD)
2.45 **The Great British Bake Off** 3/10. Noel Fielding and Matt Lucas present Bread Week, in which the contestants pay tribute to the NHS. (S)(R)(AD)
4.15 FILM **Bee Movie** Animated comedy with the voices of Jerry Seinfeld and Renée Zellweger. A worker bee gets stranded in the big city and begins a law suit against humans who market honey. (S) (2007, U, 105min) ★★

9.00 The Bridge

6.00 **News** (S)

6.30 **Formula 1 Eifel Grand Prix Highlights** Steve Jones presents action from the 11th round of the season, held at the Nürburgring in Germany. With analysis from David Coulthard. (S)

9.00 NEW SERIES **The Bridge** 1/5. Twelve strangers come together to try to win a life-changing sum of money, needing to build an 850ft bridge to reach £100,000 on an island in a lake. (S)(AD)

10.00 **999: What's Your Emergency?** An edition focusing on theft in Northamptonshire. (S)(R)(AD)
10.55 FILM **Get Out** Thriller starring Daniel Kaluuya and Allison Williams. (S)(AD) (2017, 15, 115min) ★★★★
SEX ●●● VIOLENCE ●●● LANGUAGE ●●●
12.50 AM FILM **Ouija** Horror with Olivia Cooke. (S) (2014, 15, 90min) ★★
2.20 **Ramsay's Kitchen Nightmares USA** A struggling Italian restaurant in California. (S)(R)
3.10 **This Is Us** (S2) (S)(SL)(R)(AD)
4.00 **Vet on the Hill** (S)(R)(AD)
4.55 **Fifteen to One** (S)(R)
5.50 **to 6.30** AM **Countdown** (S)(R)

+1 hour 204 142 15 121

(S) Subtitles (SL) Signing (R) Repeat (AD) Audio Description

CHANNEL 5

105 105 805 | 154 105 | 5 105 | 105 105

6.00 AM **Milkshake!**
10.00 **SpongeBob SquarePants** Animated adventures. (S)(R)
10.15 **Ryan's Mystery Playdate** (S)(R)
10.25 **Access** Showbiz news. (S)
10.30 **NFL End Zone** Action from the latest matches in the NFL. (S)
11.00 **WWE Raw Highlights** (S)
12.00 NOON **Friends** 18&19/25. Double bill. (S6) (S)(R)
1.05 PM **The Nightmare Neighbour Next Door** Double bill. (S)(R)
3.00 **A Country Life for Half the Price with Kate Humble** (S)(R)
5.00 **News** (S)
5.10 **Secrets of Buckingham Palace** Documentary going behind the scenes at the Queen's residence to find out what life is like beyond its grand exterior. (S)(R)

10.25 Fifty Shades of Grey

Secrets of Buckingham Palace (started at 5.10pm)

7.00 **All Creatures Great and Small** *A Cure for All Ills:* 6/6. James' workload doubles, and he struggles to find a treatment to save the life of a prized cow. (S1) (S)(R)(AD)

8.00 **NEW SERIES Hotel Chocolat: Unwrapped** 1/3. Behind the scenes at one of Britain's biggest independent chocolate-makers as it tries to conquer the American market. (S)

9.00 **NEW Diana: The Interview that Shocked the World** A look back at one of the most memorable moments in TV history, when Diana, Princess of Wales was interviewed by *Panorama* reporter Martin Bashir. (S)
■ Repeated on Tuesday

10.25 **FILM Fifty Shades of Grey** Erotic drama starring Jamie Dornan and Dakota Johnson. (S) (2015, 18, 155min) ★★
SEX ●●● VIOLENCE ●●● LANGUAGE ●●●

1.00 AM **21.co.uk Live Casino Show**
3.10 **Aldi vs Lidl: Supermarket Wars** Exploring the success of the two German-owned supermarket chains. (S)(R)
4.00 **OMG! Boy Beauty Addicts** Men who want to achieve their ideal of male beauty. (S)(R)
4.45 **Wildlife SOS** (S)(SL)(R)
5.10 **Divine Designs** (S)(SL)(R)
5.35 **to 6.00** AM **House Doctor** (R)

+1 hour 205 | 155 | 44 | 128

SKY ONE

106 106 806 | 110 109

6.00 AM **Hour of Power** (R)
7.00 **The Simpsons** (S)(R)
8.30 **Modern Family** (S2) (S)(R)
11.00 **MacGyver** 11/13. (S4) (S)(R)
12.00 NOON **S.W.A.T.** (S3) (S)(R)
1.00 PM **Hawaii Five-0** (S1) (S)(R)
4.00 **The Simpsons** *Hello Gutter, Hello Fadder:* Homer bowls a perfect 300 game and becomes a local hero. (S)(R)
4.30 *Eight Misbehavin':* Apu becomes the proud father of octuplets and enjoys being showered with gifts. (S)(R)
5.00 *Take My Wife, Sleaze:* With the voices of Henry Winkler and John Goodman. (S)(R)
5.30 **Formula 1** Highlights of the Eifel Grand Prix, the 11th round of the season, held at the Nürburgring in Germany.

8.00 MacGyver

6.30 **The Simpsons** *Little Big Mom:* Marge breaks her leg and has to recover in hospital. (S)(R)

7.00 **The Simpsons** *Faith Off:* Bart tries to save Homer from the effects of his latest misfortune. (S)(R)
7.30 *The Mansion Family:* With the guest voice of Britney Spears. (S)(R)

8.00 **MacGyver** New episode *Loyalty + Family + Rogue + Hellfire:* 12/13. The team changes for ever when Angus' Aunt Gwen persuades him and Riley to join Codex. (S4)

9.00 **S.W.A.T.** New episode *Good Cop:* 12/21. Hondo and the rest of the team support Street when he puts his life on the line trying to help Nate break away from a drug ring. (S3)

10.00 **Brave New World** *Want and Consequence:* 2/9. Bernard and Lenina take a trip to the Savage Lands, John has a dilemma, and World Controller Mond arrives in New London. (S1) (S)(R)

11.00 **Hawaii Five-0** 12/22. In a crossover episode with *Magnum PI*, the team enlist the help of private detective Thomas Magnum. (S10) (S)(R)
12.00 M'T **NCIS: Los Angeles** (S)(R)
1.00 AM **The Force: Essex** (S)(R)
2.00 **Road Wars** (S)(R)
3.00 **Brit Cops: War on Crime**(R)
4.00 **to 6.00** AM **Stop, Search, Seize** (S)(R)(AD)

+1 hour 206

LOCAL VARIATIONS

BBC1

SCOTLAND
Sky 951, Virgin 862, Freesat 960
10.30pm Sportscene **11.15** NEW Imagine: Marina Abramovic – The Ugly Duckling **12.15-12.30am** The Women's Football Show **12.45-1.15am** Squad Goals Series finale

N. IRELAND
Sky 953, Virgin 863, Freesat 957
10.30pm Nations League Highlights **11.10** NEW Imagine: Marina Abramovic – The Ugly Duckling **12.10am** The Women's Football Show **12.40** Squad Goals Series finale **1.10** The Graham Norton Show **1.55-6.00am** BBC News

WALES
Sky 952, Virgin 864, Freesat 964
2.50pm Money for Nothing **3.20** Garden Rescue **3.50** Weatherman Walking: The Welsh Coast **4.20** Hidden Wales with Will Millard **4.50-5.20** Coal House **10.30** Match of the Day Wales **11.00** NEW Imagine: Marina Abramovic – The Ugly Duckling **12.00m't** The Women's Football Show **12.30am** Squad Goals Series finale **1.00** The Graham Norton Show **1.45-6.00am** BBC News

BBC2

N. IRELAND
Sky 972, Freesat 969
7.00-8.00pm Scotland from the Sky New edition

WALES
Sky 971, Freesat 971
No variations

ITV

No variations

S4C

Sky 134, Virgin 166, Freesat 120
6.00am Cyw **8.50** Penblwyddi Cyw New edition **8.55** Pen-Blwydd Pwy? New edition **9.00** Yn y Gwaed **10.00** Y Daith: Yn ôl i Ystrad Fflur **10.30** Dechrau Canu Dechrau Canmol **11.00** LIVE Ralio 2020 **12.30pm** Yr Wythnos **1.00** Heno Aur **1.30** LIVE Sgorio Rhyngwladol **4.10** Tywysogion **5.05** Creaduriaid Gwyllt Affrica **6.00** Ffermio **6.25** Pobol y Cwm **6.50** Pobol y Cwm **7.15** Newyddion **7.30** Dechrau Canu Dechrau Canmol New edition **8.00** Am Dro! New edition **9.00** Ffilmiau Ddoe New edition **9.30** Seiclo: Giro d'Italia **10.00** Clwb Rygbi **11.45pm-12.20am** Ar Werth

TV&Satellite week
Best for Sky and Virgin

BBC4

116 116 | 107 | 9/68 | 106 | 173 107

BBC4 programmes start at 7.00pm

7.00 PM **Mud, Sweat and Tractors: The Story of Agriculture** 1/4. Man's relationship with the land.
8.00 **Yellowstone** 1/3. A freezing six-month winter.
9.00 **Pole to Pole** 3/3. A final bid for the South Pole.
10.00 **The Sky at Night** New edition How vision-impaired astronomers are able to see the universe.
10.30 **FILM PREMIERE The Guardians** French drama starring Nathalie Baye. A mother and daughter take over the work on a farm when their men leave for the front. Subtitled. (2017, 15, 138min) ★★★★

12.40 AM **Classic EastEnders** Bradley is furious with Max.
1.10 Tanya fears her family are in meltdown.
1.40 Ian prepares to hold a banquet at the cafe.
2.10 Masood approves of Shabnam's business plans.
2.40 **to 3.40** AM **Mississippi: Earth's Great Rivers**

MORE4

136 136 830 | 147 195 | 18 | 124

8.55 AM **Car S.O.S**
11.55 **Come Dine with Me**
2.40 PM **Four in a Bed** From Acqua Beach in Weymouth.
3.10 At Langmead Guest House in Ramsgate.
3.40 A visit to The Big Green Bus in Lewes.
4.15 The Pheasant hotel in Brill, Buckinghamshire.
4.50 The B&B owners meet for the final time.

5.20 **Come Dine with Me** A nine-course Spanish tapas feast in Wigan.
5.50 A hair salon owner hosts a fun-filled night.
6.20 Greek food.
6.55 A gymnastics teacher hosts the fourth party.
7.25 The final night in Wigan.
8.00 **Grand Designs** Kevin McCloud revisits the O'Hares in Belfast.
9.00 **Emergency Rescue: Air, Land & Sea** New edition Portscatho Coastguard Rescue Team abseil down a cliff to save Remi the dog.
10.00 **24 Hours in A&E** A 14-year-old who injured his ankle while riding a BMX.

11.05 **Hospital Stories: Dublin** Staff and patients at St James's Hospital in Dublin.
12.05 AM **Ramsay's Kitchen Nightmares USA**
1.05 **Emergency Rescue: Air, Land & Sea** As 9.00pm.
2.05 **24 Hours in A&E**
3.10 **to 3.45** AM **Father Ted**

+1 hour 236 | 196 | 86 | 125

ITV2

118 118 816 | 115 176 | 6 | 113

7.00 AM **Totally Bonkers Guinness World Records**
7.10 **You've Been Framed!**
7.45 **Ellen DeGeneres Show**
9.30 **Britain's Got Talent**
12.20 PM **You've Been Framed!**
12.50 **FILM Alvin and the Chipmunks: The Squeakquel** Musical comedy sequel starring Jason Lee. (2009, U) ★★
2.45 **FILM Daddy Day Care** Family comedy starring Eddie Murphy (2003, PG, 92min) ★★★
4.35 **FILM The Boxtrolls** Stop-motion animated fantasy with the voice of Isaac Hempstead Wright. (2014, PG, 97min) ★★★★
6.30 **FILM Jurassic World: Fallen Kingdom** Action sequel starring Chris Pratt and Bryce Dallas Howard. (2018, 12, 128min) ★★★
9.00 **FILM The Hangover Part II** Dark comedy sequel starring Bradley Cooper and Ed Helms. A bachelor party in Bangkok leaves three friends looking for the bride's vanished brother, despite severe memory loss. (2011, 15, 101min) ★★
11.05 **Family Guy**
12.05 AM **American Dad!**
1.00 **The Cleveland Show**
1.55 **Hey Tracey!**
2.55 **to 3.20** AM **Totally Bonkers Guinness World Records**

+1 hour 218 | 116 | 27 | 114

E4

135 135 829 | 106 145 | 13 | 122

6.00 AM **Hollyoaks**
8.00 **Wife Swap USA**
8.50 **The Goldbergs**
11.20 **FILM The SpongeBob Movie: Sponge Out of Water** Animated comedy with the voice of Tom Kenny. (2015, U, 93min) ★★★
1.05 PM **Brooklyn Nine-Nine**
3.05 **The Big Bang Theory** Six episodes including at: **5.05** 16/17. Penny throws a surprise party for Leonard. **5.30** 17/17. Penny agrees to a date with Leonard. (S1)
6.00 **FILM Megamind** Animated superhero comedy featuring the voices of Will Ferrell, Tina Fey and Jonah Hill. (2010, PG, 95min) ★★★★
8.00 **FILM Crocodile Dundee** Comedy adventure starring Paul Hogan and Linda Kozlowski. A New York reporter takes a legendary adventurer from the Australian Outback to the Big Apple to sample the delights and dangers of the urban jungle. (1986, 15, 102min) ★★★★★
10.00 **Gogglebox** Shows including *5 Gold Rings*, *The X Factor*, and *Dragons' Den*.
11.00 **Gogglebox** *This Morning* and *Naked Attraction*.
12.05 AM **Naked Attraction**
1.10 **The Big Bang Theory**
2.10 **First Dates**
3.05 **Gogglebox**
4.00 **to 6.00** AM **Hollyoaks**

+1 hour 235 | 146 | 28 | 123

Facebook.com/TVSatelliteWeekMagazine

★★★★★ Excellent ★★★★ Very Good ★★★ Good ★★ Average ★ Poor

SUNDAY Entertainment

Sunday

Sky Witness

107 107 807 112 111

6.00 AM **Nothing to Declare**
9.00 **Send in the Dogs**
10.00 **Stop, Search, Seize**
12.00 NOON **Air Ambulance ER**
1.00 PM **UK Border Force** The enforcement team raid a nail bar in Southampton.
2.00 **Nothing to Declare** Ten editions, including at: **6.00** A passenger's mystery bag conceals something significant. **6.30** A traveller with a criminal record tells officers a remarkable story.

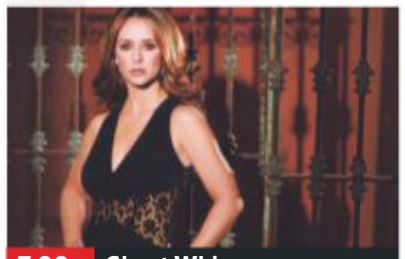

7.00 Ghost Whisperer

7 PM

7.00 **Ghost Whisperer** *The Children's Parade:* 22/22. Last episode. Melinda investigates a poltergeist in the hospital. (S5)

8 PM

8.00 **Ghost Whisperer** *Pilot:* 1/22. First-ever episode. Melinda is contacted by the spirit of a soldier who claims he is lost. (S1)

9 PM

9.00 **FBI** *Studio Gangster:* 14/19. A US attorney is found dead steps away from the body of a private escort. (S2)

10 PM

10.00 **FBI: Most Wanted** *Caesar:* 4/14. Barnes goes on a undercover mission involving a power-hungry gang leader. (S1)
11.00 **Law & Order: Special Victims Unit** 22/24. (S12)
12.00 M'T **Law & Order: Special Victims Unit** 23/24. (S12)
1.00 AM **Ghost Whisperer** (S5&1)
3.00 **Shades of Blue** 4/10. (S3)
4.00 **to 6.00** AM **Nothing to Declare**

+1 hour 207 180

Sky Atlantic

108 108 808

6.00 AM **The Guest Wing**
7.55 **CSI** 17-21/23. (S10)
12.50 PM **The Leftovers** (S1)
3.10 **Euphoria** 1/8. Provocative coming-of-age drama starring Zendaya and Maude Apatow. **4.20** 2/8. Rue struggles to put the past behind her on her first day back at school. **5.30** 3/8. Jules falls for a boy online and asks Rue to help her take some suggestive photos to send to him. **6.40** 4/8. Rue tries to get clean for Jules. (S1)

9.00 I Hate Suzie

7.50 **Euphoria** *Bonnie and Clyde:* 5/8. Nate and Maddy have to face the police in the aftermath of the carnival. Meanwhile, Kat decides to embrace her new lifestyle. (S1)

9.00 **I Hate Suzie** 8/8. Suzie has to come to terms with her situation. (S1)
9.45 **The Comey Rule** *Part Three:* 3/4. Drama charting the events surrounding the 2016 presidential election. (S1)
10.55 **The Comey Rule** *Part Four:* 4/4. (S1)
12.05 AM **Californication** 11/12. Hank considers leaving the country after the jury finds him guilty. (S4)
12.45 **Lovecraft Country** 8/10. **2.00** New episode 9/10. (S1)
3.10 **The Comey Rule**
4.15 **to 6.00** AM **Urban Secrets**

+1 hour 208

GOLD

110 110 810 124 310 392

7.15 AM **The Story of Only Fools and Horses**
8.05 **The Vicar of Dibley**
9.50 **Only Fools and Horses**
12.10 PM **Only Fools and Horses** Seven episodes, including at: **4.35** The Trotters prepare for Raquel to give birth. **5.40** Del Boy jumps at the opportunity to decorate the local Chinese restaurant to make a quick profit. **6.20** Del Boy and Rodney reluctantly agree to let Grandad join them on holiday.

9.00 Ricky & Ralf's Very...

7.00 **Only Fools and Horses** Del launches a chandelier-cleaning business.
7.40 **Still Open All Hours** Leroy tells Beth about his sneaky plan to find a blind date for Ruby.
8.20 **Dad's Army** Sgt Wilson struggles to concentrate on his Home Guard duties.

9.00 **Ricky & Ralf's Very Northern Road Trip** Ralf Little attempts to conquer a childhood food fear at Bury Market.

10.05 **The Royle Family** Jim and Barbara are left holding the baby.
10.40 **The Young Ones** With Dexys Midnight Runners.
11.30 **The Young Ones** The students throw a party. **12.10** AM A flood of biblical proportions engulfs London.
12.55 **The Royle Family** As shown at 10.05pm.
1.30 **The Young Ones**
3.30 **to 4.00** AM **Peep Show**

+1 hour 210 194

ITV3

119 119 817 117 177 10 115

6.00 AM **Man About the House**
6.55 **Coronation Street**
9.50 **Emmerdale**
12.45 PM **Agatha Christie's Poirot**
3.05 FILM **Carry On Don't Lose Your Head** Costume comedy starring Sidney James, Jim Dale and Kenneth Williams. (1966, PG, 90min) ★★★
4.55 **Midsomer Murders** *A Worm in the Bud:* The apparent suicide of a farmer's wife puts Barnaby on the scent of a land feud involving witchcraft, potions, infidelity – and murder.

9.00 Joanna Lumley's Hidden...

7.00 **Midsomer Murders** *The Glitch:* A teacher is killed in a hit-and-run, and Barnaby suspects the intended target was a Midsomer University science fellow. Guest stars David Haig and Nigel Whitmey.

9.00 **Joanna Lumley's Hidden Caribbean: Havana to Haiti** 2/2. Joanna visits Guantanamo before heading to Haiti.

10.00 **Kate & Koji** 4/6. Kate refuses to step in line. (S1)
10.30 **DCI Banks** *Buried – Part Two:* 4/6. Geoff and Evie are put under watch. (S4)
11.30 **DCI Banks** *Ghosts - Part One:* 5/6. A student's body is found dumped in a ravine. **12.35** AM *Ghosts - Part Two:* 6/6. Hexton kidnaps lap-dancer Melanie. (S4)
1.40 **Lewis**
3.20 **to 5.40** AM **Emmerdale**

+1 hour 219 174 58 116

ITV4

120 120 818 118 178 24 117

6.00 AM **The Professionals**
7.00 **The Car Chasers**
7.30 **Auto Mundial** New edition
8.00 **Motorsport UK**
9.00 **British Superbike Championship Highlights**
10.25 **BRDC F3 Highlights**
11.30 LIVE **British Touring Car Championship** The seventh meeting of the season from Croft in North Yorkshire, featuring races 19, 20 and 21.
6.05 PM **World of Sport**
6.25 **ITV Sport Stories**

7.00 Rooster Cogburn

7.00 FILM **Rooster Cogburn** Western sequel with John Wayne and Katharine Hepburn. One-eyed marshal Rooster Cogburn helps a spinster preacher find her father's killers. (1975, U, 108min) ★★★
SEX ●●● VIOLENCE ●●● LANG ●●●

9.05 FILM **The Dirty Dozen** Robert Aldrich's action adventure about a squad of reprieved criminals on a suicidal World War Two mission. Stars Lee Marvin, Ernest Borgnine and Robert Ryan. (1967, 15, 150min) ★★★★
SEX ●●● VIOLENCE ●●● LANG ●●●

12.10 AM **Car Crash Global: Caught on Camera** Featuring dash-cam footage of accidents from China and Eastern Europe, and the top five examples of road karma.
1.10 **The Sweeney**
2.15 **to 2.45** AM **The Protectors**

+1 hour 220 175 154

BBC Scotland

SCOT 115 108 9 108 106
REST OF UK 457 162 108

12.00 NOON **to 7.00** PM **As BBC2 except:**
12.00 NOON **The Service**
12.30 **to 7.00** PM **This Is BBC Scotland**
7.00 PM **The Seven**
7.15 **Rewind 1990s**
7.30 **The Secret Life of Midges** Entomologist James Logan investigates the bloodsucking flies.
8.30 **Grand Tours of Scotland's Lochs** Paul Murton travels around the firths of Easter Ross and Sutherland.
9.00 **Crime Scenes Scotland: Forensics Squad**
9.50 **The Chief Does Edinburgh** Spin-off from Scot Squad.
10.00 **The Rise and Fall of Timex Dundee** The protests outside Timex's Camperdown Factory.
11.00 PM **to 12.00** M'T **Seven Days**

Sky Replay

145 160

7.00 AM **60 Minute Makeover** Triple bill.
10.00 **The Crystal Maze**
1.00 PM **The Crystal Maze**
3.00 **Stargate SG-1** (S1)
7.00 **Stargate SG-1** *Solitudes:* 18/22. O'Neill and Carter are stranded on an unknown planet. (S1)
8.00 **A League of Their Own** With Ally McCoist, Alex Brooker, Laura Woods and Josh Widdicombe.
9.00 **9-1-1: Lone Star** *Texas Proud:* 3/10. Owen comes under fire for favouritism. (S1)
10.00 **The Resident** *Saints and Sinners:* 3/20. Conrad makes a shocking discovery about the hospital. (S3)
11.00 **FBI** 14/19. A US attorney is found dead steps away from the body of a private escort. (S2)
12.00 M'T **FBI: Most Wanted**
1.00 AM **Jett** 4-6/9. (S1)
4.30 **Animal House**
5.00 **to 6.00** AM **Animal 999**

Pick

159 895 165 34 144

6.00 AM **Border Patrol**
8.00 **UK Border Force**
9.00 **Border Patrol**
10.00 **Highway Cops**
11.00 **Motorway Patrol**
12.00 NOON **Highway Patrol**
1.00 PM **Caught Red Handed**
3.00 **Brit Cops: Law & Disorder** Double bill.
5.00 **Neighbourhood Blues**
8.00 NEW SERIES **Motorbike Cops** An inside look into what goes into policing Australia's roads. **8.30** New edition
9.00 **World's Most Evil Killers** The horrific crimes committed by Robert Berdella.
10.00 **Britain's Most Evil Killers** John Sweeney.
11.00 **Countdown to Murder**
12.00 M'T **Road Wars**
2.00 AM **The Force: North East** Double bill.
4.00 **to 6.00** AM **Highway Patrol**

+1 hour 259 145

Dave

111 111 127 227 19 157 19

7.10 AM **Projects** Double bill.
8.00 **Rick Stein's Mediterranean Escapes**
9.00 **Red Bull Soapbox Race**
10.00 **Top Gear** Double bill.
12.00 NOON **American Pickers** Double bill.
2.00 PM **Taskmaster**
7.00 **James May's Cars of the People**
8.00 **Travel Man: 48 Hours in Vienna** Richard Ayoade is joined by Chris O'Dowd.
8.30 **Travel Man: 48 Hours in Paris** With Mel Giedroyc.
9.00 **Have I Got a Bit More News for You** Alexander Armstrong hosts.
10.00 **QI XL** With Matt Lucas.
11.00 **Live at the Apollo** Al Murray hosts the stand-up comedy show.
12.00 M'T **Mock the Week**
1.20 AM **Would I Lie to You?**
2.40 **Have I Got a Bit More News for You** As 9pm.
3.20 **to 4.00** AM **Mock the Week**

+1 hour 211 131 79

Comedy Central

112 112 812 132 181 307 370

8.00 AM **Friends**
7.00 PM FILM **Runaway Bride** Romantic comedy starring Julia Roberts, Richard Gere and Joan Cusack. (1999, PG, 116min) ★★★
9.00 FILM **50 First Dates** Romantic comedy starring Adam Sandler and Drew Barrymore. A philandering Hawaii vet falls for a woman with short-term memory loss and finds that he has to woo her afresh every day. (2004, 12, 99min) ★★★
11.00 **Guessable?**
12.00 M'T **Kevin Bridges Live in Glasgow**
1.00 AM **Dane Baptiste at the Soho Theatre Live**
1.30 **Joel Dommett at the Soho Theatre Live**
2.00 **Da Ali G Show**
3.05 **South Park**
3.25 **to 5.00** AM **Friends**

+1 hour 212 133 119

ITV Be

131 119 179 26 118

7.00 AM **So Sharp: Dance Squad**
7.50 **Chrisley Knows Best**
8.50 **Be Beautiful**
9.00 **LittleBe**
12.00 NOON **Unboxed**
12.25 PM **The Real Housewives of Orange County** Five editions.
4.55 **Celebrity Dinner Date**
8.00 **Sam and Billie: The Mummy Diaries** Sam is overwhelmed after a visit to a food bank.
9.00 **The Only Way Is Essex** New edition A special episode marking the show's tenth anniversary, which sees the return of some familiar faces.
10.15 NEW **TOWIE Turns 10: All Back to Essex** Celebrating a decade in the public eye.
11.20 **Vanderpump Rules** Stassi gives Kristen some tough advice.
12.15 **to 12.45** AM **Unboxed**

+1 hour 231 120

★★★★★ Excellent ★★★★ Very Good ★★★ Good ★★ Average ★ Poor

Alibi

132 132 826 | 126 212 | 312 | 382

7.10 AM **Miss Fisher's Murder Mysteries** 1-4/13. (S2)
11.00 **Death in Paradise** (S7)
3.00 PM **Shakespeare & Hathaway – Private Investigators** 3/10. Frank and Luella investigate the disappearance of an Eastern European oligarch. **4.00** 4/10. A psychic TV show is the scene for murder. (S2)
5.00 **Inspector George Gently** *Gently Northern Soul:* The detective investigates the murder of a club-goer.

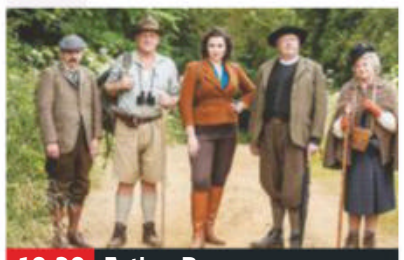

10.20 Father Brown

7.00 **Inspector George Gently** *Gently with Class:* A young woman is left to drown in an upturned car by its driver, but her connection to an aristocratic family's heir apparent impedes Gently and Bacchus' investigation. Guest stars Geraldine Somerville.
9.00 **Death in Paradise** *Murder on the Airwaves:* 7/8. A famous radio presenter is murdered live on air. Guest stars Richard Blackwood. (S8)
10.20 **Father Brown** *The Skylark Scandal:* The local lord is strangled during a rambling trip.
11.20 **Tommy** 1/12. American crime drama starring Edie Falco and Michael Chernus. (S1)
12.20 AM **We Hunt Together** 5/6. Freddy and Baba gain entry to her old school. (S1)
1.20 **to 4.00** AM **Miss Fisher's Murder Mysteries**

+1 hour 232 191

Syfy

152 152 892 | 138 137 | 319 | 375

6.00 AM **FILM Megalodon** Thriller starring Michael Madsen. (2018, 15, 105min) ★
8.00 **Teleshopping**
11.00 **Warehouse 13** 6&7/13. (S1)
1.00 PM **Warehouse 13** (S1)
4.00 **FILM Battle of Los Angeles** Sci-fi action thriller starring Kel Mitchell and Nia Peeples. (2011, 12, 105min) ★
6.00 **FILM San Andreas: Mega Eruption** Sci-fi drama starring Matthew Atkinson, Harry van Gorkum and Lexi Johnson. (2017, PG, 99min) ★★

10.00 Kick-Ass 2

FILM San Andreas: Mega Eruption (film started at 6.00pm)
SEX ●●● VIOLENCE ●●● LANG ●●●
8.00 **FILM Earthstorm** Sci-fi action drama starring Stephen Baldwin. When a meteor cracks the moon, a demolitions expert and a scientist race against time to prevent a large piece dislodging and destroying Earth. (2006, PG, 90min) ★★
SEX ●●● VIOLENCE ●●● LANG ●●●
10.00 **FILM Kick-Ass 2** Action thriller sequel starring Aaron Johnson. (2013, 15, 103min) ★★
SEX ●●● VIOLENCE ●●● LANG ●●●
12.10 AM **FILM Hell Storm: Countdown to Disaster** Thriller. (2017, 15, 99min) ★★
2.00 **FILM Geo-Disaster** Sci-fi drama. (2017, 12, 90min) ★
4.00 **to 6.00** AM **FILM Atlantic Rim 2** Adventure sequel. (2018, PG, 99min) ★★

+1 hour 252 229

W

109 109 809 | 125 211 | 311 | 383

6.10 AM **Flip or Flop**
6.35 **Tipping Point**
10.30 **Doctor Who** 1&2/13. (S5)
1.00 PM **Doctor Who** Four episodes, including at: **4.00** 6/13. A trip to 16th-century Venice pits the TARDIS team against vampires. (S5)
5.00 **Outnumbered** Pete gets embroiled in a controversy. **5.40** Sue gets stuck in traffic with the children. **6.20** Pete finds himself being questioned about his friendship with Gordon Brown.

8.00 My Restaurant Rules...

7.00 **Property Brothers: Forever Homes** The Scott brothers help a couple renovate their dream home.
8.00 **My Restaurant Rules New Zealand** 6/10. Julia and Daniel must impress the judges, contestants and some surprise guests.
9.00 **Inside the Ambulance** Laura and Natalie deal with a former paramedic who appears to have had a stroke.
10.00 **Inside the Ambulance** Joel and Sam treat a woman who is in pain after tripping and injuring her leg.
11.00 **999 Rescue Squad** The response teams rush to save the life of a man who has been shot twice in the chest.
12.00 M'T **999 Rescue Squad**
1.00 AM **American Housewife**
1.50 **to 3.00** AM **Amazing Hotels: Life Beyond the Lobby**

+1 hour 209 190

Sky Comedy

113 113 813 | 122 121 | 320 | 385

8.00 AM **Everybody Hates Chris**
9.30 **The Mindy Project** (S4)
1.30 PM **Parks and Recreation** Eleven episodes, including at: **5.00** 13/16. Ann and Leslie fall out over their dating habits. **5.30** 14/16. Chris sends Leslie and Ben on a road trip to Indianapolis, while Andy gets his feelings hurt by April. **6.00** 15/16. The group throw a party to celebrate Ann's first day in the department. **6.30** 16/16. Leslie gets a new career opportunity. (S3)

8.30 Parks and Recreation

7.00 **Parks and Recreation** 1/22. Leslie struggles with a forbidden relationship. **7.30** 2/22. Ben helps Tom with his new business.
8.00 **Parks and Recreation** 3/22. Leslie finally releases her book. **8.30** 4/22. Leslie starts a wilderness group. (S4)
9.00 **Saturday Night Live** New edition American sketch show, taking a satirical sideswipe at cultural and political issues.
10.30 **Silicon Valley** 9/10. Richard tries to bridge the gap between Pied Piper and its users. (S3)
11.05 **Silicon Valley** 10/10. Richard finds himself in a moral quandary regarding the future of Pied Piper. (S3)
11.40 **Black Monday** 9&10/10. (S1)
12.50 **NEW Martin Lawrence: You So Crazy** Stand-up special at the Majestic Theater, Brooklyn.
2.30 **Ballers** 8/8. (S5)
3.05 **to 5.00** AM **Camping (US)**

FOX

124 124 821 | 157 199

8.00 AM **Bull** 20/22. (S2)
9.00 **The Mentalist** 10&11/13. (S7)
11.00 **Bones** 19-22/22. (S5)
3.00 PM **NCIS** 3/24. A US Marine sergeant falls to her death. **4.00** 4/24. A navy lieutenant is killed during a civilian cruise on board a military vessel. **5.00** 5/24. The murder of a petty officer is linked to the disappearance of an MI6 agent. **6.00** 6/24. The abduction of a petty officer seems to be connected to her husband's earlier disappearance. (S14)

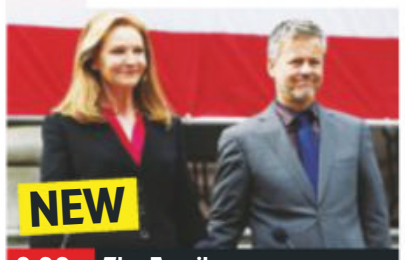

9.00 The Family

7.00 **NCIS** *Home of the Brave:* 7/24. A witness in an NCIS case is discovered to be wanted by US immigration. (S14)
8.00 **Take Two** New episode *The Smoking Gun:* 2/13. A Hollywood producer is suspected of killing his mistress. (S1)
9.00 **NEW SERIES The Family** 1/12. Thriller starring Joan Allen, Rupert Graves and Alison Pill. *See feature, page 7.* (S1)
10.00 **American Dad!** 20/23. Steve has an admirer. (S16)
10.30 **Family Guy** 15/20. The guys chaperone the high-school prom. (S17)
11.00 **Family Guy** (S17)
12.00 M'T **Family Guy** (S17&8)
2.00 AM **The Walking Dead** 16/16. The communities face the final battle of the Whisperer War. (S10)
3.00 **American Dad!** (S13)
4.00 **to 5.00** AM **Bull**

+1 hour 224 158

Sunday

7 PM | 8 PM | 9 PM | 10 PM

Sony Channel

157 189 48 142

6.00 AM **Sue Thomas: F.B.Eye** 2-6/19. (S2)
11.00 **Murder, She Wrote**
1.00 PM **Murder, She Wrote**
7.00 **Murder, She Wrote** *Incident in Lot Seven:* Jessica visits Hollywood to see her latest novel turned into a movie and discovers a body on the set of the film *Psycho.* **8.00** *The Monte Carlo Murders:* Jessica looks into a murder at a Monte Carlo hotel.
9.00 **Classic Who Wants to Be a Millionaire?** Triple bill of the big-prize quiz.
12.00 M'T **Classic Who Wants to Be a Millionaire?**
1.00 AM **Randall and Hopkirk (Deceased)**
2.00 **The Persuaders!** (S1)
3.00 **M*A*S*H** 23/25. (S6)
3.30 **Touched by an Angel**
5.00 **Sony Movie News Extra**
5.10 **to 6.00** AM **Touched by an Angel**

+1 hour 257 220 152

Sky Arts

122 122 820 | 123 156 | 11 | 147

6.00 AM **National Trust: National Treasures**
7.15 **Tales of the Unexpected**
9.45 **Royal Opera: Offenbach – The Tales of Hoffmann**
12.45 PM **Tales of Offenbach**
2.00 **Discovering**
4.00 **Boswell & Johnson's Scottish Road Trip**
5.00 **The British**
5.30 **Rankin's 2020**
6.00 **R.E.B.E.L**
6.30 **Funny Girl: The Musical**
9.00 **Born in Chicago** The influence of the blues on white musicians in the 1960s.
10.45 **Queen Rock Montreal** A concert by the band.
12.45 AM **Barry Manilow: Live on Broadway**
2.45 **André Rieu: Welcome to My World** (S3)
3.45 **Off Camera with Sam Jones**
5.00 **to 6.00** AM **Discovering: Elizabeth Taylor**

4seven

137 143 203 47 127

9.00 AM **The Great House Giveaway**
12.00 NOON **A Place in the Sun** Five editions.
5.00 PM **Ramsay's Kitchen Nightmares USA** Gordon visits an Italian restaurant in New Jersey **6.00** A Mexican restaurant in West Nyack, New York. **7.00** A health-food restaurant in Hollywood. **8.00** An upmarket bistro in Chicago.
9.00 **First Dates** Two sisters make a foursome with their dates.
10.00 **Married at First Sight** The four applicants meet their match.
11.05 **The Bridge** Twelve strangers come together to try to win a life-changing sum of money.
12.10 AM **24 Hours in A&E**
1.15 **George Clarke's Old House, New Home**
2.20 **to 4.50** AM **Four in a Bed**

5USA

141 141 153 21 129

9.00 AM **Columbo: Double Exposure** Mystery.
10.35 **Columbo: Dead Weight**
12.05 PM **Columbo: Murder by the Book** Mystery.
1.40 **Columbo: Playback**
3.05 **Columbo: Uneasy Lies the Crown** Mystery.
5.05 **Columbo Cries Wolf**
7.00 **Columbo: Etude in Black** Crime mystery.
9.00 **Law & Order: Criminal Intent** *Maledictus:* 19/22. A Russian Mob leader's daughter is killed in what initially seems to be an act of gangland revenge. (S1)
10.00 **Law & Order: Special Victims Unit** *American Tragedy:* 3/24. A teenager is shot. (S15)
10.55 **Law & Order: Special Victims Unit** (S15&14)
1.50 AM **CSI: NY** (S7)
3.30 **Criminals: Caught on Camera**
3.55 **to 4.00** AM **Access**

+1 hour 241 185 130

5STAR

128 151 30 131

8.00 AM **My Wife and Kids**
8.20 **Two and a Half Men**
12.00 NOON **Can't Pay? We'll Take It Away!**
3.00 PM **Nightmare Tenants, Slum Landlords**
5.00 **Hoarding Hell: Nightmare Tenants, Slum Landlords**
6.00 **Nightmare Tenants, Slum Landlords**
8.00 **Filthy House SOS**
9.00 **FILM Anaconda** Jungle adventure starring Jennifer Lopez, Ice Cube and Jon Voight. (1997, 15, 89min) ★★★
10.55 **FILM Thir13en Ghosts** Horror chiller starring Tony Shalhoub. (2001, 15, 91min) ★★
12.45 AM **Rich Kids, Skint Holiday**
1.45 **Riverdale** 22/22. (S2)
2.40 **Bargain-Loving Brits in the Sun**
3.30 **Two and a Half Men**
3.55 **to 4.00** AM **Access**

+1 hour 228 186 141

Drama

143 130 20 158

7.20 AM **The Bill**
11.20 **Cranford**
2.20 PM **Catherine Cookson's The Rag Nymph** Period melodrama starring Honeysuckle Weeks.
5.20 **dinnerladies**
6.00 **dinnerladies diaries**
7.00 **Hetty Wainthropp Investigates** *Woman of the Year:* Hetty poses as a battered wife.
8.00 **Call the Midwife** 7/8. Barbara's condition is not improving and she is kept in isolation. (S7)
9.20 **Rebus** *The First Stone:* The moderator-elect of the Church of Scotland is murdered.
10.50 **Trial & Retribution** 2/2. As a third victim is found murdered, Marilyn soon identifies the man responsible. (S2)
1.10 AM **Judge John Deed**
3.15 **to 4.00** AM **Fresh Fields**

+1 hour 243 226

CBS Drama

147 197 67 134

7.30 AM **The Key of David**
8.00 **Teleshopping**
9.00 **Diagnosis Murder**
2.00 PM **Unsolved Mysteries**
6.00 **Matlock** *The Fisherman:* 23/24. The attorney represents a Vietnamese fisherman who is accused of killing a racist. **7.00** *The Heiress*: 24/24. A woman finds a body and finds herself accused of murder. (S2) **8.00** *The Lemon*: 1/20. Ben defends his neighbour from a murder accusation. **9.00** *The Ambassador – Part One*: 2/20. Ben has to defend the British ambassador. **10.00** *The Ambassador – Part Two*: 3/20. An ambassador is accused of murdering his mistress' husband. (S3)
11.00 **CSI: Miami** (S6)
4.00 **to 6.00** AM **Judge Judy**

CBS Justice

148 192 39 137

8.30 AM **Tomorrow's World**
9.00 **The Fugitive**
12.15 PM **Scorpion**
2.05 **NCIS** (S5)
5.00 **NCIS: Los Angeles** (S2)
7.00 **Scorpion** *Bat Poop Crazy:* 6/25. The team explore a cave system. **8.00** *We're Gonna Need a Bigger Vote:* 7/25. A terrorist threatens to cause chaos. (S3)
9.00 **NCIS: Los Angeles** *Familia:* 24/25. The team try to find out why Hetty resigned. (S2) **10.00** *Lange, H:* 1/24. The team search for Hetty in Romania. **11.00** *Cyber Threat:* 2/24. The CEO of a software company is kidnapped. (S3)
12.00 M'T **NCIS: Los Angeles**
2.00 AM **Scorpion** (S3)
3.50 **Matlock** 5/24. (S2)
4.40 **Mission: Impossible**
5.30 **to 6.00** AM **Karma's a B****

Challenge

160 164 46 146

7.00 AM **The Chase**
9.00 **Wheel of Fortune**
11.30 **Catchphrase**
1.00 PM **Bruce's Price Is Right** Double bill.
2.00 **Bruce Forsyth's Play Your Cards Right**
3.00 **Pointless** Double bill of the quiz show in which contestants try to score the fewest points possible by giving the least obvious correct answers to questions.
5.00 **The Chase** Four editions of the quiz show hosted by Bradley Walsh.
9.00 **The Chase Celebrity Special** Phil Tufnell, Jennie Bond, Ulrika Jonsson and Laurence Llewelyn-Bowen compete for charity.
10.00 **The Chase** Double bill of the quiz show hosted by Bradley Walsh.
12.00 M'T **Classic Who Wants to Be a Millionaire?**
2.00 **to 6.00** AM **The Chase**

Comedy Central Extra

127 182 308

6.00 AM **Friends**
7.00 **Teleshopping**
9.00 **Everybody Loves Raymond** Eight episodes.
1.00 PM **Fresh Off the Boat**
2.00 **The Fresh Prince of Bel Air** Ten episodes.
7.00 **Most Ridiculous – Weather**
7.30 **Most Ridiculous – Talent Shows**
8.00 **Most Ridiculous – Bikes and Boards**
8.30 **Most Ridiculous – Toddlers**
9.00 **Lee Evans: Roadrunner** A 2011 performance at London's O2.
10.00 **Idiot TV** Double bill.
12.00 M'T **The Funny Thing About Kids**
1.00 AM **The Ricky Gervais Show** Double bill.
2.00 **Russell Brand – Messiah Complex**
3.45 **Wipeout USA**
4.30 **The Middle** (S4)
4.50 **to 6.00** AM **Friends**

Sky Documentaries

114 114 814 277 353 368

6.00 AM **Urban Secrets**
9.00 **Discovering**
12.00 NOON **Discovering**
1.00 PM **Discovering**
2.00 **Drew: The Man Behind the Poster**
4.00 **Leonard Cohen I'm Your Man** Documentary.
6.00 **Gene Kelly: To Live and Dance**
7.00 **I Am Patrick Swayze** A tribute to the American actor.
9.00 **The Movies** New edition Cult classics from *ET* to *The Breakfast Club*.
10.00 **In the Cold Dark Night** Documentary examining the investigations into Timothy Coggins' death.
11.40 **Mr Dynamite: The Rise of James Brown**
2.00 AM **Rock and a Hard Place** Documentary.
3.40 **My Icon: Chris Hughton**
4.00 **to 6.00** AM **Richard E Grant's Hotel Secrets**

Sky Nature

130 130 893 279 385 372

6.00 AM **Great Parks of Africa** Triple bill.
9.00 **Arabian Inferno**
1.00 PM **Arabian Inferno**
2.00 **Africa's Wild Horizons**
7.00 **David Attenborough's Kingdom of Plants** How plants change through the seasons.
8.00 NEW SERIES **Deadly Hunters** Creatures that lead the way in the eternal battle of predator versus prey.
9.00 **Dogs: An Amazing Animal Family** The canine family tree.
10.00 **Wild Birds of Australia**
11.00 **David Attenborough's Kingdom of Plants**
12.00 M'T **Deadly Hunters**
1.00 AM **Colombia's Wild Coast**
2.00 **Surviving the Amazon**
3.00 **Dogs: An Amazing Animal Family**
4.00 **to 6.00** AM **Arabian Inferno**

E!

151 151 834 140 139 321 386

7.00 AM **Keeping Up with the Kardashians**
1.00 PM **Keeping Up with the Kardashians**
7.00 **Celebrity Game Face** With Rob Riggle, Darren Leader, Mayim Bialik and Jonathan Cohen.
8.00 **Keeping Up with the Kardashians** Scott experiences some troubling health issues. **9.00** New edition Kris plans a daughter-bonding getaway to Palm Springs.
10.00 **The Bradshaw Bunch** New edition Terry Bradshaw finds himself going 'stir-crazy' during quarantine.
10.30 **10 Things You Don't Know** Little-known facts about Brad Pitt.
11.00 **Hollywood Medium with Tyler Henry**
2.00 AM **Teleshopping**
3.00 **Total Divas**
4.00 **to 5.00** AM **Total Bellas**

Food Network

140 285 41 148

6.00 AM **Diners, Drive-Ins and Dives** Four editions.
8.00 **The Pioneer Woman**
11.00 **Barefoot Contessa – Back to Basics**
1.00 PM **Barefoot Contessa – Back to Basics**
1.30 **Nigel Slater's Dish of the Day**
2.00 **Gordon Ramsay's Ultimate Cookery Course** Jerk chicken.
3.00 **James Martin: Yorkshire's Finest**
5.00 **John Torode's Asia**
7.00 **Nadiya's British Food Adventure** Double bill.
8.00 **Nigel Slater's Real Food Show** Double bill.
9.00 **Gordon's Great Escape**
10.00 **Jamie's Money Saving Meals** Double bill.
11.00 **Diners, Drive-Ins and Dives** Double bill.
12.00 M'T **Mystery Diners**
1.00 **to 3.00** AM **Diners, Drive-Ins and Dives**

+1 hour 240 149

Lifetime

187 208 329 384

7.00 AM **Police Patrol**
11.15 **Little Women: Atlanta**
3.05 PM **My Great Big Wedding** Double bill.
5.00 **Dance Moms** The ALDC battle the Candy Apples for the final time. **6.00** News spreads about Abby's sentencing. **7.00** The mothers lock horns with Abby over a vegan-inspired routine. **8.00** Choreographer Laurieann Gibson shakes things up. **9.00** Abby is away as her sentence looms.
10.00 FILM **Deadly Lessons** Thriller starring Christie Burson. After their affair is discovered, a student drops out of school to marry her professor – only to learn he has a dark, shady past. (2017, 15, 92min) ★★
11.45 **Little Women: LA**
3.35 **to 4.00** AM **Police Patrol**

Paramount Network

150 187 150 31 132

9.10 AM **Criminals: Caught on Camera**
9.40 **Police Interceptors**
12.40 PM FILM **CutThroat Island** Adventure starring Geena Davis and Matthew Modine. (1995, PG, 123min) ★★
3.05 FILM **Dirty Rotten Scoundrels** Comedy with Steve Martin. (1988, PG, 110min) ★★★
5.15 FILM **Wyatt Earp** Epic Western biopic starring Kevin Costner and Dennis Quaid. (1994, 12, 190min) ★★★
9.00 FILM **Open Range** Western starring Kevin Costner. (2003, 12, 139min) ★★★
11.50 FILM **Money Train** Action comedy starring Wesley Snipes. (1995, 18, 110min) ★★
2.00 AM **The X-Files**
3.50 **Airwolf**
4.35 **to 5.00** AM **Criminals: Caught on Camera**

Sky Crime

121 121 819 136 135

6.00 AM **Road Wars**
7.00 **Motorway Patrol**
11.00 **Highway Patrol**
12.00 NOON **Highway Cops**
1.00 PM **Brit Cops: Rapid Response**
3.00 **Road Wars** Triple bill.
6.00 **Snapped** Triple bill.
9.00 **How to Survive a Murder** New edition A young suspect with a violent past emerges. **10.00** Series finale John MacGibbon's investigation into the stabbing of his mother-in-law concludes.
11.00 **The DNA of Murder with Paul Holes** Paul interviews the boyfriend of a 1974 murder victim.
12.00 M'T **A Wedding and a Murder**
1.00 AM **World's Most Evil**
2.00 **Dateline**
3.00 **Road Wars**
5.00 **to 6.00** AM **Motorway Patrol**

+1 hour 221 207

CBS Reality

146 148 66 135

7.30 AM **Tomorrow's World**
8.00 **The Key of David**
8.30 **The Lord's Challenge**
9.00 **Judge Judy**
5.00 PM **Murder for Hire**
7.00 **48 Hours: Mystery** Correspondent Peter Van Sant speak to a man who posed as a hired gun.
8.00 **Murder By the Sea** Dismembered bodies of two women are both found in car boots.
9.00 **Killer Clergy** Police discover a reverend may be hiding a secret. **10.00** Detectives suspect a pastor's apparent grief hides a shocking secret.
11.00 **Stalkers Who Kill**
1.00 AM **Killer Clergy**
3.00 **Troubled Teens: Jail Shock**
3.40 **Unsolved Mysteries**
5.10 **to 6.00** AM **Bondi Rescue**

+1 hour 246 201 136

Really

142 128 17 160

6.00 AM **Fantasy Homes by the Sea** On Cyprus.
7.00 **Teleshopping**
8.00 **DIY SOS: The Big Build**
11.00 **Antiques Road Trip**
4.00 PM **A Place in the Sun: Summer Sun**
6.00 **Cash in the Spare Room** New edition A man from Fort William is looking for a new source of income.
7.00 **The Nolans Go Cruising** The holiday kicks off as the ladies visit Genoa.
8.00 **The Madeleine McCann Mystery** The disappearance of the three-year-old Briton.
10.00 **Raising Tourette's** The stress of Kristen's Senior night comes to a head.
11.00 **Dr Pimple Popper**
12.00 M'T **Nightwatch: Emergency After Dark**
2.00 AM **Teleshopping**
4.00 **to 6.00** AM **Antiques Road Trip**

Blaze

164 216 63 162

6.00 AM **Hardcore Pawn**
7.00 **Ancient Aliens**
8.00 **World's Deadliest Weather: On Camera**
9.00 **Dara and Ed's Great Big Adventure**
10.10 **American Pickers**
12.00 NOON **UFO Europe: The Untold Stories**
1.00 PM **UFO Hunters**
2.00 **Storage Wars: Texas**
3.20 **Storage Wars**
6.35 **Storage Wars: Texas**
7.00 **Ray Winstone's Sicily** Ray learns about Zeus and his wife.
8.00 **Salvage Kings**
9.00 **Curse of Oak Island**
10.00 **Mountain Men**
11.00 **Ancient Aliens**
12.00 M'T **Paranormal: Caught on Camera**
1.00 AM **Dog the Bounty Hunter: Most Wanted**
2.00 **Alone**
3.00 **Mountain Men**
5.00 **to 6.00** AM **American Restoration**

TLC

133 133 827 167 323 377

6.00 AM **Say Yes to the Dress: Atlanta**
10.00 **Say Yes to the Dress**
1.00 PM **Say Yes to the Dress**
3.00 **Say Yes... UK**
5.00 **Counting On**
6.00 **Dr. Pimple Popper: Pop Ups**
7.00 **90 Day Fiancé: The Other Way**
8.00 **90 Day Fiancé: Happily Ever After?** Elizabeth's family finds out what Andrei has been hiding.
10.00 **90 Day Fiancé: Happily Ever After? (Pillow Talk)**
11.00 **90 Day Fiancé: Other Way – Pillow Talk**
12.00 M'T **90 Day Fiancé: Happily Ever After?**
2.00 AM **90 Day Fiancé: Happily Ever After? (Pillow Talk)**
3.00 **Say Yes... Atlanta**
5.00 **to 6.00** AM **Say Yes to the Dress**

+1 hour 233 172

5SELECT

153 152 54 133

9.05 AM **The Gadget Show**
9.55 FILM **Another Man's Poison** Crime drama with Bette Davis. (1951, b/w, PG, 90min) ★★
11.55 FILM **The Time of Their Lives** Comedy. (2017, 12, 104min) ★★
2.00 PM **Tony Robinson: Coast to Coast** Six editions, including at: **6.00** Tony reaches the North York Moors. **7.00** A visit to Whitby and Robin Hood's Bay.
8.00 **Lawrence of Arabia: Britain's Great Adventurer**
10.00 **Ancient Mysteries** Explaining the biblical tale of the 10 plagues. **11.00** The provenance of shrunken heads.
12.00 M'T **Secrets of the Gladiators: Rome Unwrapped**
1.00 **to 4.00** AM **The Dog Rescuers with Alan Davies**

Quest

144 144 831 169 12 114 172

6.00 AM **How Trains Changed the World**
7.00 **Iron Resurrection**
8.00 **Wheeler Dealers**
9.00 **Salvage Hunters: The Restorers**
10.00 **EFL on Quest**
11.00 **Salvage Hunters: The Restorers**
12.00 NOON **Find It, Fix It, Flog It** Four editions.
4.00 PM **Salvage Hunters...**
5.00 **Mega Shippers**
6.00 **Scrap Kings**
7.00 **Giro D'Italia Highlights** New edition
8.00 **Salvage Hunters**
9.00 **The Repair Shop**
10.00 **Salvage Hunters: The Restorers**
11.00 **UFOs: Lost Evidence**
12.00 M'T **Contact Project**
1.00 AM **Treasure Quest: Snake Island**
2.00 **American Chopper**
3.00 **Iron Resurrection**
4.00 **to 6.00** AM **Highlights**

+1 hour 244 213 72 168

Quest Red

149 170 38 169

6.00 AM **Say Yes... UK**
7.00 **Bondi Vet**
9.00 **My 600lb Life: Where Are They Now?**
11.00 **My 600lb Life**
1.00 PM **Disappeared**
2.00 **Say Yes... Ireland**
3.00 **Say Yes... Atlanta**
6.00 **Long Island Medium**
8.00 **Hoarding: Buried Alive** Neighbours complain about rubbish outside of one hoarder's home.
9.00 **Faking It: Tears of a Crime** Neil Entwhistle.
10.00 **Family Fat Surgeons**
11.00 **The Bad Skin Clinic**
12.00 M'T **Forensic Detectives**
1.00 AM **Murder on CCTV**
2.00 **Murder Comes to Town**
3.00 **FBI Files**
3.50 **Animal Cops San Francisco**
4.40 **Bondi Vet**
5.30 **to 6.00** AM **Say Yes to the Dress: Bridesmaids**

+1 hour 249 78 170

★★★★★ Excellent ★★★★ Very Good ★★★ Good ★★ Average ★ Poor

Discovery

125 125 822 250 322 376

6.00 AM **Wheeler Dealers**
12.00 NOON **Combat Dealers** Seven editions, including at: **2.00** PM Bruce Crompton heads to a Martello Tower on the Channel Islands. **3.00** Collector Bruce takes Hus on an Italian road-trip. **4.00** Bruce uncovers plans for the D-Day invasion. **5.00** Collector Bruce acquires an extremely rare German Panther tank. **6.00** A display based on the French Resistance.

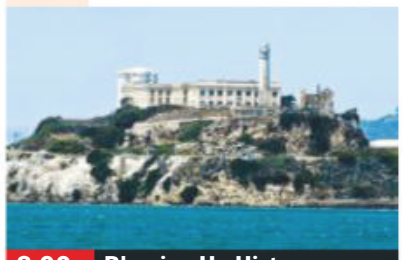

8.00 Blowing Up History

7.00 **History in the Making** Early industrial-style small batch chocolate. **7.30** Artisans create an intimidating Viking spear.
8.00 **Blowing Up History** New edition Experts investigate the secrets of Alcatraz and why it was so hard to escape from.
9.00 **Disasters Engineered** The devastating Aberfan disaster in South Wales and the Brumadinho dam disaster in Brazil.
10.00 **Richard Hammond's Big** Richard visits the Burj Khalifa, where he climbs the biggest lightening conductor on Earth.
11.00 **Ed Stafford: First Man Out** Ed takes on stuntwoman Ky Furneaux in the Four Girls Mountain Range.
12.00 M'T **Naked and Afraid XL**
1.00 AM **Alaskan Bush People**
4.40 **Mighty Ships**
5.30 **to 6.00** AM **How Do They Do It?**

+1 hour 225 258

Animal Planet

162 836 251 325 378

6.00 AM **My Cat from Hell**
12.00 NOON **Lair of the Killer Crocs** Attempts to relocate crocodiles in Australia.
1.00 PM **Monster Mako**
2.00 **Lair of the Killer Crocs**
3.00 **Super Predator**
4.00 **Coyote Peterson: Brave the Wild** Double bill of editions .
5.00 **The Aquarium** Staff travel to a remote island to film whale sharks during mating season.
6.00 **Amanda to the Rescue** Amanda takes in three dogs rescued from puppy farms.

10.00 River of No Return

7.00 **Bondi Vet: Coast to Coast** Dr Alex Hynes tries to treat a Labrador-staffy cross that has been attacked by another dog.
8.00 **Guardians of the Glades** Dusty's desire to catch a python leads him on the most dangerous solo mission of his career.
9.00 **Pit Bulls & Parolees** At an Alabama shelter, Tia and Earl face a tough decision on an elderly hound.
10.00 **River of No Return**, Felling a huge dead tree puts Ron and Wes at risk from crashing 'widow makers'.
11.00 **Serial Killer Tiger at Large**
12.00 M'T **Man-Eating Super Croc**
1.00 AM **Deadly After Dark: Polar Bear Invasion**
2.00 **Urban Predator: Lion on the Loose**
3.00 **My Cat from Hell**
4.40 **Little Giants**
5.10 **to 6.00** AM **My Cat from Hell**

+1 hour 262 259

Nat Geographic

129 129 824 266 268 317 373

8.00 AM **Comet Encounter**
9.00 **Mission Pluto** A space probe sent to study the dwarf planet.
10.00 **Hubble's Cosmic Journey**
11.00 **Seconds from Disaster**
1.00 PM **Mission to the Sun**
2.00 **Apollo: Missions to the Moon**
4.00 **Mars: Inside SpaceX** The aerospace company's plans to send humans to Mars.
5.00 **Launch America: Mission to Space**
6.00 **Mars** 4/6. The settlement on Mars is threatened by a dust storm. (S1)

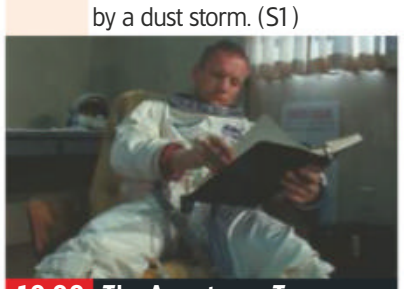

10.00 The Armstrong Tapes

7.00 **Mars** *Darkest Days:* 5/6. The crew succumb to the psychological pressure of being trapped inside the outpost.
8.00 **Mars** *Crossroads:* 6/6. A crisis forces the teams on Earth and Mars to question the future of the outpost. (S1)
9.00 **Hubble's Amazing Journey** The most amazing images of the universe captured by the space telescope.
10.00 **The Armstrong Tapes** Profile of the first man to walk on the moon, featuring contributions from friends and family.
11.00 **Apollo: Back To The Moon** Part one of two. A history of the Apollo space program. **12.00** M'T Part two of two. The final secrets of Apollo 11.
1.00 AM **ISS: 24/7 on a Space Station**
2.00 **to 5.00** AM **Cosmos: Possible Worlds**

+1 hour 229 267

Sky History

123 123 825 270 327 379

6.00 AM **Flipping Bangers**
8.00 **Clash of the Gods**
10.00 **American Pickers**
11.00 **Pawn Stars**
3.00 PM **Counting Cars** Danny and the team work on a 1961 Cadillac Coup de Ville. **4.00** A rare and valuable American street machine.
5.00 **Unidentified: Inside America's UFO Investigation** Analysis of a series of UFO videos from 2019.
6.00 **Irish Pickers** Ian and Butzy find pop memorabilia from U2.

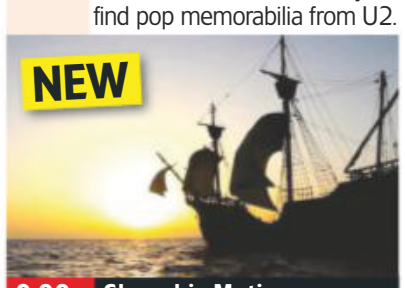

9.00 Slaveship Mutiny

7.00 **Battle of Britain: The Race for the Radar** The inside story of the development of Britain's coastal radar network.
8.00 **Mummy Forensics** The Mummy Research Group at the University of York uses modern science to examine ancient corpses.
9.00 NEW **Slaveship Mutiny** The final days of slave ship the *Meermin*, and its shipment of 147 enslaved people from Madagascar.
10.00 **Black Patriots: Heroes of the Revolution** Black heroes of the American Revolution who stood up against British rule.
11.00 **Einsatzgruppen: Nazi Death Squads** How Romania, Bulgaria, Hungary and the Baltic states were declared free of Jews in 1941 due to the units' operations.
12.00 M'T **Arctic Alone**
1.30 AM **Pawn Stars**
4.30 **to 6.00** AM **Arctic Alone**

+1 hour 223 271

Yesterday

155 129 25 159

6.00 AM **Impossible Engineering**
8.00 **True Evil: The Making of a Nazi** Five editions.
1.00 PM **Bangers and Cash** Six editions, including at: **3.00** A couple are reunited with their Volvo truck. **4.00** A man reluctantly sends his dream car to auction. **5.00** A widow parts with her husband's collection of Rolls Royces and Bentleys. **6.00** A Cold War Soviet classic – the Moskovitch – goes under the hammer.

11.40 Secret Nazi Bases

7.00 **Bangers and Cash** Derek collects a Jaguar Mark 2 and explains why they made such poor getaway cars for bank robbers.
8.00 **'Allo 'Allo!** German generals plan to meet disguised as onion sellers. **8.35** Rene must recover the paintings from the Communist Resistance. **9.10** The Colonel is held ransom by Denise.
9.40 **Forbidden History** Scientists battle to try to prove the authenticity of the Turin Shroud.
10.40 **Adolf Hitler's War** The Soviets cross the German border.
11.40 **Secret Nazi Bases** When the Red Army approached a forest in Poland towards the end of the war and stumbled upon a massive complex.
12.40 AM **Impossible Engineering**
2.35 **to 3.00** AM **David Attenborough's Natural Curiosities**

+1 hour 255 200 75

Sunday

7 PM
8 PM
9 PM
10 PM

Disc. History

177 257

6.00 AM **Combat Dealers**
7.00 **Wings of War**
8.00 **Expedition Unknown**
10.00 **Mysteries of the Missing** Five editions.
3.00 PM **Combat Dealers**
4.00 **Wings of War**
5.00 **Expedition Unknown**
6.00 **Mysteries at the Museum** A record-breaking heist.
7.00 **NASA's Unexplained Files** A planet shows evidence of having an Earth-like atmosphere.
8.00 **Expedition Unknown** Josh Gates explores the origins of the mystical monument of Stonehenge.
9.00 **The Presidents' Gatekeepers** A look at the job of the White House chief of staff.
11.00 **Disasters Engineered**
1.00 **to 6.00** AM **Mysteries of the Missing**

+1 hour 277 261

Eden

166 245 247 315 389

9.00 AM **Aquarium: An Aquatic Life**
10.00 **Collar of Duty**
11.00 **The Blue Planet**
1.00 PM **World of Oceans**
2.00 **The Zoo**
4.00 **World of Oceans**
5.00 **Cities: Nature's New Wild** Triple bill.
8.00 **Spy in the Snow**
9.00 **World of Oceans** Coral reefs, which hold one quarter of all marine species in the oceans. **9.30** How there is more to sharks than meets the eye.
10.00 **Aquarium: An Aquatic Life** Nine ragged-toothed sharks arrive.
11.00 **Cities: Nature's New Wild** Triple bill.
2.00 AM **Spy in the Snow**
3.00 **World of Oceans**
3.50 **Cities: Nature's New...**
4.40 **to 6.00** AM **Jungle Planet**

+1 hour 266 246

WILD

165 165 839 264 265 318 374

8.00 AM **Monster Fish**
12.00 NOON **Monster Fish: Fantastic Beasts**
1.00 PM **Monster Fish: Extreme Sharks**
2.00 **Wild Peru: Andes Battleground**
4.00 **Wild Florida**
6.00 **Europe's New Wild** New edition Vultures in Bulgaria's mountains.
7.00 **Europe from Above**
9.00 NEW **50 Shades of Sharks** Rarely seen shark behaviour, from resting, to cleaning and reproduction.
10.00 **Zeb's Big Fish: Hammerhead Invasion**
11.00 **America's Deadliest Sharks** Why the US has more shark attacks than the rest of the world combined.
12.00 M'T **When Sharks Attack** Double bill.
2.00 AM **Wild Peru: Andes Battleground**
3.00 **to 5.00** AM **Wild Florida**

Sky History 2

163 163 894 272 330 390

8.00 AM **X Company**
9.00 **Warrior's Way**
10.00 **Faking The Moon Landing**
11.00 **Conspiracy**
1.00 PM **Conspiracy**
4.00 **Battles BC**
6.00 **Lost Worlds**
7.00 **The Railways That Built Britain with Chris Tarrant** The role of the railways during wartime.
8.00 **Walking Through History** Britain's historic landscapes explored.
9.00 **Bigfoot: The Definitive Guide** Leading scientists dig deeper into the story of the legendary beast.
11.00 **Nostradamus Effect**
12.00 M'T **Lost Worlds**
1.00 AM **Walking Through History** As 8.00pm.
2.00 **The Railways That Built Britain with Chris Tarrant** As 7.00pm.
3.00 **to 5.00** AM **Bigfoot: The Definitive Guide**

PBS America

174 273 91 155

8.00 AM **Beautiful Serengeti**
8.35 **Secret Agent School: Camp X**
10.30 **The Choice 2020: Trump vs Biden**
1.00 PM **Beautiful Serengeti**
1.35 **Britain's Greatest Generation** Four editions, including at: **4.10** A man captured by the Japanese and forced to work on the Burma Railway. **5.30** People who helped create a more culturally diverse post-war Britain.
6.45 **The Choice 2020: Trump vs Biden**
9.10 **Prosecuting Evil: The Extraordinary World of Ben Ferencz** The Nuremberg prosecutor.
11.00 **Secret Agent School: Camp X**
1.15 **to 2.00** AM **Beautiful Serengeti**

+1 hour 93

CI

156 156 835 209 328 380

6.00 AM **Homicide Hunter**
8.00 **Unusual Suspects**
10.00 **Deadly Deception**
11.00 **Killing Spree**
12.00 NOON **Homicide Hunter** Double bill.
2.00 PM **The First 48**
3.00 **Murdered By Morning**
7.00 **Homicide Hunter**
8.00 **Crimes That Shook Britain** The abduction and murder of Sarah Payne in 2000.
9.00 **The Jail: 60 Days In**
10.00 **Kids Who Kill: Evil Up Close**
11.00 **Murdered By Morning**
12.00 M'T **What Happened To Ashley & Lauria?**
1.00 AM **Britain's Darkest Taboos** The case of Ahmad Otak.
2.00 **Crimes That Shook Britain** As 8.00pm.
3.00 **The First 48**
4.00 **to 6.00** AM **Homicide Hunter**

+1 hour 256 222

SKY HD SD | VIRGIN HD | FREEVIEW HD | FREESAT HD | BT HD

SUNDAY Films

SAVE! SUBSCRIPTION OFFER: 6 ISSUES FOR £1*
Subscribe online www.tvandsatsubs.com/abk2
OR CALL 0330 3331 113 and quote code abk2
*Offer closes 1 February 2021. Terms and conditions apply.

Sunday

Sky Cinema Premiere

301 301 842 401 501

6.00 AM **The Academy of Magic** Animated adventure. (2020, PG, 86min) ★
7.45 **2 Minutes of Fame** Comedy. (2020, 15, 97min) ★★
9.30 **Just Mercy** Fact based drama. (2019, 15, 137min) ★★★★
11.50 **PREMIERE Seberg** As 8pm.
1.45 PM **Bloodshot** As 9.50pm.
3.45 **Harriet** Biopic. (2019, 12, 125min) ★★★
6.00 **The Big Ugly** Drama. (2020, 15, 106min) ★★

8.00 Seberg

8 PM **8.00** **PREMIERE Seberg** Biopic starring Kristen Stewart. In the 1960s, actor Jean Seberg is targeted by the FBI due to her involvement in the Civil Rights movement. (2019, 15, 102min) ★★★ *See review, page 23.*
SEX ●●● VIOLENCE ●●● LANG ●●●

9 PM **9.50** **Bloodshot** Fantasy thriller starring Vin Diesel. A resurrected Marine with augmented abilities tries to solve a conspiracy. (2020, 12, 109min) ★★
SEX ●●● VIOLENCE ●●● LANG ●●●

10 PM **11.45** **The Wretched** Horror starring John-Paul Howard, Piper Curda and Jamison Jones. (2019, 15, 95min) ★★★
1.25 AM **Uncle Peckerhead** Comedy horror starring David Bluvband and Ryan Conrath. (2020, 18, 97min) ★★
3.10 **Waves** Drama starring Kelvin Harrison Jr and Taylor Russell. (2019, 15, 135min) ★★★★★
5.30 **to 6.00** AM **Hotel Mumbai: Special**

Sky Cinema Disney

307 307 847 405 505

6.40 AM **Dumbo** As 1.50pm.
8.00 **Atlantis: The Lost Empire** Animation, as 9.00pm.
9.50 **Frozen II** As 5.00pm.
11.50 **Dumbo** As 7.00pm.
1.50 PM **Dumbo** Animation. (1941, U, 64min) ★★★★★
3.10 **Hocus Pocus** Comedy. (1993, PG, 97min) ★★★
5.00 **Frozen II** Animated sequel. (2019, U, 103min) ★★★★
7.00 **Dumbo** Fantasy adventure. (2019, PG, 112min) ★★★

3.10 Hocus Pocus

Dumbo (film started at 7.00pm)
SEX ●●● VIOLENCE ●●● LANG ●●●

9.00 **Atlantis: The Lost Empire** Animated fantasy with the voice of Michael J Fox. A linguist joins an expedition that locates the mythical sunken continent of Atlantis. (2001, U, 95min) ★
SEX ●●● VIOLENCE ●●● LANG ●●●

10.40 **Eight Below** Adventure starring Paul Walker. Eight sled dogs are left stranded in the Antarctic and forced to fend for themselves through a harsh winter. (2006, PG, 120min) ★★★
SEX ●●● VIOLENCE ●●● LANG ●●●

12.50 AM **Prom** Comedy drama. (2011, U, 103min) ★★★
2.50 **Hocus Pocus** As 3.10pm.
4.35 **to 6.45** AM **Eight Below** Adventure, as 10.40pm.

Sky Cinema Family

306 306 846 406 506

7.40 AM **Short Circuit 2** As pm.
9.40 **Journey 2: The Mysterious Island** As shown at 7.00pm.
11.30 **The Adventures of Jurassic Pet** As 12.30am.
1.00 PM **The Goonies** As 10.30pm.
3.00 **Four Kids and It** Fantasy. (2020, PG, 110min) ★★★
5.00 **Short Circuit 2** Sci-fi comedy sequel. (1988, PG, 110min) ★
7.00 **Journey 2: The Mysterious Island** Fantasy adventure. (2012, PG, 94min) ★★★

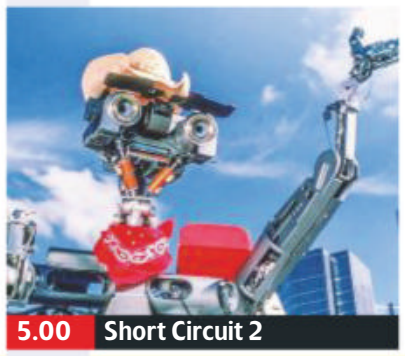
5.00 Short Circuit 2

8.50 **Mean Girls 2** Comedy starring Meaghan Jette Martin. A 17-year-old tomboy enrages a clique of girls at her new school by becoming too popular. (2011, 12, 92min) ★
SEX ●●● VIOLENCE ●●● LANG ●●●

10.30 **The Goonies** Adventure. starring Sean Astin. A gang of children come across the hideout of a counterfeiting gang while searching for pirate treasure. With Corey Feldman. (1985, 12, 111min) ★★★★
SEX ●●● VIOLENCE ●●● LANG ●●●

12.30 AM **The Adventures of Jurassic Pet** Adventure. (2018, U, 84min) ★
2.10 **Mean Girls 2** As 8.50pm.
3.50 **Four Kids and It** As 3.00pm.
5.50 **to 7.30** AM **The Adventures of Jurassic Pet** As 12.30am.

Sky Cinema Action

308 308 848 407 507

6.00 AM **National Treasure: Book of Secrets** Adventure caper. (2007, PG, 119min) ★★★
8.10 **Jason and the Argonauts** Adventure, as 6.15pm.
10.00 **Oblivion** As 12.05am.
12.05 PM **Jack Reacher** As 8pm.
2.20 **Top Gun** As 10.15pm.
4.10 **Lone Survivor** War drama. (2013, 15, 118min) ★★★★
6.15 **Jason and the Argonauts** Mythological adventure. (1963, U, 99min) ★★★★

6.15 Jason and the Argonauts

8.00 **Jack Reacher** Action thriller starring Tom Cruise. Former military cop Jack Reacher uncovers a murderous conspiracy after an unseen gunman shoots five people in Pittsburgh. With Rosamund Pike and Richard Jenkins. (2012, 15, 130min) ★★★
SEX ●●● VIOLENCE ●●● LANG ●●●

10.15 **Top Gun** Action drama starring Tom Cruise as a hotshot young flier at the US Navy's elite air combat training school. With Kelly McGillis. (1986, 12, 110min) ★★★
SEX ●●● VIOLENCE ●●● LANG ●●●

12.05 AM **Oblivion** Epic sci-fi adventure starring Tom Cruise. (2013, 12, 124min) ★★★★
2.10 **Beyond the Law** Thriller. (2019, 15, 89min) ★
3.45 **The Kid** Western adventure. (2018, 15, 100min) ★★★
5.30 **to 6.00** AM **Sky Cinema Preview**

Sky Cinema Comedy

309 309 849 408 508

6.00 AM **Step Brothers** As 9pm.
8.00 **Beetlejuice** As 5.15pm.
9.45 **What Men Want** As 7.00pm.
11.55 **Holmes & Watson** Mystery comedy, as 12.25am.
1.45 PM **Confessions of a Teenage Drama Queen** Comedy. (2004, PG) ★★
3.30 **Road Trip** As 10.50pm.
5.15 **Beetlejuice** Fantasy comedy. (1988, 15, 92min) ★★★★
7.00 **What Men Want** Comedy. (2019, 15, 117min) ★★

5.15 Beetlejuice

What Men Want (film started at 7.00pm)
SEX ●●● VIOLENCE ●●● LANG ●●●

9.00 **Step Brothers** Comedy starring Will Ferrell and John C Reilly. Two middle-aged unwilling stepbrothers learn that they must share a room after their single parents get married. (2008, 15, 97min) ★★★★
SEX ●●● VIOLENCE ●●● LANG ●●●

10.50 **Road Trip** Teen comedy starring Breckin Meyer and Seann William Scott. (2000, 15, 94min) ★★★
SEX ●●● VIOLENCE ●●● LANG ●●●

12.25 AM **Holmes & Watson** Comedy. (2018, 12, 90min) ★
2.00 **Undercover Brother 2** Comedy. (2019, 12, 84min) ★
3.30 **Metal Heart** Comedy drama. (2018, 15, 88min) ★★★
5.00 **to 6.40** AM **Confessions of a Teenage Drama Queen** Teen comedy, as 1.45pm.

primetime

Sky Cinema Hits

303 403 503

6.00 AM **The Good Dinosaur** Animation. (2015, PG) ★★★★
7.40 **Goosebumps 2: Haunted Halloween** Comedy. (2018) ★★
9.15 **Charlie's Angels** As 7.00pm.
11.15 **King Arthur** Action adventure. (2004, 12, 126min) ★★★
1.30 PM **Spider-Man: Far From Home** As 9.00pm.
3.45 **Titanic** Romantic disaster drama. (1997, 12, 195min) ★★★

7.00 **Charlie's Angels** Comedy thriller starring Kristen Stewart. A former MI6 agent and an heiress jailbird are among the crimebusters trying to halt the use of weaponised energy devices. (2019, 12, 118min) ★★
9.00 **Spider-Man: Far From Home** Adventure sequel starring Tom Holland. The webslinger's European vacation leads to a battle with elemental monsters from another dimension. (2019, 12, 129min) ★★★★

11.15 **300** Epic historical adventure. (2006, 15, 116min) ★★★★
1.15 AM **Bad Times at the El Royale** Mystery starring Jeff Bridges. (2018, 15, 141min) ★★★★
3.40 **Lizzie** Thriller. (2018) ★★★★
5.30 **to 7.20** AM **Nanny McPhee** Fantasy. (2004, U, 98min) ★★★

Sky Cinema Greats

304 304 845 404 504

6.20 AM **King Ralph** Comedy. (1991, PG, 97min) ★
8.05 **American Pie** Teen comedy. (1999, 15, 96min) ★★★★
9.50 **American Pie 2** Teen comedy. (2001, 15, 106min) ★★★
11.50 **Love Actually** Comedy. (2003, 15, 135min) ★★★
2.10 PM **Grease** Smash-hit musical. (1978, PG, 110min) ★★★★
4.10 **Grease 2** Musical. (1982) ★

6.10 **O Brother, Where Art Thou?** Offbeat period comedy starring George Clooney, John Turturro and Tim Blake Nelson. In the 1930s, three men escape from a chain gang and set out to recover some hidden loot. (2000, 12, 106min) ★★★★
8.00 **Fury** Drama starring Brad Pitt. An American tank crew undertake a dangerous mission behind enemy lines in the last months of World War Two. (2014, 15, 131min) ★★★

10.20 **The Royal Tenenbaums** Comedy with Gene Hackman. (2001, 15, 110min) ★★★
12.15 AM **Zoolander** Comedy. (2001, 12, 89min) ★★★★
1.50 **Hoffa** Biopic. (1992, 15) ★★
4.15 **to 6.35** AM **Evita** Epic musical. (1996, PG, 134min) ★★★

Sky Cinema Animation

305 305 412 500 514

6.00 AM **The Road to El Dorado**
7.45 **Up and Away** As 3.20am.
9.20 **Despicable Me 2** As 6.00pm.
11.10 **Who Framed Roger Rabbit** Comedy. (1988, PG) ★★★★★
1.10 PM **Go Fish** Drama. (2019) ★★
2.40 **The Lego Movie 2: The Second Part** Animated. (2019, U, 107min) ★★★★
4.30 **The Secret Life of Pets 2** Animation. (2019, U) ★★★

6.00 **Despicable Me 2** Animation. (2013, U, 97min) ★★★
7.40 **Wonder Park** Animated family adventure with the voice of Mila Kunis. (2019, PG, 85min) ★★★
9.10 **Sinbad: Legend of the Seven Seas** Animated adventure with the voice of Brad Pitt. Sinbad is framed for the theft of a book. (2003, U, 85min) ★
10.40 **The Road to El Dorado** Animated comedy adventure featuring the voice of Kevin Kline. (2000, U, 89min) ★★

12.15 AM **Adventures in Zambezia** Children's animation set in Africa. (2012, U, 79min) ★★
1.45 **Harvie and the Magic Museum** Adventure. (2017, U, 86min) ★★
3.20 **Up and Away** Adventure. (2018, U, 81min) ★★
4.50 **to 6.10** AM **Go Fish** As 1.10pm.

TCM Movies

315 415 416 512 526

7.05 AM **The Blue Dahlia** (1945)
9.10 **Fort Dobbs** Western. (1958, b/w, PG, 90min) ★★
11.00 **Murder She Said** Thriller. (1961, b/w, PG, 86min) ★★★
12.50 PM **Casablanca** Drama. (1942, b/w, U, 102min) ★★★★★
3.00 **Hud** Western. (1963) ★★★★
5.30 **Sherlock Holmes and the Spider Woman** Mystery. (1944, b/w, U, 63min) ★★★

6.50 **Raid on Rommel** World War Two adventure starring Richard Burton. In North Africa, a British officer leads a group of liberated PoWs in an assault on Tobruk. (1971, 15, 94min) ★★
9.00 **Mad Max 2** Futuristic action thriller starring Mel Gibson as a lone road warrior rescuing a beleaguered community from barbarian bikers. With Vernon Wells. (1981, 18, 95min) ★★★★
11.05 **Westworld** Sci-fi thriller. (1973, 15, 89min) ★★★★

1.00 AM **Replicant** Sci-fi action thriller. (2001, 18, 96min) ★
3.00 **Hollywood's Best Film Directors**
5.00 **Close Up**
5.30 **to 6.00** AM **Hollywood's Best Film Directors**

+1 hour 316 417

Talking Pictures

328 445 81 306

6.00 AM **The Ghost Camera** (1933)
7.20 **Report On Litter**
7.25 **Dentist in the Chair** (1960) ★★
9.00 **Midnight Is a Place** 6/13. (S1)
9.30 **Stagecoach West** 21/38. (S1)
10.30 **Shadows** 2/6. (S2)
11.00 **Three Witnesses** (1935) ★★
12.15 PM **The Pickwick Papers**
2.20 **The Second Mr Bush** (1940)
3.25 **The Mirror Crack'd** (1980) ★★
5.30 **The Adventures of Robin Hood**

6.00 **Berth 24**
6.50 **GI Blues** Musical comedy starring Elvis Presley as a guitar-playing soldier in West Germany who bets he can spend a night with a dancer. (1960, PG, 100min) ★★★
9.00 **Enemy at the Door**
10.00 **Rough Cut** Comedy starring Burt Reynolds and David Niven. A renowned jewel thief falls for an alluring woman, unaware she is working for Scotland Yard. (1980, PG, 135min) ★★

12.15 AM **Oklahoma Crude** Drama set in the Oklahoma oilfields of 1913, starring Faye Dunaway. (1973, PG, 111min) ★★★
2.30 **CEMA**
2.55 **Rumpole of the Bailey** (S5)
4.00 **Armchair Theatre** 3/10. (S15)
5.00 **to 6.00** AM **Burke's Law**

★★★★★ Excellent ★★★★ Very Good ★★★ Good ★★ Average ★ Poor

Sky Cinema Thriller

310 310 850 409 509

7.15 AM **Blood Diamond** Thriller, as shown at 6.35pm.
9.45 **Patriot Games** Action thriller. (1992, 15, 116min) ★★
11.50 **Clear and Present Danger** Thriller starring Harrison Ford. (1994, 12, 141min) ★★★
2.15 PM **The Sum of All Fears** Action thriller, as 10.45pm.
4.30 **Argo** Fact-based thriller. (2012, 15, 120min) ★★★★
6.35 **Blood Diamond** Thriller. (2006, 15, 143min) ★★★★

10.45 The Sum of All Fears

Blood Diamond (film started at 6.35pm)
SEX ●●● VIOLENCE ●●● LANG ●●●

9.00 **Salt** Action thriller starring Angelina Jolie. A CIA agent goes on the run after a Russian defector convinces her superiors that she's a double agent. (2010, 12, 99min) ★★★
SEX ●●● VIOLENCE ●●● LANG ●●●

10.45 **The Sum of All Fears** Action thriller starring Ben Affleck. Terrorists aim to provoke a war by setting off a nuclear bomb on US soil. (2002, 12, 119min) ★★★★
SEX ●●● VIOLENCE ●●● LANG ●●●

1.00 AM **Argo** As 4.30pm.
3.15 **Three Days of the Condor** Thriller with Robert Redford. (1975, 15, 118min) ★★★★
5.25 **to 7.10** AM **Deep Family Secrets** Mystery thriller. (1997, PG, 89min) ★★

Sky Cinema Drama

311 311 851 410 510

6.00 AM **Sprinter** Drama. (2018, 15, 114min) ★★★
8.05 **The Great Gatsby**
10.40 **Bohemian Rhapsody** Biopic, as shown at 8.00pm.
1.00 PM **Gridiron Gang** As 2.15am.
3.20 **A League of Their Own** Comedy drama, as 12.05am.
5.30 **The Great Gatsby** Baz Luhrmann's adaptation of F Scott Fitzgerald's classic novel, starring Leonardo DiCaprio. (2013, 12, 143min) ★★★

5.30 The Great Gatsby

8.00 **Bohemian Rhapsody** Music biopic starring Rami Malek. While Queen become one of the biggest rock bands in the world, Freddie Mercury struggles with his personal life. With Lucy Boynton. (2018, 12, 134min) ★★★★
SEX ●●● VIOLENCE ●●● LANG ●●●

10.20 **Closer** Drama with Jude Law, Julia Roberts, Natalie Portman and Clive Owen. Four strangers become romantically entangled after a series of chance meetings. (2004, 15, 104min) ★★★
SEX ●●● VIOLENCE ●●● LANG ●●●

12.05 AM **A League of Their Own** Comedy drama starring Tom Hanks and Geena Davis. (1992, PG, 124min) ★★★★
2.15 **Gridiron Gang** Sports drama. (2006, 12, 125min) ★★
4.25 **to 6.10** AM **All Is True** Drama. (2018, 12, 105min) ★★★

Sky Cinema Sci-Fi/Horror

312 411 511

6.00 AM **Avengers: Endgame** Adventure, as 4.00pm.
9.10 **Flash Gordon** As 7.05pm.
11.15 **V for Vendetta** As 9.00pm.
1.40 PM **The Matrix Revolutions** Sci-fi thriller, as 11.15pm.
4.00 **Avengers: Endgame** Fantasy adventure with Chris Evans. (2019, 12, 181min) ★★★★
7.05 **Flash Gordon** Sci-fi adventure romp starring Sam J Jones and Max von Sydow. (1980, PG, 115min) ★★★

7.05 Flash Gordon

Flash Gordon (film started at 7.05pm)
SEX ●●● VIOLENCE ●●● LANG ●●●

9.00 **V for Vendetta** Action thriller based on the graphic novel by Alan Moore, starring Natalie Portman. In a futuristic Britain, a masked avenger incites revolt against the fascist regime. With Hugo Weaving. (2005, 15, 132min) ★★★
SEX ●●● VIOLENCE ●●● LANG ●●●

11.15 **The Matrix Revolutions** Sci-fi action thriller, the conclusion of the Wachowski Brothers' trilogy, starring Keanu Reeves. (2003, 15, 129min) ★★★
1.30 AM **Becoming** Fantasy thriller with Toby Kebbell and Jason Patric. (2019, 15, 98min) ★★
3.20 **UFO** Sci-fi action thriller starring Gillian Anderson. (2018, 12, 88min) ★★★
5.00 **to 6.00** AM **Sky Cinema Preview**

Sky Cinema Cops & Robbers

302 402 502

6.00 AM **Disturbing the Peace** Thriller. (2019, 15, 91min) ★
7.35 **Die Hard** As 8.00pm.
9.50 **Lethal Weapon** Action thriller. (1987, 18, 110min) ★★★★
11.50 **Lethal Weapon 2** Thriller. (1989, 15, 110min) ★★★★
1.50 PM **Lethal Weapon 3** Thriller. (1992, 15, 118min) ★★
3.50 **Lethal Weapon 4** Thriller. (1998, 15, 128min) ★★★
6.00 **The Good Liar** Crime thriller. (2019, 15, 109min) ★★★★

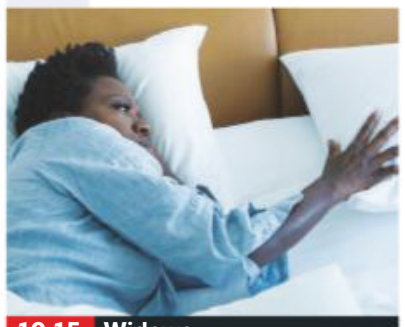
10.15 Widows

8.00 **Die Hard** Action thriller starring Bruce Willis. A vacationing New York cop tackles a gang of terrorists when they seize control of a tower office block in Los Angeles at Christmas. With Alan Rickman. (1988, 15, 131min) ★★★★★
SEX ●●● VIOLENCE ●●● LANG ●●●

10.15 **Widows** Thriller starring Viola Davis. Four Chicago women with a debt left by their dead husbands' criminal activities attempt to carry out a daring robbery. (2018, 15, 129min) ★★★★
SEX ●●● VIOLENCE ●●● LANG ●●●

12.30 AM **Rising Sun** Mystery thriller starring Sean Connery. (1993, 18, 124min) ★★★
2.45 **The Dead Pool** Action thriller. (1988, 18, 91min) ★★
4.20 **to 6.00** AM **The Ladykillers** Comedy with Alec Guinness. (1955, U, 97min) ★★★★★

Film4

313 313 853 428 429 14 300

■ **Films start at 11.00am**
11.00 AM **The 39 Steps** Adventure. (1959, U, 93min) ★★★
12.55 PM **The Two Faces of January** Psychological thriller. (2014, 12, 94min) ★★★
2.55 **Madagascar** Animation. (2005, U, 86min) ★★★
4.50 **Zoo** Drama with Toby Jones. (2018, PG, 97min) ★★★
6.50 **The Maze Runner** Sci-fi adventure with Dylan O'Brien. (2014, 12, 110min) ★★★

2.55 Madagascar

The Maze Runner (film started at 6.50pm)
SEX ●●● VIOLENCE ●●● LANG ●●●

8 PM

9.00 **Independence Day** Sci-fi adventure starring Will Smith, Bill Pullman and Jeff Goldblum. The US president, a computer genius and a fighter pilot lead the fight against an alien invasion. (1996, 12, 145min) ★★★
SEX ●●● VIOLENCE ●●● LANG ●●●

9 PM

10 PM

11.50 **Scouts Guide to the Zombie Apocalypse** Comedy horror starring Tye Sheridan, Logan Miller and Joey Morgan. Three scouts put their skills to use when their home town is overrun by the walking dead. (2015, 15, 93min) ★★★
1.40 **to 4.00** AM **Force Majeure** Swedish drama. Subtitled. (2014, 15, 119min) ★★★★

11 PM

+1 hour 314 430 45 301

Horror

317 149 70 138

8.00 AM **Robot Overlords** Fantasy. (2014, 12, 90min) ★★★
10.00 **Star Trek: The Next Generation** 9-13/26. (S5)
3.00 PM **Starman** Sci-fi fantasy. (1984, PG, 115min) ★★★★
5.10 **Tales from the Darkside**
5.40 **Frankenstein** Screen version of Mary Shelley's famous horror tale, starring Boris Karloff. (1931, b/w, PG, 71min) ★★★★★

7.05 **The Wolf Man** Horror chiller starring Lon Chaney Jr. A man is bitten by a werewolf and finds himself similarly transformed. (1940, b/w, PG, 70min) ★★★
8.30 **Tales from the Darkside** *The Satanic Piano:* A pianist is given a piano that transforms thoughts into music.
9.00 **Scanners** Sci-fi thriller starring Stephen Lack. A young drifter with telepathic powers infiltrates a group that has similar skills. (1981, 18, 103min) ★★★

11.05 **The Pact** Mystery thriller. (2012, 15, 85min) ★★★
12.55 AM **Prom Night** Suspense thriller. (2008, 15, 85min) ★★
2.40 **to 4.30** AM **Wolves** Horror. (2014, 15, 91min) ★★

+1 hour 318 202 139

Sony Christmas

319 424 50 303

6.00 AM **Santa with Muscles** (1996)
8.00 **Royal Family Christmas** Comedy. (2015, U, 100min) ★★
10.00 **The March Sisters at Christmas** Drama. (2012) ★★
12.00 NOON **The Christmas Bunny** Drama. (2010, PG, 98min) ★★
2.00 PM **12 Dog Days Till Christmas** Drama. (2014, PG, 90min) ★★
4.00 **Deck the Halls** Festive family drama. (2005, U, 90min) ★★

6.00 **My Dad Is Scrooge** Festive fantasy. (2014, PG, 90min) ★★
8.00 **The Christmas Candle** Period family drama starring Hans Matheson. A pastor's quest to modernise his new parish is hindered when a candle with special powers goes missing. (2013, U, 98min) ★★
10.00 **All I Want for Christmas** Drama with Melissa Sagemiller One of Santa's helpers gives a woman the power to read minds. (2013, PG, 88min) ★★

12.00 M'T **Christmas Angel** Drama. (2009, PG, 87min) ★★★
2.00 AM **Cancel Christmas** Seasonal drama. (2010, PG, 120min) ★★
4.00 **to 6.00** AM **The Christmas Shepherd** Drama. (2014) ★★★

+1 hour 320 303 304

Sony Movies

321 425 32 302

9.00 AM **Live Once, Die Twice** Thriller. (2006, 12, 120min) ★★
10.50 **Living with the Enemy** Thriller. (2005, PG, 86min) ★★
12.35 PM **The Rundown** Action comedy. (2003, 12, 99min) ★★
2.40 **The Adjustment Bureau** Sci-fi thriller starring Matt Damon. (2011, 12, 105min) ★★★★
4.45 **47 Ronin** Fantasy with Keanu Reeves. (2011, 12, 119min) ★★

7.00 **Push** Sci-fi thriller starring Chris Evans and Dakota Fanning. Two fugitives from a government agency that imprisons people with paranormal abilities try to track down a fellow runaway. (2008, 12, 111min) ★
9.00 **Hanna** Action thriller starring Saoirse Ronan, Eric Bana and Cate Blanchett. A 16-year-old girl, trained by her father to be the perfect assassin, embarks on a dangerous globe-hopping quest. (2011, 12, 111min) ★★★★

11.15 **Braven** Thriller with Stephen Lang. (2018, 15, 94min) ★★★
1.15 AM **Equals** Sci-fi romance. (2015, 12, 101min) ★★
3.25 **to 6.00** AM **Queen of the Desert** Biopic. (2015, PG) ★★

+1 hour 322

Sony Movies Action

323 426 40 305

6.00 AM **The Panzer**
6.55 **The Tall T** Western. (1957) ★★
8.30 **Masterson of Kansas** (1954)
10.10 **Forty Guns** Cult Western. (1957, b/w, PG, 76min) ★★★
11.50 **The Proud Ones** Western. (1956, PG, 90min) ★★
1.45 PM **The Siege at Red River** Western. (1954, PG) ★★★
3.35 **Young Guns of Texas** Western. (1962, U, 84min) ★★

5.15 **Buffalo Bill** Western with Joel McCrea. (1944, PG, 90min) ★★
7.05 **Broken Arrow** Western starring James Stewart and Debra Paget. A frontiersman tries to heal a bloody feud between settlers and Indians. (1950, PG, 93min) ★★★★
9.00 **The Unforgiven** Western starring Burt Lancaster and Audrey Hepburn. A girl is the cause of violent conflict between settlers and Indians. (1960, PG, 125min) ★★★

11.25 **A Lawless Street** Western. (1955, U, 78min) ★★
1.00 AM **Traded** Western drama. (2016, 12, 98min) ★★
3.00 **to 4.00** AM **The War in the Desert** Documentary.

+1 hour 324

Movies 24

325 419

7.00 AM **My Birthday Boyfriend** Comedy. (2020, PG) ★★
9.00 **Romance in the Air** (2020)
11.00 **All of My Heart: Inn Love** Romantic drama. (2017) ★★
1.00 PM **Just My Type** (2020) ★★
3.00 **PREMIERE** **Mystery 101: An Education in Murder** Thriller. (2020, PG, 84min) ★★
5.00 **Fairfield Road** Romantic drama. (2010, PG, 89min) ★★★

7.00 **Just for Summer** Romance starring Brant Daugherty. A teacher and her childhood sweetheart pretend to date to evade the efforts of their matchmaking grandmothers. (2020, PG, 120min) ★★
9.00 **Vintage Hearts** Romantic drama with Gabrielle Christian. When Rose inherits her grandmother's dress shop, she runs into her high-school crush, who convinces her to restore it. (2020, PG, 120min) ★★

11.00 **Art of Falling in Love** Romantic drama. (2019, PG, 120min) ★★
1.00 AM **Winter's Dream** Romantic drama. (2018, PG, 84min) ★★
3.00 **to 5.00** AM **The Good Witch's Family** Drama. (2011) ★★

+1 hour 326 420

SUNDAY Sport

Due to the coronavirus pandemic, all this week's sports channel listings are subject to late change

Sky Sports Main Event

401 401 855 | 511 501 | 402 437

- **6.00** AM **LIVE Bledisloe Cup New Zealand v Australia.** The first match of the Bledisloe Cup.
- **6.30** **Sky Sports News**
- **7.00** **Goals on Sunday**
- **9.00** **The Women's Football Show**
- **10.00** **Sky Sports News**
- **10.30** **LIVE European Tour Golf** The fourth day's play of the BMW PGA Championship from Wentworth.
- **1.30** PM **LIVE UEFA Nations League Republic of Ireland v Wales.** Coverage from the Aviva Stadium. Kick-off **2.00pm**.
- **4.00** **LIVE UEFA Nations League England v Belgium.** Coverage of the Group A2 match from Wembley Stadium. Kick-off **5.00pm**. *See feature, page 28.*
- **7.30** **LIVE UEFA Nations League Scotland v Slovakia.** From Hampden Park. Kick-off **7.45pm**.
- **10.30** **LIVE NFL** Coverage of an NFL match. Kick-off **9.25pm**.
- **12.30** AM **NBC's FNIA**
- **1.10** **LIVE NFL Seattle Seahawks v Minnesota Vikings.** Coverage of the NFC match from CenturyLink Field. Kick-off **1.20am**.
- **4.30** **to 6.00** AM **Sky Sports News**

Sky Sports Premier League

402 402 856 | 512 502

- **6.00** AM **PL Greatest Games**
- **7.00** **Gary Neville's Soccerbox**
- **8.00** **Best PL Goals 02/03**
- **9.00** **Women's Football Show**
- **10.00** **Premier League Years**
- **12.00** NOON **Premier League Icons**
- **1.00** PM **Women's Football Show**
- **2.00** **Gary Neville's Soccerbox**
- **3.00** **PL Retro** Liverpool v Man City.
- **4.55** **LIVE UEFA Nations League Croatia v Sweden.** Coverage of the Group A3 match from Stadion Maksimir. Kick-off **5.00pm**.
- **7.00** **Premier League Icons**
- **7.30** **My Icon: Chris Hughton**
- **7.40** **LIVE UEFA Nations League France v Portugal.** Coverage of the Group A3 match from Stade de France. Kick-off **7.45pm**.
- **9.45** **PL Greatest Games**
- **10.00** **Best PL Goals: Manchester United** Memorable strikes.
- **10.30** **Best PL Goals: Manchester City**
- **11.00** **Gary Neville's Soccerbox**
- **12.00** M'T **Premier League Icons**
- **1.00** AM **Premier League Years**
- **3.00** **PL Greatest Games**
- **4.00** **Best PL Goals 04/05**
- **5.00** **Best PL Goals: Manchester Derby** Memorable strikes.
- **5.30** **to 6.00** AM **PL 100 Club**

Sky Sports Football

403 403 857 | 513 503

- **6.00** AM **EFL Greatest Games**
- **6.45** **SPFL Greatest Games**
- **7.00** **Football's Greatest Players**
- **7.30** **Football Countdowns**
- **8.00** **Football Years**
- **8.30** **EFL Greatest Games**
- **9.00** **Women's Football Show**
- **10.00** **UEFA Nations League**
- **10.30** **International Football**
- **11.00** **Euro 2020 Qualifiers**
- **12.30** PM **International Football**
- **1.00** **UEFA Nations League**
- **1.30** **LIVE UEFA Nations League Republic of Ireland v Wales.** At the Aviva Stadium. Kick-off **2pm**.
- **4.30** **LIVE UEFA Nations League England v Belgium.** From Wembley Stadium. Kick-off **5.00pm**. *See feature, page 28.*
- **7.30** **LIVE UEFA Nations League Northern Ireland v Austria.** At Windsor Park. Kick-off **7.45pm**.
- **10.30** **UEFA Nations League**
- **12.00** M'T **LIVE MLS Los Angeles FC v Seattle Sounders FC.**
- **2.10** AM **UEFA Nations League**
- **2.40** **One2Eleven**
- **3.00** **EFL Cup Retro 14**
- **5.00** **to 6.00** AM **Championship Season Review 15/16**

Sky Sports Cricket

404 404 858 | 514 504

- **6.00** AM **Best of the 2016 IPL**
- **6.25** **Best of the 2015 IPL**
- **6.55** **Indian Premier League**
- **10.50** **LIVE Indian Premier League Sunrisers Hyderabad v Rajasthan Royals.** Coverage of the T20 match from Dubai International Cricket Stadium.
- **2.50** PM **LIVE Indian Premier League Mumbai Indians v Delhi Capitals.** Coverage of the T20 match from Sheikh Zayed Stadium from Abu Dhabi.
- **7.00** **The Great WG Grace** A look back at the life and career of cricketing legend WG Grace.
- **7.10** **Best of the 2015 IPL**
- **7.35** **Best of the 2018 IPL**
- **8.00** **Indian Premier League** Action from Sunrisers Hyderabad v Rajasthan Royals.
- **9.00** **Indian Premier League** Mumbai Indians v Delhi Capitals.
- **10.00** **Indian Premier League**
- **12.00** M'T **Indian Premier League** Another chance to see Sunrisers Hyderabad v Rajasthan Royals.
- **4.00** AM **Best of the 2016 IPL**
- **4.30** **Best of the 2018 IPL**
- **5.00** **to 6.00** AM **Cricket's Greatest Games**

Sky Sports Golf

405 405 859 | 515 505

- **6.00** AM **PGA Tour Golf**
- **9.00** **Golf Academy**
- **9.30** **European Tour Golf** Action from the third day's play of the BMW PGA Championship.
- **10.30** **LIVE European Tour Golf** The fourth and final day's play of the BMW PGA Championship from Wentworth in Surrey.
- **4.30** PM **LIVE LPGA Tour Golf** Coverage of the fourth and final day of the KPMG Women's PGA Championship, the third Major of the year, held at Newtown Square in Pennslyvania.
- **7.00** **European Tour Golf** Action from the fourth and final day's play of the BMW PGA Championship.
- **8.00** **LIVE PGA Tour Golf** Coverage of the featured groups on the fourth and final day of the Shriners Hospitals for Children Open from the TPC Summerlin in Las Vegas, Nevada.
- **10.00** **LIVE PGA Tour Golf** Further coverage of the fourth and final day's play of the Shriners Hospitals for Children Open.
- **1.00** AM **European Tour Golf**
- **4.00** **to 6.00** AM **PGA Tour Golf**

BT Sport 1

413 413 867 | 527 | 408 430

- **6.00** AM **UEFA Champions League Magazine** News and action.
- **6.30** **Bundesliga Special**
- **7.00** **ESPN FC** Football news.
- **7.30** **World Rally Championship**
- **8.00** **LIVE World Rally Championship** SS14 Sassari – Argentiera from Rally Italia.
- **9.00** **WWE Raw Highlights**
- **10.00** **WWE NXT Highlights**
- **11.00** **LIVE World Rally Championship** SS16 Sassari – Argentiera from Rally Italia.
- **12.30** PM **FA Women's Super League** Tottenham Hotspur Women v Manchester United Women.
- **2.00** **LIVE Gallagher Premiership Rugby Union** Action from Gallagher Premiership Rugby.
- **5.45** **Gallagher Premiership Tonight**
- **6.30** **BT Sport Films: Stop The Tour**
- **8.00** **Vanarama National League Highlights** Matchday three.
- **8.30** **ESPN Classic Boxing**
- **9.00** **WWE SmackDown Highlights**
- **10.00** **WWE NXT** Wrestling action.
- **11.45** **30 for 30: Vick – Part 1**
- **1.45** AM **30 for 30: Vick – Part 2**
- **3.45** **Tommy & Frank**
- **4.00** **to 6.00** AM **World Poker Tour Series XVI**

BT Sport 2

414 414 868 | 528 | 409 431

- **6.00** AM **Mobil 1: The Grid**
- **6.30** **MotoGP Rewind**
- **7.45** **LIVE MotoGP** Warm-ups ahead of the Grand Prix of France.
- **9.30** **LIVE MotoGP** Coverage of the Moto3 race at the Grand Prix of France. Start-time **10.20am**.
- **11.31** **LIVE MotoGP** Coverage of the MotoGP race at the Grand Prix of France. Start-time **12.00noon**.
- **1.15** PM **LIVE MotoGP** Coverage of the Moto2 race at the Grand Prix of France. Start-time **1.30pm**.
- **2.30** **MotoGP Chequered Flag**
- **3.00** **MotoGP Films: Jorge**
- **4.30** **WWE Friday Night SmackDown** Wrestling action.
- **6.00** **PSA Squash Highlights**
- **7.00** **MotoGP** Action from the MotoGP Grand Prix of France.
- **8.00** **MotoGP Chequered Flag**
- **8.30** **World Rally Championship**
- **9.00** **Barclays FA Women's Super League** Chelsea Women v Manchester City Women.
- **10.30** **Gallagher Premiership Rugby Union** Recent action.
- **12.00** M'T **World Rally Championship**
- **12.30** AM **The Big Match Revisited – 1976/77** Five editions.
- **5.30** **to 6.00** AM **ESPN Classic Boxing**

BT Sport 3

417 417 869 | 529 | 410 432

- **6.00** AM **BT Sport Reload**
- **6.30** **Ultra-Trail World Tour**
- **7.00** **Gallagher Premiership Rugby Union** Recent action.
- **8.30** **BT Sport Reload**
- **8.45** **In Depth with Graham Bensinger** With Niki Lauda.
- **9.15** **LIVE Motorsport: DTM** Qualifying action from Belgium.
- **10.00** **BT Sport Fight Night**
- **12.00** NOON **BT Sport Reload**
- **12.15** PM **LIVE Motorsport: DTM** Race two from Belgium.
- **2.00** **LIVE Barclays FA Women's Super League Chelsea Women v Manchester City Women.** The WSL match from Kingsmeadow. Kick-off **2.30pm**.
- **4.45** **What I Wore: Gianfranco Zola**
- **5.00** **Vanarama National League Highlights** Matchday three.
- **5.30** **BT Sport Fight Night**
- **7.30** **FA Women's Super League**
- **8.30** **Champions League Magazine**
- **9.00** **UFC** Action from Abu Dhabi.
- **12.00** M'T **UFC: The Ultimate Fighter**
- **4.15** AM **UFC Fight Flashback: 241**
- **4.45** **UFC Fight Flashback: 245**
- **5.15** **What I Wore: Steven Gerrard**
- **5.30** **to 6.00** AM **Vanarama National League Highlights**

Sky Sports NFL

407 407 861 | 517 507

- **6.00** AM **NFL: America's Game**
- **7.00** **NFL Bitesize Highlights**
- **8.00** **NFL Highlights** Tennessee Titans v Pittsburgh Steelers.
- **9.00** **NFL Highlights** Kansas City Chiefs v New England Patriots.
- **10.00** **NFL Highlights** San Francisco 49ers v Philadelphia Eagles.
- **11.00** **NFL Highlights** Green Bay Packers v Atlanta Falcons.
- **12.00** NOON **NFL Highlights** Chicago Bears v Tampa Bay Buccaneers.
- **1.00** PM **NFL Bitesize Highlights**
- **2.00** **NFL Gameday** The latest news and build-up ahead of this evening's NFL action.
- **5.00** **LIVE NFL** Coverage of an NFL match. Kick-off **6.00pm**.
- **9.15** **LIVE NFL** Coverage of an NFL match. Kick-off **9.25pm**.
- **12.30** AM **NBC's FNIA** Build-up to the evening's final NFL game as the *Football Night In America* team provide expert analysis and look at the big talking points.
- **1.10** **LIVE NFL Seattle Seahawks v Minnesota Vikings.** Coverage of the NFC match from CenturyLink Field. Kick-off **1.20am**.
- **4.30** **to 6.00** AM **NFL Bitesize Highlights**

Sky Sports Mix

416 416 838 | 520 510

- **6.00** AM **LIVE Bledisloe Cup New Zealand v Australia.** The first match of the Bledisloe Cup.
- **6.30** **My Icon: Nasser Hussain**
- **6.45** **Indian Premier League** A re-run of Chennai Super Kings v Royal Challengers Bangalore.
- **10.55** **BLM: Holding & Rainford Brent**
- **11.15** **LPGA Tour Golf** Action from the third day's play of the KPMG Women's PGA Championship.
- **2.45** PM **My Icon: Henni Goya**
- **3.00** **LIVE LPGA Tour Golf** Coverage of the fourth and final day of the KPMG Women's PGA Championship, the third Major of the year, held at Newtown Square in Pennslyvania.
- **5.00** **NFL Bitesize Highlights**
- **6.00** **LIVE NFL Redzone** Coverage of the NFL Network show that switches between today's games.
- **12.30** AM **Rugby Union Retro**
- **1.00** **International Rugby Union** New Zealand v Australia: The opening match of the Bledisloe Cup, held at Sky Stadium.
- **4.30** **Rugby Union Retro**
- **5.00** **to 6.00** AM **Sporting Heroes: Keith Wood Interviews Willie John McBride**

BT Sport/ESPN

423 423 872 | 530 | 411 434

- **6.00** AM **ESPN FC** Football news.
- **6.30** **College Football** Houston Cougars v Tulane Green Wave.
- **9.30** **World Ultimate Strongman**
- **10.30** **ESPN FC** Football news.
- **11.00** **College Football** Action from Georgia Tech Yellow Jackets v Louisville Cardinals.
- **2.00** PM **NHRA Drag Racing Highlights** Action from the NHRA Gatornationals in Gainesville, part of the NHRA Mello Yello Drag Racing Series.
- **3.00** **Mobil 1: The Grid**
- **3.30** **World Ultimate Strongman**
- **4.30** **College Football Final**
- **5.30** **MLB** Action from game five of the National League Division Series.
- **8.30** **MLB** Action from a Major League Baseball Postseason game.
- **11.30** **30 for 30: Deion's Double Play**
- **12.30** AM **LIVE MLB** Coverage of a match from MLB Postseason.
- **4.00** **College Football Final**
- **5.00** **to 6.00** AM **Baseball Tonight**

Eurosport 1

410 410 864 | 521 | 412 435

- **6.10** AM **Eurosport Cube**
- **6.25** **Roland-Garros**
- **10.25** **LIVE Roland-Garros** Coverage of the French Open women's doubles final at Roland Garros.
- **12.30** PM **Roland-Garros**
- **1.40** **Eurosport Cube**
- **1.55** **LIVE Roland-Garros** The French Open men's singles final at Roland Garros, where Rafael Nadal was victorious last year.
- **5.30** **Eurosport Cube**
- **6.00** **Roland-Garros** The French Open women's singles final.
- **7.00** **Roland-Garros** The French Open women's doubles final.
- **8.00** **Roland-Garros** The French Open men's singles final.
- **10.00** **Roland-Garros** As 6.00pm.
- **11.00** **Roland-Garros** As 8.00pm.
- **1.00** AM **Best of Roland-Garros**
- **2.00** **Cycling: Giro d'Italia**
- **3.00** **Cycling: Gent-Wevelgem**
- **5.30** **to 7.30** AM **WCH Final: O'Sullivan v Wilson**

Eurosport 2

411 411 865 | 522 | 413 436

- **6.00** AM **World Superbikes Extra**
- **7.00** **Cycling: Giro d'Italia**
- **7.55** **LIVE World Touring Car Cup** Race one from the Slovakia Ring.
- **9.00** **Caterham Championships**
- **10.00** **European Rally Championship**
- **11.30** **LIVE World Touring Car Cup** Race two from the Slovakia Ring.
- **12.30** PM **LIVE Cycling: Giro d'Italia** Coverage of stage nine of the Grand Tour race, a 207km course from San Salvo to Roccaraso.
- **3.30** **Cycling: Gent-Wevelgem**
- **5.15** **Cycling: Brabantse Pijl**
- **6.15** **Cycling: Amstel Gold Race**
- **6.30** **Cycling: Gent-Wevelgem**
- **8.00** **Cycling: Giro d'Italia**
- **9.30** **Cycling: Gent-Wevelgem**
- **10.30** **Cycling: Giro d'Italia**
- **12.00** M'T **World Touring Car Cup**
- **1.00** AM **Motocross World Champs**
- **2.00** **Hall of Fame – Torino 2006**
- **3.00** **Snooker: English Open Final**
- **5.00** **Olympics: Legends Live On**
- **5.30** **to 6.00** AM **Cycling: Giro d'Italia**

Sky Sports Arena

408 408 862 | 518 508

- **6.00** AM **LIVE Mitre 10 Cup Rugby Union Wellington v Otago.** At Sky Stadium. Kick-off **4.35am**.
- **6.20** **Rugby Greatest Games**
- **6.30** **World Grand Prix Darts**
- **10.00** **International Rugby Union**
- **1.30** PM **Top 10 Boxing Ringwalks**
- **2.15** **Katie Taylor: Goldengirl**
- **2.30** **Boxing: Champions of Tomorrow** Promising boxers.
- **3.00** **NBA Finals** Game five.
- **6.00** **NBA Classic Games: Heat @ Celtics 2012**
- **7.00** **LIVE World Grand Prix Darts** The sixth day from the Ricoh Arena, featuring the semi-finals.
- **10.00** **Legends of Darts**
- **10.30** **Darts Gold**
- **11.00** **NBA Champions 2013 Miami Heat** Miami Heat in 2012/2013.
- **12.15** AM **LIVE NBA Finals** Coverage of game six of the NBA Finals.
- **4.00** **NBA: Sounds of the Finals**
- **4.30** **to 6.00** AM **NBA Champions: 2010 LA Lakers**

Sky Sports F1

406 406 860 | 516 506

- **6.00** AM **Stirling Moss Special**
- **6.15** **Formula 1**
- **8.00** **Lewis's Secret Cinema**
- **8.30** **Formula 1**
- **11.30** **Grand Prix Sunday: Eifel**
- **1.05** PM **LIVE Formula 1** The Eifel Grand Prix: Coverage of the 11th round of the season from the Nürburgring. Start-time **1.10pm**.
- **3.00** **Chequered Flag: Eifel** Updates and interviews from the paddock.
- **4.00** **The Notebook** Key talking points.
- **4.30** **The Race to Perfection**
- **5.30** **Formula 1** The Eifel Grand Prix.
- **6.30** **The Notebook**
- **7.00** **GT World Challenge Europe**
- **9.00** **The Race to Perfection**
- **10.00** **Grand Prix Sunday: Eifel**
- **11.35** **Formula 1** The Eifel Grand Prix.
- **1.30** AM **Chequered Flag: Eifel**
- **2.30** **The Notebook**
- **3.00** **Formula 1** The Eifel Grand Prix.
- **4.00** **The Notebook**
- **4.30** **Formula 1** The Eifel Grand Prix.
- **5.30** **to 6.00** AM **The Notebook**

Sports channel listings are subject to late change. For updates visit www.whatsontv.co.uk/tv-guide

SKY HD SD | VIRGIN HD | BT HD

Monday

12 October

Evening Planner

Documentary

Rob Burrow: My Year with MND
BBC2 HD, 7pm
The rugby league star talks about raising awareness of motor neurone disease

Documentary

Dirty Secrets of American Food...
C4 HD, 8pm
Morland Sanders uncovers bad hygiene and welfare standards in US farming

Factual

Who Do You Think You Are?
BBC1 HD, 9pm
Jodie Whittaker researches a relative who went from child labourer to mine owner

Documentary

John Bishop's Great Whale Rescue
ITV HD, 9pm
Charting the release of two beluga whales back into the wild from an aqua park

SKY EVENING TIME	7.00PM	7.30PM	8.00PM	8.30PM	9.00PM	9.30PM	10.00PM	10.30PM
FAVOURITES								
101 BBC1	7.00 The One Show	7.35 Belly Mujinga...	8.05 EastEnders	8.30 Ghosts	9.00 Who Do You Think You Are?		10.00 News; Local News	
102 BBC2	7.00 Rob Burrow...	7.30 Mastermind	8.00 Only Connect	8.30 University...	9.00 In the Face of Terror		10.00 Mock the Week	10.35 Rick Stein...
103 ITV	7.00 Emmerdale	7.30 Coronation Street	8.00 Inside Animal...	8.30 Coronation Street	9.00 John Bishop's Great Whale Rescue		10.00 News; Local News	
104 CHANNEL 4	7.00 News		8.00 Dirty Secrets of American Food...		9.00 999: What's Your Emergency?		10.00 Adult Material	
105 CHANNEL 5	7.00 Gallagher...	7.30 Around the...	8.00 Police Interceptors		9.00 Police Suspect No 1		10.00 Kinky on Camera: Adults Only!	
106 SKY ONE	7.00 The Simpsons		8.00 A League of Their Own: European...		9.00 Film: The Expendables 3			
ENTERTAINMENT								
116 BBC4	7.00 Inside Museums	7.30 The Joy of...	8.00 Fake or Fortune?		9.00 Drama Out of a Crisis: A Celebration of Play for Today			10.30 Country: Play...
118 ITV2	7.00 You've Been...	7.30 You've Been...	8.00 Two and a Half Men		9.00 Family Guy		10.00 Hey Tracey!	
136 MORE4	◂ 6.55 Escape to the Chateau		7.55 Grand Designs		9.00 Inside the Spitfire Factory		10.00 Guy Martin: The World's Fastest Van?	
135 E4	7.00 Hollyoaks	7.30 The Goldbergs	8.00 The Big Bang Theory		9.00 Made in Chelsea		10.00 Wife Swap USA	
107 SKY WITNESS	7.00 Nothing to Declare		8.00 Ghost Whisperer		9.00 The Resident		10.00 Criminal Minds	
108 SKY ATLANTIC	7.00 Riviera				9.00 Lovecraft Country			10.10 True Blood
110 GOLD		7.20 Dad's Army				9.20 Not Going Out	10.00 Knowing Me, Knowing You – With...	
111 DAVE	7.00 Richard Osman's...	7.40 Would I Lie to You?			9.00 QI XL		10.00 Live at the Apollo	
119 ITV3	◂ 5.55 A Touch of Frost		8.00 Agatha Christie's Poirot					10.10 Unforgotten
120 ITV4	7.00 Tenable		8.00 The Chase Celebrity Special		9.00 Film: Rambo: First Blood Part II			
112 COMEDY CENTRAL	7.00 Friends				9.00 Guessable?		10.00 Comedy Game Night	
152 SYFY	7.00 Warehouse 13		8.00 Merlin		9.00 The Outpost			
109 W	7.00 MasterChef Australia			8.40 My Restaurant Rules New Zealand		9.40 Emma Willis: Delivering Babies		
113 SKY COMEDY	7.00 Modern Family	7.30 The Mindy Project			9.00 Pen15	9.35 A.P. Bio	10.05 Our Cartoon President	
124 FOX	7.00 NCIS				9.00 Bull		10.00 NCIS: New Orleans	
122 SKY ARTS	7.00 The Adventurers of Modern Art		8.00 Too Young to Die		9.00 André Rieu: Welcome to My World		10.00 Barbra Streisand: Back to Brooklyn	
DOCUMENTARY								
125 DISCOVERY	7.00 Outback Truckers		8.00 Bad Chad Customs		9.00 Wheeler Dealers		10.00 Wheeler Dealers: Dream Car	
162 ANIMAL PLANET	7.00 Animal Cops Phoenix		8.00 Homestead Rescue		9.00 Man-Eating Super Croc		10.00 Animal Cops Phoenix	
129 NAT GEO	7.00 Food Factory		8.00 Air Crash Investigation: Special Report		9.00 Banged Up Abroad		10.00 Banged Up Abroad: Crime &...	
123 SKY HISTORY	7.00 Forged in Fire				9.00 American Pickers		10.00 Irish Pickers	
155 YESTERDAY	7.00 Great British Railway Journeys Goes...		8.00 Inside Glasgow Central Station		9.00 Steam Train Britain		10.00 The Architecture The Railways Built	
114 SKY DOCS	◂ 6.45 The Eighties	7.45 Wu-Tang Clan: Of Mics and Men			9.00 Steve Jobs: The Man in the Machine			
FILMS - Sky Cinema								
301 PREMIERE	◂ 6.00 Seberg		8.00 Bloodshot				10.00 Spinster	
303 HITS	7.00 Instant Family				9.00 Ad Astra			
304 GREATS	◂ 6.10 Gattaca		8.00 Gandhi					
307 DISNEY	7.00 Toy Story 4			8.55 Underdog				10.30 The Little...
306 FAMILY	7.00 Sister Act			8.50 Sister Act 2: Back in the Habit				
308 ACTION	◂ 5.55 Pearl Harbor				9.00 Dirty Harry			
309 COMEDY	7.00 That's My Boy				9.00 The Favourite			
310 THRILLER		7.15 Brothers in Arms			9.00 Black and Blue			
311 DRAMA	◂ 6.00 Hot Air		8.00 Footloose			9.50 Chasing Bullitt		
312 SCI-FI	7.00 Spider-Man: Into the Spider-Verse				9.00 Men in Black: International			
302 WIZARDING WORLD	◂ 6.45 Harry Potter: A Who's...	7.45 Harry Potter and the Half-Blood Prince						10.20 Harry Potter and the...
313 FILM4	◂ 6.35 27 Dresses				9.00 The Great Wall			
315 TCM MOVIES	◂ 6.40 Chisum				9.00 Red Planet			
SPORT								
401 MAIN EVENT	7.00 Sky Sports News	7.30 EFL – Live: Bradford City v Harrogate Town: From Northern Commercials Stadium (Kick-off 7.45)					10.00 Althea	
402 PREMIER LEAGUE	7.00 Premier League Icons		8.00 Gary Neville's Soccerbox		9.00 Best PL Goals 96/97		10.00 PL Icons	10.30 PL Retro
403 FOOTBALL	◂ 6.30 UEFA...	7.30 EFL – Live: Bradford City v Harrogate Town: From Northern Commercials Stadium (Kick-off 7.45)					10.00 UEFA Nations...	10.30 MLS Round...
404 CRICKET		7.10 Best of the IPL	8.00 On Safari with Makhaya Ntini		9.00 Indian Premier League		10.00 On Safari with Makhaya Ntini	
413 BT SPORT 1	7.00 Vanarama...	7.30 Vanarama National League – Live: Wrexham v Maidenhead United (Kick-off 7.45)					10.00 UEFA...	10.30 Bundesliga...
414 BT SPORT 2	7.00 V10 R-League				9.00 Fishing: On The Bank		10.00 Gallagher Premiership Tonight	

◂ Denotes programmes starting before 7.00pm † Regions vary

MONDAY

Due to the coronavirus outbreak, programmes may face late disruption or cancellation

Monday

BBC1

101 101/115 801 | 101 108 | 1 101 | 101 101/106

6.00 AM **Breakfast** (S)
9.15 **Rip Off Britain** New edition (S)
10.00 **Homes Under the Hammer** (S)(R)
11.00 **Critical Incident** New edition (S)
11.45 **Paramedics on Scene** (S)(R)(AD)
12.15 PM **Bargain Hunt** New edition From Leominster, Herefordshire. (S)
1.00 **BBC News** (S)
1.30 **Local News** (S)
1.45 **The Indian Doctor** *The Prodigals Return:* 1/5. (S3) (S)(R)(AD)
2.30 **Hairy Bikers' Best of British** (S)(R)
3.00 **Escape to the Country** (S)(R)(AD)
3.45 **Garden Rescue** A garden in Shoreham-by-Sea. (S)(R)(AD)
4.30 SERIES RESUMES **The Bidding Room** Items include a Steiff teddy bear and a Georgian nutcracker. (S)
5.15 **Pointless** New edition Quiz. (S)
6.00 **BBC News** (S)
6.30 **Local News** (S)

8.30 Ghosts

7 PM

7.00 **The One Show** Alex Jones and Michael Ball present the topical show. (S)
7.35 **Belly Mujinga: Searching for the Truth – Panorama** New edition Rianna Croxford reports on the death of the transport worker. (S)

8 PM

8.05 **EastEnders** Linda worries about Mick's distant behaviour. (S)(AD)
8.30 **Ghosts** New episode 4/6. Mike makes a discovery. (S2) (S)(AD)

9 PM

9.00 NEW SERIES **Who Do You Think You Are?** 1/4. *Doctor Who* star Jodie Whittaker finds out how her great-great-grandfather worked his way up from labourer to becoming the owner of a mine. *See feature, page 12.* (S)(AD)

10 PM

10.00 **BBC News** (S)
10.30 **Local News** (S)
10.45 **Stand Up for Live Comedy** New edition 3/6. Darren Harriott hosts sets by Bella Hull, Chris Washington and Kemah Bob from Birmingham. (S)
11.15 **Imagine: Lenny Henry – Young, Gifted and Black** A profile of the comedian and actor. (S)(R)
12.30 AM **Have I Got a Bit More News for You** 2/10. Adil Ray hosts, with guests Nicky Morgan and Kiri Pritchard-McLean. (S)(R)
1.15 **Weather for the Week Ahead** (S)
1.20 **to 6.00** AM **BBC News** (S)

As a result of the coronavirus outbreak, programmes on all channels may face disruption

BBC2

102 102/115 802 | 102 102 | 2 102 | 102 102/106

6.00 AM **Critical Incident** (S)(R)
6.45 **Bargain Hunt** (S)(R)
7.30 **Sign Zone: Beechgrove** (S)(R)
8.00 **Sign Zone: Mortimer & Whitehouse: Gone Fishing** (S)(R)
8.30 **The Week in Parliament** (S)
9.00 **BBC News** (S)
12.15 PM **Politics Live** (S)
1.00 **Decimate** (S)(R)
1.45 **Golf: PGA Championship** A round-up of action from the final two days at Wentworth. (S)
3.45 **Echo – An Unforgettable Elephant: Natural World** (S)(R)
4.45 **The Best Dishes Ever** (S)(R)
5.15 **Flog It!** At Glemham Hall. (S)(R)
6.00 NEW SERIES **Richard Osman's House of Games** With Stephen Mangan, Ade Adepitan, Jean Johansson and Vikki Stone. (S)
6.30 **Fish Town** Series finale 6/6. (S)

9.00 In the Face of Terror

7.00 NEW **Rob Burrow: My Year with MND** The rugby star reports. (S)(AD)
7.30 **Mastermind** New edition Specialist subjects include Manchester United and William Tyndale. (S)
8.00 **Only Connect** New edition The Walruses take on the Puzzle Hunters. (S)
8.30 **University Challenge** New edition Magdalene College, Cambridge take on University College, Oxford. (S)
9.00 **In the Face of Terror** New edition 2/3. Journalist Sean Langan helps the Foley family, nearly five years on from their son's execution, while the Muellers search for clues about missing daughter Kayla. (S)(AD)
■ Repeated on Wednesday
10.00 **Mock the Week** With guests James Acaster, Tom Allen, Ed Byrne, Rhys James and Ellie Taylor. (S)(R)
10.35 **Rick Stein's Long Weekends** A culinary break. (S)(R)(AD)
10.45 **Newsnight** (S)
11.25 **Weather** (S)
11.30 **Being Blacker** Molly Dineen's documentary about Blacker Dread, a Jamaican-born reggae producer, businessman, father, son and pillar of the community in Brixton, south London. (S)(R)
1.00 AM **Sign Zone: Countryfile** Matt Baker and Ellie Harrison head to Devon. (S)(R)
2.00 **Sign Zone: Ambulance** (S)(R)
3.00 **Sign Zone: Critical Incident** (S)(R)
3.45 **to 6.30** AM **Previews** (S)

ITV

103 103/176 803 | 103 103/113 | 3 103 | 103 111

6.00 AM **Good Morning Britain** (S)
9.00 **Lorraine** (S)
10.00 **This Morning** (S)
12.30 PM **Loose Women** (S)
1.30 **ITV News** (S)
1.55 **Local News** (S)
2.00 **Judge Rinder** New edition Criminal barrister Robert Rinder takes on real-life cases in a studio courtroom. (S)
3.00 **Tenable** Warwick Davis hosts as five football friends answer questions about top 10 lists, then try to score a perfect 10 in the final round. (S)(R)
4.00 **Tipping Point** New edition Game show hosted by Ben Shephard. (S)
5.00 **The Chase** New edition Quiz show hosted by Bradley Walsh. (S)
6.00 **Local News** (S)
6.30 **ITV News** (S)

7.30 Coronation Street

7.00 **Emmerdale** Will is shocked to discover Ellis has spent the night with Dawn. (S)(AD)
7.30 **Coronation Street** Evelyn sets down rules for the trip to the Lakes. (S)(AD)
8.00 **Inside Animal A&E** New edition 6/8. A husky with a sore paw. (S)(AD)
8.30 **Coronation Street** Eileen tells a relieved Billy that it wasn't Todd's body in the mortuary. (S)(AD)
9.00 NEW SERIES **John Bishop's Great Whale Rescue** 1/2. The comedian follows the journey of two beluga whales being released from captivity and returned to the ocean. *See feature, page 20.* (S)(AD)
■ Concludes tomorrow
10.00 **ITV News** (S)
10.30 **Local News** (S)
10.45 **Martin Luther King by Trevor McDonald** The broadcaster visits America to find out more about the Civil Rights leader. (S)(R)(AD)
11.45 **Alison Hammond: Back to School** Alison Hammond learns about some of the black figures who have been hidden from Britain's history. (S)(R)(AD)
12.40 AM **All Elite Wrestling: Dynamite** Hard-hitting wrestling action. (S)
1.30 **Ideal World**
3.00 **Nightscreen**
5.05 **to 6.00** AM **Judge Rinder** Real-life cases heard in a studio courtroom. (S)(SL)(R)

+1 hour 203 | 114 | 33 | 112

CHANNEL 4

104 104/138 804 | 104 104/141 | 4 104 | 104

6.30 AM **Mike & Molly** (S5)(S)(R)
7.10 **Cheers** 22&23/25. (S3) (S)(R)
8.05 **Everybody Loves Raymond** 9-11/26. Triple bill. (S3) (S)(R)(AD)
9.35 **Frasier** (S10) (S)(R)(AD)
10.35 **Undercover Boss USA** (S)(R)
11.30 **News** (S)
11.35 **Ramsay's Kitchen Nightmares USA** In Los Angeles. (S)(R)
12.30 PM **Steph's Packed Lunch** New edition Magazine show. (S)
2.10 **Countdown** New edition (S)
3.00 **A Place in the Sun** New edition From the Costa del Sol. (S)
4.00 **The Great House Giveaway** New edition The Welsh Valleys. (S)
5.00 NEW SERIES **Four in a Bed** From Grange Farm Park, Lincolnshire. (S)
5.30 **Come Dine with Me** (S)(R)
6.00 **The Simpsons** (S)(R)(AD)
6.30 **Hollyoaks** (S)(AD)

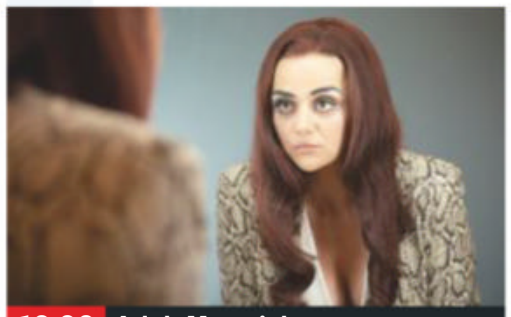

10.00 Adult Material

7.00 **News** (S)
8.00 NEW **Dirty Secrets of American Food: Coming to a Supermarket Near You? Dispatches** Morland Sanders investigates the standard of American food that could be coming to Britain post-Brexit. (S)
9.00 **999: What's Your Emergency?** New edition The work of the emergency services, capturing the entire process from the moment a call is taken at the control centres to the teams' work on the front line. (S)(AD)
10.00 **Adult Material** New episode 2/4. Jolene and Carroll try to control the fallout from the party, as Tom is taken to hospital and Amy to the police station. Gabriel is given some information that destroys his world. (S1) (S)(AD)
11.00 **Married at First Sight** (S)(R)(AD)
12.05 AM **999: On the Front Line** (S)(R)
1.00 **The Great British Bake Off: An Extra Slice** (S)(R)(AD)
2.00 **Couples Come Dine with Me** (R)
2.55 **Grayson Perry's Big American Road Trip** (S)(SL)(R)(AD)
3.50 **The Truth About Your Sandwich** Documentary. (S)(SL)(R)(AD)
4.45 **Fifteen to One** (S)(R)
5.35 **Kirstie's Vintage Gems** (S)(R)
5.50 **to 6.30** AM **Countdown** (S)(R)

+1 hour 204 | 142 | 15 | 121

(S) Subtitles (SL) Signing (R) Repeat (AD) Audio Description

CHANNEL 5

105 105 805 | 154 105 | 5 105 | 105 105

6.00 AM **Milkshake!**
9.15 **Jeremy Vine** (S)
11.15 **Can't Pay? We'll Take It Away!** New and past cases. (S)(R)
12.10 PM **News** (S)
12.15 **Police Interceptors** (S)(R)
1.10 **Access** Showbiz news. (S)
1.15 **Home and Away** (S)(AD)
1.45 **Neighbours** (S)(AD)
2.15 FILM **Evil Intent** Thriller starring Abbie Cobb and Lyndon Smith. (S) (2019, 12, 105min) ★
4.00 **Friends** 22&23/25. (S6) (S)(R)
5.00 **News** (S)
5.30 **Neighbours** Pierce and Chloe struggle to grieve together, and Nicolette wants Levi to be re-evaluated. (S)(R)(AD)
6.00 **Home and Away** Owen asks Roo out on a date. (S)(R)(AD)
6.30 **News** (S)

8.00 Police Interceptors

7.00 **Gallagher Premiership Rugby Highlights** The semi-finals. (S)
7.30 **Around the World by Train with Tony Robinson** The actor goes on journeys around the globe. (S)(R)
8.00 NEW SERIES **Police Interceptors** 1/17. Return of the documentary following West Yorkshire's crime-fighting units, with officers pursuing a gang that raided a shop in Hebden Bridge. (S)
9.00 **Police Suspect No 1** New edition 3/4. After a raid on a cannabis factory, nine people are arrested and it is up to the team at Norwich CID to get to the bottom of which role each suspect played. (S)
10.00 NEW **Kinky on Camera: Adults Only!** An examination of the power shift within the sex industry, which has seen control of the business move away from porn studios to individual sex workers. (S)
11.05 FILM **Blitz** British crime thriller. (S) (2011, 18, 115min) ★★★
1.00 AM LIVE **NFL: Football** New Orleans Saints v Los Angeles Chargers: Coverage from Mercedes-Benz Superdome. Kick-off is at 1.15. (S)
4.30 **Access** Showbiz news. (S)
4.40 **Wildlife SOS** (S)(SL)(R)
5.05 **Divine Designs** (S)(SL)(R)
5.35 **to 6.00** AM **House Doctor** (R)

+1 hour 205 | 155 | 44 | 128

SKY ONE

106 106 806 | 110 109

6.00 AM **Futurama** (S)(R)(AD)
7.00 **Monkey Business** (S)(R)(AD)
8.00 **Animal House** (S)(R)(AD)
9.00 **Road Wars** (S)(R)
10.00 **Motorway Patrol** (R)
11.00 **NCIS: Los Angeles** (S5)(S)(R)
1.00 PM **Hawaii Five-0** (S2) (S)(R)
3.00 **Highway Patrol** (S)(R)
4.00 **Modern Family** 15&16/24. Double bill. (S2) (S)(R)
5.00 **The Simpsons** *Faith Off.* (S)(R)
5.30 **Futurama** *Reincarnation:* A trio of sci-fi tales in different animation styles. (S)(R)(AD) **6.00** *The Bots and the Bees:* Fatherhood is unexpectedly thrust upon Bender. (S)(R)
6.30 **The Simpsons** *Saddlesore Galactica:* Homer and Bart transform a losing racehorse into a champion. (S)(R)

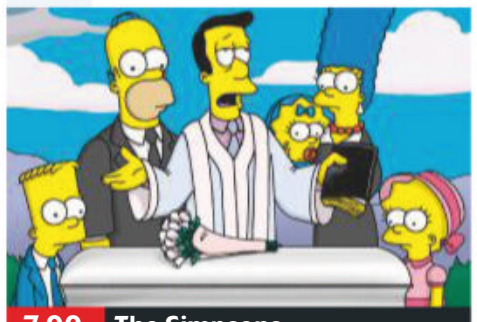
7.00 The Simpsons

7.00 **The Simpsons** *Alone Again, Natura-Diddily:* Maude is killed in a tragic accident. (S)(R) **7.30** *Missionary: Impossible:* Homer becomes a missionary. With the guest voice of Betty White. (S)(R)
8.00 **A League of Their Own: European Road Trip** Andrew Flintoff and Jamie Redknapp are joined by Tom Davis and Maya Jama in Germany, heading to one of the biggest festivals in Europe. (S)(R)(AD)
9.00 FILM **The Expendables 3** Action thriller sequel starring Sylvester Stallone. Soldier of fortune Barney Ross recruits a new team to battle an arms dealer with a score to settle. With Jason Statham, Mel Gibson, Antonio Banderas, Harrison Ford and Arnold Schwarzenegger. (2014, 12, 126min) ★★
SEX ●●● VIOLENCE ●●● LANGUAGE ●●●
11.30 **Prodigal Son** (S1) (S)(R)
12.30 AM **The Twilight Zone** (S)(R)
1.30 **The Force: Essex** (S)(R)(AD)
2.30 **Road Wars** (S)(R)
3.00 **Brit Cops: War on Crime** Following the work of police officers in Lincolnshire. (R)
4.00 **Highway Patrol** (S)(R)
5.00 **Supergirl** (S)(R)
5.35 **to 6.00** AM **The South Bank Show Originals** (S)(R)

+1 hour 206

LOCAL VARIATIONS

BBC1

SCOTLAND
Sky **951**, Virgin **862**, Freesat **960**
6.55-7.00pm Party Political Broadcast (S)
N. IRELAND
Sky **953**, Virgin **863**, Freesat **957**
7.35-8.05pm Life Is Magic New edition (S) **8.30-9.00** Belly Mujinga: Searching for the Truth – Panorama New edition (S) **10.45** NEW True North: Belfast to Baghdad (S) **11.45** Stand Up for Live Comedy New edition (S) **12.15am** Imagine – Lenny Henry: Young, Gifted and Black (S)(R) **1.30-6.00am** BBC News (S)
WALES
Sky **952**, Virgin **864**, Freesat **964**
7.35-8.05pm X-Ray New edition (S) **8.30-9.00pm** Belly Mujinga: Searching for the Truth – Panorama New edition (S)
BBC1 North/North East/North West/ Yorkshire & Lincolnshire
Sky **956/955/958/957**, Freesat **966/956/955/967**
12.30-1.15am The Super League Show (S)

BBC2

N. IRELAND
Sky **972**, Freesat **969**
10.00-10.35pm Croí Uladh le John Toal (S)(R)
WALES
Sky **971**, Freesat **971**
10.00-10.35pm Scrum V (S)

ITV

No variations

S4C

Sky **134**, Virgin **166**, Freesat **120**
6.00am Cyw **12.00noon** Newyddion S4C a'r Tywydd **12.05pm** Taith Fawr y Dyn Bach (AD) **12.30** Datganiad COVID-19 New edition **1.00** Heno Aur **1.30** Bwrdd i Dri (AD) **2.00** Newyddion S4C a'r Tywydd **2.05** Prynhawn Da New edition **3.00** Newyddion S4C a'r Tywydd **3.05** Am Dro! (AD) **4.00** Cyw Byw **5.00** Stwnsh **6.00** Ffilmiau Ddoe **6.30** Trysorau Cymru: Tir, Tai a Chyfrinachau (AD) **6.57** Newyddion S4C **7.00** Heno New edition **7.30** Newyddion S4C a'r Tywydd **8.00** Pysgod i Bawb New edition **8.25** Y Sioe Fwyd New edition (AD) **8.55** Newyddion S4C a'r Tywydd **9.00** Ffermio New edition **9.30** Caeau Cymru **10.00** Clwb Rygbi **11.45pm-12.20am** Natur a Ni

TV&Satellite week
New issue on sale tomorrow

BBC4

116 116 | 107 | 9/68 | 106 | 173 107

BBC4 programmes start at 7.00pm

7.00 PM NEW SERIES **Inside Museums** A tour of St Fagans National Museum of History in Cardiff.
7.30 **The Joy of Painting** New edition Bob Ross paints a scene featuring a creek.
8.00 **Fake or Fortune?** The origins of two pictures credited to Alfred Munnings and Winston Churchill.
9.00 NEW **Drama Out of a Crisis: A Celebration of Play for Today** Celebrating the acclaimed BBC strand broadcast between 1970 and 1984.
10.30 **Country: Play for Today** Drama by Trevor Griffiths, starring Leo McKern.
11.55 **Inside Cinema: Jordan Peele** The director's career.
12.10 AM **Inside Cinema: Ava DuVernay**
12.25 **Fake or Fortune?**
1.25 **Inside Museums**
1.55 **The Joy of Painting**
2.25 **to 3.55** AM **Drama Out of a Crisis: A Celebration of Play for Today**

MORE4

136 136 830 | 147 195 | 18 | 124

8.55 AM **Food Unwrapped**
9.15 **A Place in the Sun**
10.05 **Find It, Fix It, Flog It**
12.05 PM **Escape to the Chateau**
1.10 **Building the Dream**
2.15 **Four in a Bed**
4.55 **The Secret Life of the Zoo** Two of Chester's zebras are about to give birth.
5.55 **Kirstie and Phil's Love It or List It** A Victorian terrace in Gosforth, Newcastle.
6.55 **Escape to the Chateau** Dick Strawbridge celebrates his birthday with a hot-air balloon ride.
7.55 **Grand Designs** Revisiting the Sampsons in France.
9.00 **Inside the Spitfire Factory** New edition 3/6. Peter Monk takes on the biggest challenge of the restoration as they attach the wings, while veteran pilot Archie McInnes tells his story of survival.
10.00 **Guy Martin: The World's Fastest Van?** Guy transforms his transit van into a vehicle capable of racing at Germany's Nurburgring circuit.
11.35 **24 Hours in A&E** A woman is brought in with signs of a stroke.
12.40 AM **8 Out of 10 Cats Does Countdown**
1.40 **Inside the Spitfire Factory** As 9.00pm.
2.45 **to 3.45** AM **24 Hours in A&E**

+1 hour 236 | 196 | 86 | 125

ITV2

118 118 816 | 115 176 | 6 | 113

7.00 AM **The Ellen DeGeneres Show** With Kalen Allen.
8.00 **Emmerdale**
8.30 **Coronation Street**
9.25 **Superstore**
10.25 **Dress to Impress**
11.25 **Dinner Date**
12.25 PM **Emmerdale**
12.55 **Coronation Street**
2.00 **The Ellen DeGeneres Show** New edition
2.55 **Ellen's Game of Games**
3.50 **The Masked Singer US**
5.50 **Take Me Out**
7.00 **You've Been Framed! Gold Funniest Ever**
7.30 **You've Been Framed! Gold** Comedy clips.
8.00 **Two and a Half Men** 4/24. Alan has an opportunity to reconnect with Lyndsey. **8.30** 5/24. Walden throws a party for Alan. (S9)
9.00 **Family Guy** *Stand by Meg:* 6/20. Chris is sent to a vocational school. **9.30** *The Griffin Winter Games:* 7/20. Meg competes in the Winter Olympics. (S17)
10.00 **Hey Tracey!** New edition With Russell Kane, Jorgie Porter, Suzi Ruffell and Radzi Chinyanganya.
11.00 **Family Guy**
12.00 M'T **American Dad!**
12.55 AM **The Cleveland Show**
1.55 **Two and a Half Men**
2.50 **to 3.15** AM **Totally Bonkers Guinness World Records**

+1 hour 218 | 116 | 27 | 114

E4

135 135 829 | 106 145 | 13 | 122

6.00 AM **Hollyoaks**
7.00 **How I Met Your Mother**
8.00 **Man with a Plan**
9.00 **The Goldbergs**
10.00 **The Big Bang Theory**
11.00 **Brooklyn Nine-Nine**
12.00 NOON **Young Sheldon**
1.00 PM **The Big Bang Theory**
2.00 **Scrubs**
3.00 **Speechless**
4.00 **Brooklyn Nine-Nine**
5.00 **The Goldbergs**
6.00 **The Big Bang Theory** 16&17/24. Double bill. (S7)
7.00 **Hollyoaks** Tom confides in Romeo that he does not want to hold Yazz back.
7.30 **The Goldbergs** 14/22. Adam decides to throw a party to impress Brea. (S7)
8.00 **The Big Bang Theory** 22/23. Penny makes a surprising revelation. **8.30** 23/23. Sheldon wins a grant. (S2)
9.00 **Made in Chelsea** New edition Verity and new boy Charlie grow closer.
10.00 **Wife Swap USA** New edition Two more couples temporarily switch spouses.
11.00 **Buffy the Vampire Slayer**
12.00 M'T **Angel**
1.00 AM **The Big Bang Theory**
2.00 **Rick and Morty**
2.25 **Gogglebox**
3.20 **Made in Chelsea**
4.15 **Wife Swap USA**
5.05 **to 6.00** AM **Brooklyn Nine-Nine**

+1 hour 235 | 146 | 28 | 123

Monday primetime

MONDAY Entertainment

Monday

Sky Witness

107 107 807 112 111

6.00 AM **Nothing to Declare**
8.00 **Border Patrol**
9.00 **Air Ambulance ER**
10.00 **Ghost Whisperer** 8/23. (S4)
11.00 **CSI** 4/17. (S8)
12.00 NOON **Law & Order** 6/24. Briscoe and Green investigate the death of an executive shot in his home. (S14)
1.00 PM **Blue Bloods** (S9)
3.00 **The Real A&E**
4.00 **Air Ambulance ER**
5.00 **Nothing to Declare UK**
6.00 **Nothing to Declare**

9.00 The Resident

7 PM

7.00 **Nothing to Declare** Double bill of the documentary following the work of customs officers in Australia.

8 PM

8.00 **Ghost Whisperer** *Pieces of You:* 9/23. Melinda realises a spirit's anger could threaten her surviving family. (S4)

9 PM

9.00 **The Resident** New episode *Belief System:* 4/20. Cain and Nick clash over the care of a white supremacist. (S3)

10 PM

10.00 **Criminal Minds** *Innocence:* 4/15. Prentiss is worried about Garcia's behaviour in the aftermath of her abduction. (S14)
11.00 **Criminal Minds** 16/23. (S10)
12.00 M'T **Ghost Whisperer** (S4)
1.00 AM **9-1-1: Lone Star** (S1)
2.00 **Law & Order: SVU** (S21)
3.00 **Madam Secretary** 1/22. (S4)
4.00 **Nashville** 18/22. (S5)
5.00 **to 6.00** AM **Brit Cops: Law & Disorder**

+1 hour 207 180

Sky Atlantic

108 108 808

6.00 AM **The British**
7.00 **CSI** (S10)
9.00 **Ray Donovan** 7/12. (S3)
10.10 **Twin Peaks** (S1)
12.40 PM **Riviera** (S2)
2.40 **CSI** 22&23/23. Catherine and Nick investigate Langston's unconvincing alibi. **3.40** 23/23. The team is forced to co-operate with a serial killer. (S10)
4.40 **The Leftovers** 6/10. Nora attends a conference. (S1)
5.50 **Euphoria** 6/8. Cassie spends time with David. (S1)

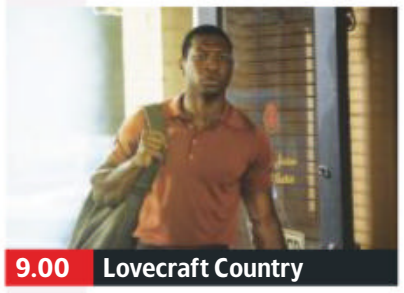

9.00 Lovecraft Country

7.00 **Riviera** 5/10. Adriana and Nico Eltham grow closer, and Georgina throws herself into the quest to find Noah's lost painting.

8.00 **Riviera** 6/10. Georgina confesses to a horrified Jeff, and an explosive secret of Cassandra's finally gets out. (S2)

9.00 **Lovecraft Country** New episode *Rewind1921:* 9/10. Drama horror series starring Jonathan Majors and Jurnee Smollett. (S1)

10.10 **True Blood** *F*** the Pain Away:* 5/10. Sookie arranges for Lafayette to summon her dead parents. (S6)
11.20 **True Blood** 6/10. (S6)
12.25 AM **Californication** (S4)
12.55 **The Third Day** 4/6. **2.00** New episode 5/6. Helen is drawn further into the conflicts of the island. (S1)
3.10 **The Comey Rule**
4.15 **to 6.00** AM **Urban Secrets**

+1 hour 208

GOLD

110 110 810 124 310 392

7.20 AM **Highlights**
9.35 **Hi-de-Hi!**
10.15 **Last of the Summer Wine**
11.35 **Open All Hours**
12.15 PM **Only Fools and Horses**
12.55 **2point4 Children**
1.35 **Ricky & Ralf's Very Northern Road Trip**
2.40 **Only Fools and Horses**
3.20 **Open All Hours**
4.00 **Only Fools and Horses**
4.40 **Last of the Summer Wine**
6.00 **Hi-de-Hi!**
6.40 **Still Open All Hours**

7.20 Dad'sArmy

7.20 **Dad's Army** Sgt Wilson struggles to concentrate on his Home Guard duties.

8.00 **Dad's Army** A daring bid to rescue Walker and Godfrey goes wrong. **8.40** The older members of the platoon try to look younger.

9.20 **Not Going Out** Tim becomes part of a band at work and Lucy falls for the lead guitarist.

10.00 **Knowing Me, Knowing You with Alan Partridge**
10.40 **Two Doors Down** Eric and Beth host a Burns Supper.
11.20 **Two Doors Down**
12.00 M'T **Peep Show**
12.30 AM **Not Going Out**
1.10 **Knowing Me, Knowing You...**
1.50 **Two Doors Down**
2.55 **Peep Show**
3.20 **to 4.00** AM **Keeping Up Appearances**

+1 hour 210 194

ITV3

119 119 817 117 177 10 115

6.00 AM **Man About the House**
6.25 **Classic Coronation Street**
6.55 **Classic Emmerdale**
8.00 **Heartbeat**
9.00 **Man About the House** (S4)
10.05 **That's My Boy** (S1)
10.40 **A Touch of Frost** 3/4.
12.40 PM **Heartbeat**
1.45 **Classic Emmerdale**
2.50 **Classic Coronation Street**
3.55 **Midsomer Murders**
5.55 **A Touch of Frost** *Keys to the Car:* A stolen car is found with a body in the boot.

10.10 Unforgotten

A Touch of Frost (started at 5.55pm)

8.00 **Agatha Christie's Poirot** *Murder on the Links:* The detective investigates when a man is found murdered on a golf course – but his inquiries are complicated by the discovery of a tramp's mutilated body nearby.

10.10 **Unforgotten** 1/6. The discovery of a body in a suitcase unites Cassie and Sunny in another cold case investigation. (S2)
11.15 **Agatha Christie's Poirot** *Dead Man's Mirror:* The death of an unpopular art dealer leaves Poirot with a long list of suspects within his family – even though his eccentric wife had predicted his end.
12.25 **to 2.20** AM **A Touch of Frost**

+1 hour 219 174 58 116

ITV4

120 120 818 118 178 24 117

6.00 AM **The Protectors**
6.25 **The Saint**
7.15 **The Adventures of Sherlock Holmes**
8.10 **The Avengers**
9.10 **Minder**
10.15 **The Professionals**
11.20 **The Sweeney**
12.25 PM **The Saint**
1.30 **The Adventures of Sherlock Holmes**
2.40 **The Avengers**
3.45 **Minder**
4.50 **The Professionals**
5.55 **The Sweeney**

8.00 The Chase Celebrity...

7.00 **Tenable** A family from Bath answer questions about top 10 lists, then try to score a perfect 10 in the final round.

8.00 **The Chase Celebrity Special** Meera Syal, David Emanuel, Kyran Bracken and Johnny Vegas take on a trivia expert.

9.00 **FILM Rambo: First Blood Part II** Action sequel starring Sylvester Stallone. Vietnam vet John Rambo returns to the jungles of South East Asia on a mission to rescue American PoWs. (1985, 15, 96min) ★★★
SEX ●●● VIOLENCE ●●● LANG ●●●

11.05 **FILM Starship Troopers** Sci-fi war drama with Casper Van Dien, Denise Richards, Dina Meyer and Neil Patrick Harris. Four teenagers prepare for combat against an alien insect race. (1997, 18, 129min) ★★
1.40 **to 2.35** AM **Motorsport UK**

+1 hour 220 175 154

BBC Scotland

SCOT 115 108 9 108 106
REST OF UK 457 162 108

12.00 NOON **to 7.00** PM **As BBC2 except:**
12.00 NOON **This Is BBC Scotland**
1.30 PM **Sign Zone: Beechgrove**
2.00 **Sign Zone: Paramedics on Scene**
3.00 **to 7.00** PM **This Is BBC Scotland**
7.00 PM **Landward**
7.30 **Wild Cameramen at Work** Techniques filming underwater.
8.00 **Inside the Zoo** New edition 6/8. It is training time for barn owls Rowan and Cedar.
9.00 **The Nine**
10.00 **River City** New episode Rory is inadvertently made a hero.
10.30 **Billy and Us**
11.00 **The Karen Dunbar Show** Comedy series starring Karen Dunbar.
11.30 PM **to 12.00** M'T **Chewin' the Fat**

Sky Replay

145 160

7.00 AM **60 Minute Makeover** Double bill.
9.00 **Most Haunted Live**
10.00 **My Kitchen Rules: Australia** Double bill.
1.00 PM **The Biggest Loser: Australia**
2.00 **Most Haunted**
3.00 **Supergirl** 6/19. (S5)
4.00 **Relic Hunter** 9/22. (S3)
5.00 **Warehouse 13** (S4)
6.00 **Stargate SG-1** (S1)
8.00 **MacGyver** *Loyalty + Family + Rogue + Hellfire:* 12/13. Angus' Aunt Gwen persuades him and Riley to join Codex. (S4)
9.00 **S.W.A.T.** *Good Cop:* 12/21. Street puts his life on the line to help his foster brother. (S3)
10.00 **NCIS: Los Angeles** (S1)
11.00 **The Resident** 4/20. (S3)
12.00 M'T **Colony** 7–9/13. (S2)
3.00 AM **A League of Their Own** With John Bishop.
4.00 **Animal House**
5.00 **to 6.00** AM **Four Weddings**

Pick

159 895 165 34 144

7.00 AM **Border Patrol**
8.00 **Nothing to Declare**
9.00 **America's Front Line**
10.00 **Stop, Search, Seize**
11.00 **Police Force: Australia**
12.00 NOON **Police Ten 7**
1.00 PM **Brit Cops: Law & Disorder**
2.00 **Border Patrol**
3.00 **Nothing to Declare**
4.00 **America's Front Line**
5.00 **UK Border Force**
6.00 **Star Trek: Deep Space Nine** 8/20. (S1)
7.00 **Ghost Whisperer** (S3)
8.00 **The Good Doctor** (S1)
9.00 **Britain's Most Evil Killers**
10.00 **Killer Neighbours**
11.00 **The Force: North East**
12.00 M'T **Brit Cops: Rapid Response**
1.00 AM **Road Wars**
2.00 **Banged Up Abroad**
3.00 **Stop, Search, Seize**
4.00 **Border Patrol**
5.00 **to 6.00** AM **Nothing to Declare**

+1 hour 259 145

Dave

111 111 127 227 19 157 19

7.10 AM **Projects** Double bill.
8.00 **American Pickers**
9.00 **Storage Hunters UK**
10.00 **American Pickers**
12.00 NOON **Red Bull Soapbox Race**
1.00 PM **Top Gear** Double bill.
3.00 **Rick Stein's Long Weekends** In Vienna.
4.00 **Top Gear** Double bill.
6.00 **James May's Cars of the People**
7.00 **Richard Osman's House of Games**
7.40 **Would I Lie to You?**
9.00 **QI XL** With guests Jason Manford, Loyiso Gola and Sarah Millican.
10.00 **Live at the Apollo** With Al Murray, Chris Addison and Tim Vine.
11.00 **Taskmaster**
12.00 M'T **Have I Got a Bit More Old News for You**
1.00 AM **Would I Lie to You?**
2.25 **QI XL** As 9.00pm.
3.15 **to 4.00** AM **Zapped**

+1 hour 211 131

Comedy Central

112 112 812 132 181 307 370

8.00 AM **The Middle**
10.00 **The Fresh Prince of Bel Air** 10&11/24. (S3)
11.00 **Friends**
9.00 PM **Guessable?** New edition 2/8. Comedy panel show with team captains Alan Davies and Darren Harriott.
10.00 **Comedy Game Night** Liza Tarbuck hosts, with Gethin Jones, Gaby Roslin, Nina Wadia and Darren Harriott.
11.00 **Younger** New episodes 9/12. Josh takes Clare on a 'proper date'. **11.30** 10/12. Lauren invites Kelsey, Liza, and Pauline to an exclusive women-only club. (S4)
12.00 M'T **Greatest Ever Celebrity Wind Ups** Including Ant and Dec setting up Simon Cowell.
1.00 AM **Da Ali G Show**
2.10 **South Park**
3.25 **to 5.00** AM **Friends**

+1 hour 212 133 119

ITV Be

131 119 179 26 118

7.00 AM **Married to Medicine**
7.55 **Little Women: LA**
8.50 **Be Beautiful**
9.00 **LittleBe**
12.00 NOON **Be Beautiful**
12.10 PM **Unboxed**
12.40 **The Real Housewives of Dallas** Reality series.
1.35 **The Real Housewives of Cheshire**
2.35 **The Only Way Is Essex**
3.20 **Little Women: LA**
4.05 **The Real Housewives of Atlanta** Reality series.
5.00 **The Real Housewives of Orange County**
6.00 **Masters of Flip**
7.00 **Buying and Selling**
8.00 **Dinner Date**
9.00 **NEW SERIES The Real Housewives of Cheshire** Nicole and Joe renew their vows.
10.00 **The Real Housewives of Beverly Hills**
11.55 PM **to 12.45** AM **The Only Way Is Essex**

+1 hour 231 120

★★★★★ Excellent ★★★★ Very Good ★★★ Good ★★ Average ★ Poor

Alibi

132 132 826 | 126 212 | 312 | 382

7.10 AM **Murdoch Mysteries** (S9)
9.00 **Frankie Drake Mysteries**
10.00 **WPC 56** 2/5. (S2)
11.00 **Shakespeare & Hathaway – Private Investigators** (S2)
12.00 NOON **New Tricks**
2.00 PM **My Life Is Murder** (S1)
3.00 **Murdoch Mysteries** (S5)
5.00 **Major Crimes** 7/19. The team hunt for a murderer after an elderly couple are shot dead in their home. **6.00** 8/19. Tao's second job as a consultant on a cop show causes conflict. (S3)

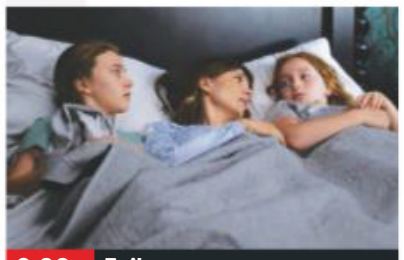
9.00 Evil

7.00 **Father Brown** *The Skylark Scandal:* A rambling trip takes a tragic turn when the local lord is found strangled.
8.00 **Death in Paradise** *Murder on the Airwaves:* 7/8. A famous radio presenter is murdered live on air. (S8)
9.00 **Evil** New episode *Rose390:* 4/13. Kristen is concerned by her daughters' obsession with a digital game. (S1)
10.00 **Why Women Kill** / *Was Just Wondering What Makes Dames Like You So Deadly:* 9/10. Naomi is reeling with anger. (S1)
11.10 **Why Women Kill** 10/10. Beth Ann devises a plan to exact revenge. (S1)
12.20 AM **Shakespeare & Hathaway – Private Investigators** 6/10. (S2)
1.20 **Rush** 4&5/13. (S4)
3.15 **to 4.00** AM **The Guardian**

+1 hour 232 191

Syfy

152 152 892 | 138 137 | 319 | 375

6.00 AM **Star Trek: Voyager** (S2)
7.00 **Star Trek: The Next Generation** 12/26. (S1)
8.00 **Teleshopping**
11.00 **Stargate Atlantis** 6/20. (S2)
12.00 NOON **Stargate SG-1** (S2)
1.00 PM **Merlin** 2/13. (S4)
2.00 **Star Trek: Deep Space Nine**
3.00 **Star Trek: Voyager** (S2)
4.00 **Stargate Atlantis** 6/20. (S2)
5.00 **Stargate SG-1** 4/22. (S2)
6.00 **Star Trek: The Next Generation** 12/26. Picard is trapped on the holodeck. (S1)

11.00 Navy SEALs vs Zombies

7.00 **Warehouse 13** *Breakdown:* 11/13. Pete and Myka become trapped in the warehouse. (S1)
8.00 **Merlin** *The Darkest Hour – Part Two:* 2/13. Arthur prepares to make the ultimate sacrifice to save the kingdom. (S4)
9.00 **The Outpost** *Nothing Short of Heroic:* 11/13. Garret runs into Talon, and a devastating Prime Order weapon is revealed.
10.00 **The Outpost** *In the Worst Corner of My Memory:* 12/13. Garret faces a bitter enemy, and Naya is imprisoned. (S2)
11.00 FILM **Navy SEALs vs Zombies** Thriller. (2015, 15, 88min) ★★
1.00 AM **Star Trek: The Next Generation** As 6.00pm.
2.00 **Star Trek: Voyager**
3.00 **Star Trek: Deep Space Nine**
4.00 **Stargate Atlantis**
5.00 **to 6.00** AM **Stargate SG-1**

+1 hour 252 229

W

109 109 809 | 125 211 | 311 | 383

6.10 AM **MasterChef Australia**
7.00 **My Dream Home**
8.00 **Tipping Point**
10.00 **The Bill**
11.00 **Supernanny US**
12.00 NOON **Inside the Ambulance**
2.00 PM **Tipping Point**
4.00 **My Dream Home** Helping a couple who want to move from the city to the suburbs. **5.00** Helping a couple who are seeking a spacious family property with room to grow.
6.00 **Tipping Point** Game show.

7.00 MasterChef Australia

7.00 **MasterChef Australia** New edition The top seven become the top six after a two-round elimination challenge.
8.40 **My Restaurant Rules New Zealand** New edition 7/10. Tyson and Denise try to wow the judges with their second cook in the competition.
9.40 **Emma Willis: Delivering Babies** Emma's resolve is put to the test during emergency training.
10.40 **Dr Christian: Special Clinics** Christian Jessen treats an ex-soldier and a 999 call handler.
11.40 **999 Rescue Squad** In Bradford, a minibus carrying children with special needs is in collision with a stolen car.
12.40 AM **American Housewife**
1.35 **Amazing Hotels: Life Beyond the Lobby**
2.25 **to 3.00** AM **Flip or Flop**

+1 hour 209 190

Sky Comedy

113 113 813 | 122 121

8.00 AM **Everybody Hates Chris**
9.00 **Parks and Recreation** (S4)
10.00 **Divorce** 1/8. (S2)
10.35 **30 Rock** 3–5/21. (S1)
12.00 NOON **The Mindy Project**
1.30 PM **Modern Family** (S6)
2.30 **Everybody Hates Chris** (S1)
3.30 **Parks and Recreation** (S4)
5.00 **30 Rock** 6/21. Jack appoints himself as Liz's mentor. **5.30** 7/21. Jack offends Pete. **6.00** 8/21. Liz breaks up with her boyfriend Dennis. (S1)
6.30 **Modern Family** 19/24. (S6)

9.35 A.P. Bio

7.00 **Modern Family** 20/24. Jay switches sides. (S6)
7.30 **The Mindy Project** 16/26. Mindy turns to Jeremy's ex for financial advice.
8.00 **The Mindy Project** 17/26. Mindy tries online dating. **8.30** 18/26. Mindy is accused of losing touch with her roots. (S4)
9.00 **Pen15** New episode 2/14. Maya focuses on her crush. (S2)
9.35 **A.P. Bio** New episode 9/13. A video of Jack falling off a stage goes viral. (S2)
10.05 **Our Cartoon President** New episode 14/18. (S3)
10.40 **Real Time with Bill Maher** Talk show.
11.50 **Saturday Night Live** American sketch show.
1.20 AM **Girls** 6/10. Hannah lands an e-book deal with an extremely tight deadline. **1.55** 7/10. Jessa visits her estranged father. (S2)
2.30 **Divorce** 1/8. (S2)
3.05 **Camping (US)** 4/8. (S1)
3.40 **to 5.00** AM **30 Rock**

FOX

124 124 821 | 157 199

8.00 AM **Republic of Doyle** (S3)
9.00 **Bones** 22/22. (S5)
10.00 **Bull** 1/22. (S3)
11.00 **NCIS** 6/24. (S14)
12.00 NOON **Bones** 1&2/23. (S6)
2.00 PM **The Mentalist** 12/13. (S7)
3.00 **NCIS** 7/24. (S14)
4.00 **Bull** 2/22. (S3)
5.00 **Bones** 3/23. A Jersey Shore party animal is murdered. (S6)
6.00 **The Mentalist** 13/13. Last episode of the American crime drama. Jane asks Lisbon for her hand in marriage. (S7)

9.00 Bull

7.00 **NCIS** *Enemy Combatant:* 8/24. Ellie questions her past at the NSA while working on the case of a murdered navy chaplain.
8.00 **NCIS** *Pay to Play:* 9/24. The team try to find the source of a series of threats against a congresswoman. (S14)
9.00 **Bull** New episode *Imminent Danger:* 10/20. Jason and the TAC team take on a difficult pro bono murder case. (S4)
10.00 **NCIS: New Orleans** *Legacy:* 4/24. A petty officer is found murdered under a shrimping boat. (S5)
11.00 **American Dad!** (S13)
12.00 M'T **Family Guy** (S8)
12.30 AM **Family Guy** (S11)
1.00 **American Dad!** (S13)
2.00 **Family Guy** (S8)
3.00 **American Dad!** (S13)
4.00 **to 5.00** AM **Republic of Doyle**

+1 hour 224 158

Monday

7 PM | 8 PM | 9 PM | 10 PM

Sony Channel

157 189 48 142

6.00 AM **Sony Movie News**
6.10 **Days of Our Lives**
7.00 **Due South** 7/24. (S1)
8.00 **Hart to Hart** (S4&1)
11.00 **Sue Thomas: F.B.Eye**
12.00 NOON **Due South** (S3)
1.00 PM **Murder, She Wrote**
2.00 **Sue Thomas: F.B.Eye**
3.00 **Murder, She Wrote**
7.00 **M*A*S*H** 1&2/25. (S8)
8.00 **Randall and Hopkirk (Deceased)** *Could You Recognise the Man Again?* 18/26. Jeannie is kidnapped. (S1)
9.00 **Classic Who Wants to Be a Millionaire?** Triple bill of the big-prize quiz.
12.00 M'T **Classic Who Wants to Be a Millionaire?**
1.00 AM **M*A*S*H** (S4)
2.00 **Charlie's Angels** (S2)
3.00 **M*A*S*H** 24/25. (S6)
3.30 **Due South**
4.15 **Sony Movie News Extra**
4.25 **to 6.00** AM **Touched by an Angel**

+1 hour 257 220 152

Sky Arts

122 122 820 | 123 156 | 11 | 147

6.00 AM **Highlights**
9.00 **Tales of the Unexpected**
10.00 **Music Icons**
10.30 **Video Killed the Radio Star** Simple Minds.
11.00 **Discovering**
1.00 PM **Tales of the Unexpected**
2.00 **The Sixties**
3.00 **The South Bank Show Originals**
3.30 **Auction**
4.00 **Music Icons**
4.30 **Video Killed the Radio...**
5.00 **Discovering**
7.00 **The Adventurers of Modern Art**
8.00 **Too Young to Die**
9.00 **André Rieu: Welcome to My World** New edition
10.00 NEW **Barbra Streisand: Back to Brooklyn**
12.20 AM **Boswell & Johnson's Scottish Road Trip**
1.20 **Muriel Spark by Ian Rankin**
2.20 **Toni Morrison: The Pieces I Am**
4.35 **to 6.00** AM **Highlights**

4seven

137 143 203 47 127

9.00 AM **Come Dine with Me**
11.30 **A Place in the Sun**
12.30 PM **A Place in the Sun: Winter Sun**
1.30 **Four in a Bed**
2.00 **The Great House Giveaway**
3.00 **Everybody Loves Raymond** (S3)
4.00 **Ramsay's Kitchen Nightmares USA** (S5)
6.00 **A Place in the Sun**
8.00 **The Great House Giveaway** Maintenance manager Aeron and Beautician Rachael buy a house in Manchester.
9.00 **Gogglebox**
10.00 **24 Hours in A&E**
11.05 **999: What's Your Emergency?**
12.10 AM **First Dates**
1.15 **Bone Detectives: Britain's Buried Secrets**
2.20 **The Great British Bake Off** 3/10.Bread Week.
3.50 **to 4.50** AM **The Great British Bake Off: An Extra Slice**

5USA

141 141 153 21 129

9.00 AM **Access**
9.10 **NCIS**
11.00 **Law & Order**
1.05 PM **Law & Order**
5.10 **NCIS** (S13&4)
7.00 **NCIS** *Skeletons:* 17/24. An explosion at a mausoleum leads to a murder investigation. **8.00** *Iceman:* 18/24. A supposedly dead Marine comes back to life on the autopsy table. (S4) **9.00** *Grace Period:* 19/24. Two agents are murdered during an investigation. (S4)
10.00 **Law & Order: Special Victims Unit** *Wonderland Story:* 5/24. Sarah Walsh fears she has been raped for a second time. (S15)
10.55 **Law & Order: Special Victims Unit** (S15&14)
1.50 AM **CSI: NY** (S7)
3.35 **to 4.00** AM **Criminals: Caught on Camera**

+1 hour 241 185 130

5STAR

128 151 30 131

8.00 AM **Will & Grace**
9.10 **My Wife and Kids**
10.05 **Nightmare Tenants, Slum Landlords**
12.05 PM **Can't Pay? We'll Take It Away!: Violent Encounters**
1.00 **Can't Pay? We'll Take It Away!** Triple bill.
4.00 **Police Interceptors**
6.00 **Neighbours**
6.30 **Home and Away**
7.00 **Britain's Most Married Man**
8.00 **Bargain-Loving Brits in the Sun**
9.00 **Filthy House SOS** New edition 3/12.
10.00 **Shoplifters: At War with the Law**
11.00 **The Gypsies Next Door**
12.00 M'T **Harlan Coben's Safe** 2/8. (S1)
1.00 AM **Hoarders: Stockpile Avalanche**
2.00 **Rich Kids, Skint Holiday**
3.00 **Two and a Half Men**
3.50 **to 4.00** AM **Access**

+1 hour 228 186 141

Drama

143 130 20 158

7.20 AM **Classic EastEnders**
8.25 **The Bill**
9.30 **Classic Holby City**
10.55 **Classic Casualty**
12.00 NOON **The Bill**
1.00 PM **Classic EastEnders**
2.15 **Doctor Finlay**
3.20 **Peak Practice**
4.20 **All Creatures Great and Small**
5.25 **Fresh Fields**
6.00 **Waiting for God**
6.40 **'Allo 'Allo!**
7.20 **Last of the Summer Wine** Howard has some explaining to do.
8.00 **Rosemary & Thyme** *The Memory of Water – Part One:* A man who apparently drowned is spotted alive and well.
9.00 **Death in Paradise**
10.00 **New Tricks**
11.10 **Spooks**
12.35 AM **The Bill**
1.40 **Mercy Street**
2.45 **to 4.00** AM **Wolf Hall**

+1 hour 243 226

SKY HD SD | VIRGIN HD | FREEVIEW HD | FREESAT HD | BT HD

MONDAY

Documentaries

CBS Drama
147 197 67 134

9.00 AM **Walker, Texas Ranger** 1/24. (S8)
10.00 **Matlock** 3/20. (S3)
11.05 **CSI: Miami** 16/21. (S6)
12.00 NOON **Medium** (S1)
12.55 PM **The High Chaparral**
3.00 **Perry Mason**
5.00 **Unsolved Mysteries**
6.55 **Judge Judy**
9.00 **Medium** *In Sickness and Adultery:* 5/16. Allison testifies in a murder case. (S1)
10.00 **CSI: Miami** *To Kill a Predator:* 17/21. Two paedophiles are killed on the same day. (S6)
11.00 **Unsolved Mysteries** A woman who vanished shortly after her boyfriend was murdered.
12.00 M'T **Judge Judy**
1.00 AM **ER** 18/22. (S6)
2.00 **Medium** As 9.00pm.
3.00 **CSI: Miami** As 10.00pm.
4.00 **Hoarders: Family Secrets**
5.00 **to 6.00** AM **Matlock**

CBS Justice
148 192 39 137

9.00 AM **Diagnosis Murder**
11.00 **The Fugitive** (S3)
12.00 NOON **Perry Mason**
1.05 PM **Walker, Texas Ranger** 24/26. (S5)
2.05 **CSI: NY** 19/24. (S2)
3.00 **NCIS: Los Angeles** (S3)
5.00 **The Fugitive** (S3)
6.00 **Law & Order** (S3)
7.00 **NCIS** 12/24. (S4)
8.00 **Walker, Texas Ranger**
9.00 **CSI: Cyber** *Gone in 6 Seconds:* 6/18. A hacker starts taking control of vehicles. (S2)
10.00 **NCIS: Los Angeles** *Sacrifice:* 5/24. The team investigate a shoot-out at a pawn shop. (S3)
11.00 **NCIS: Los Angeles**
12.00 M'T **Law & Order** (S3)
1.00 AM **CSI: Cyber** (S2)
2.00 **NCIS** 13/24. (S4)
2.55 **Walker, Texas Ranger**
3.50 **The Fugitive** (S3)
4.40 **Mission: Impossible**
5.30 **to 6.00** AM **Karma's a B****

Challenge
160 164 46 146

7.00 AM **The Chase**
10.00 **Dale's Supermarket Sweep** Double bill.
11.00 **Bruce's Price Is Right**
12.00 NOON **Wheel of Fortune** Double bill.
1.00 PM **Catchphrase**
2.00 **Family Fortunes** Double bill of the game show hosted by Les Dennis.
3.00 **Bruce's Price Is Right**
4.00 **The Chase** Quiz show.
5.00 **Weakest Link** Anne Robinson hosts the quick-fire general knowledge quiz.
6.00 **Pointless** Quiz hosted by Alexander Armstrong.
7.00 **The Chase** Triple bill of the quiz show.
10.00 **Classic Who Wants to Be a Millionaire?** Chris Tarrant hosts the big-prize quiz.
11.00 **Bullseye** Double bill of the darts-based quiz.
12.00 M'T **The Chase**
4.00 AM **Weakest Link**
5.00 **to 6.00** AM **Pointless**

Comedy Central Extra
127 182 308

6.00 AM **Friends**
7.00 **Teleshopping**
9.00 **Bob's Burgers**
11.00 **Most Ridiculous – Cats**
11.30 **Most Ridiculous – On Vacation**
12.00 NOON **Most Ridiculous – Pets**
12.30 PM **Most Ridiculous – Dumbest Ever**
1.00 **The Middle** (S6)
3.00 **The King of Queens**
5.00 **Everybody Loves Raymond** (S8&9)
7.00 **The Fresh Prince of Bel Air** (S3)
9.00 **Impractical Jokers**
10.00 **Grimm** *Pilot:* 1/22. First episode of the fantasy crime drama. (S1)
11.00 **The Ricky Gervais Show**
12.00 M'T **South Park**
1.00 AM **The Funny Thing About**
2.00 **Ali G in Da USAiii**
3.05 **Single Parents** (S1)
3.25 **Tosh.0**
4.05 **Bob's Burgers**
5.15 **to 6.00** AM **Friends**

Sky Documentaries
114 114 814 277 353 368

6.00 AM **FILM Ali & Cavett: The Tale of the Tapes** (2018, PG) ★★★
7.45 **Richard E Grant's Hotel Secrets**
8.45 **Discovering**
9.45 **Rolling Stone: Stories from the Edge**
10.45 **Urban Secrets**
11.45 **The Eighties**
12.45 PM **Wu-Tang Clan: Of Mics and Men**
2.00 **Discovering**
3.00 **FILM Ali & Cavett: The Tale of the Tapes**
4.45 **Inside the Freemasons**
5.45 **Urban Secrets**
6.45 **The Eighties**
7.45 **Wu-Tang Clan: Of Mics and Men**
9.00 **FILM Steve Jobs: The Man in the Machine** (2015, 12) ★★★
11.25 **FILM Fire in Babylon** (2010, 12) ★★★
1.10 AM **Active Shooter: America Under Fire**
2.15 **to 6.00** AM **Highlights**

Sky Nature
130 130 893 279 385 372

6.00 AM **Baby Animals**
6.30 **Strange Creatures**
7.00 **Monkey Life**
8.00 **Mysteries of the Mekong**
9.00 **Land of Primates**
10.00 **Secret Life of the Wombat**
11.00 **Coastal Africa**
12.00 NOON **America's Wild Seasons**
1.00 PM **Monkey Life**
2.00 **Mysteries of the...**
3.00 **Land of Primates**
4.00 **Secret Life of the...**
5.00 **Coastal Africa**
6.00 **America's Wild...**
7.00 **Monkey Life**
8.00 **Colombia's Wild Coast**
9.00 **Surviving the Amazon**
10.00 **America's Wild...**
11.00 **Coastal Africa**
12.00 M'T **Wild Birds of Australia**
1.00 AM **Secrets of Wild Australia**
2.00 **Colombia's Wild Coast**
3.00 **to 6.00** AM **Highlights**

E!
151 151 834 140 139 321 386

7.00 AM **Keeping Up with the Kardashians**
9.00 **Botched by Nature**
10.00 **Keeping Up with the Kardashians**
1.00 PM **Keeping Up with the Kardashians**
3.00 **Khloe and Lamar**
4.00 **Botched**
6.00 **Keeping Up with the Kardashians**
7.00 **The Bradshaw Bunch**
8.00 **Keeping Up with the Kardashians** Scott ruins one of Kris's antiques, and gets Mason to help him with the cover-up. **9.00** Kim and Kourtney vow to help people sickened by toxic waste. **10.00** Kim and Khloe attempt to fire Kourtney from the show.
11.00 **Hollywood Medium with Tyler Henry**
1.00 AM **Wags Miami**
2.00 **Teleshopping**
3.00 **Total Divas**
4.00 **to 5.00** AM **Total Bellas**

Food Network
140 285 41 148

6.00 AM **Jamie's Comfort Food** Double bill.
7.00 **Trisha's Southern Kitchen** New editions
8.00 **Giada at Home**
10.00 **Girl Meets Farm**
11.00 **Diners, Drive-Ins...**
12.00 NOON **Jamie's Comfort Food** Double bill.
1.00 PM **Delicious Miss Brown** New editions
2.00 **The Fabulous Baker Brothers** Double bill.
3.00 **James Martin's United Cakes of America**
4.00 **Barefoot Contessa**
5.00 **The Pioneer Woman**
6.00 **Paul Goes To Hollywood**
7.00 **Mary Berry's Foolproof Cooking** Double bill.
8.00 **Torode's Middle East**
9.00 **Nigella Bites**
10.00 **Martin: Home Comforts**
11.00 **Mystery Diners**
12.00 M'T **Man v Food**
1.00 **to 3.00** AM **Diners, Drive-Ins and Dives**

+1 hour 240 149

Lifetime
187 208 329 384

7.00 AM **Flipping Vegas**
7.50 **Flipping Virgins**
8.45 **Bring It!**
9.45 **Dance Moms**
10.45 **19 Kids & Outnumbered: Bringing Up Bates**
12.15 PM **Property Virgins**
1.10 **Pawn Stars**
2.05 **Storage Wars**
3.05 **Hardcore Pawn**
4.00 **Dance Moms**
5.00 **Flipping Virgins**
6.00 **Flipping Vegas**
7.00 **Marrying Millions**
8.00 **19 Kids & Outnumbered: Bringing Up Bates**
9.00 **The Toe Bro** A BMX rider has a toe issue.
10.00 **Storage Wars**
10.55 **Hardcore Pawn**
11.50 **Pawn Stars**
12.45 AM **Flipping Vegas**
1.40 **Flipping Virgins**
2.35 **Storage Wars**
3.00 **to 4.00** AM **Hardcore Pawn**

Paramount Network
150 187 150 31 132

9.10 AM **Traffic Cops**
10.15 **The A-Team**
12.20 PM **FILM Hell Squad** War drama. (1958, b/w, PG, 64min) ★★
1.55 **FILM The Deadly Companions** Western with Brian Keith. (1961, PG, 90min) ★★★
4.00 **The A-Team**
5.00 **Trucking Hell**
6.00 **Traffic Cops**
7.00 **Police Interceptors**
8.00 **Sewermen**
9.00 **NEW SERIES Yellowstone** *A Thundering:* 1/10. The return of the drama with Kevin Costner. (S2)
10.00 **FILM F/X – Murder by Illusion** Thriller starring Bryan Brown. (1985, 15, 103min) ★★★
12.15 AM **Fights, Camera, Action!** Trolley rage and violent flare-ups in shops.
1.15 **Knight Rider**
4.00 **Airwolf**
4.50 **to 5.00** AM **Access**

Sky Crime
121 121 819 136 135

6.00 AM **Road Wars**
7.00 **Highway Cops**
8.00 **Caught Red Handed**
9.30 **Customs UK**
10.00 **Road Wars**
11.00 **Brit Cops**
12.00 NOON **Murders That Shocked the Nation**
1.00 PM **World's Most Evil**
2.00 **The DNA of Murder with Paul Holes**
3.10 **Canada's Front Line**
4.00 **Road Wars**
5.00 **Brit Cops**
6.00 **Murders That Shocked...**
7.00 **Snapped**
8.00 **World's Most Evil**
9.00 **A Wedding and a Murder** Series finale
10.00 **Snapped** New edition
11.00 **Britain's Most Evil**
12.00 M'T **World's Most Evil**
1.00 AM **Mark of a Killer**
2.00 **Snapped**
3.00 **Murders That Shocked...**
4.00 **to 6.00** AM **Highlights**

+1 hour 221 207

CBS Reality
146 148 66 135

9.00 AM **Judge Judy**
1.00 PM **Judge Judy**
7.00 **Medical Detectives** A bizarre case in which a woman was shot dead. **7.30** The disappearance of the American Atheists' founder.
8.00 **Click for Murder** The businessman who murdered his partner.
9.00 **Snapped: Killer Couples** A taboo romance becomes the focus of police when two dead bodies are discovered.
10.00 **Real Prime Suspect**
11.00 **Cold Blood**
12.00 M'T **Homicide's Elite**
1.00 AM **Snapped: Killer Couples**
2.00 **Real Prime Suspect**
3.00 **Troubled Teens: Jail Shock**
3.40 **Unsolved Mysteries**
5.10 **to 6.00** AM **Bondi Rescue**

+1 hour 246 201 136

Really
142 128 17 160

6.00 AM **Celebrity Antiques Road Trip**
7.00 **Teleshopping**
8.00 **Homes Under the Hammer** Double bill.
10.00 **Antiques Road Trip**
12.00 NOON **Money for Nothing** A reclining chair.
1.00 PM **Salvage Hunters**
2.00 **Animal Cops Houston**
5.00 **Ambulance**
6.00 **Money for Nothing** A wax jacket and a desk.
7.00 **Antiques Road Trip**
9.00 **Emergency** New edition The doctors treat a 35-week pregnant woman who has suffered a nasty fall. A cyclist is left critically ill after being hit by a car.
10.00 **Border Control: Spain**
11.00 **Ghost Bait**
12.00 M'T **Ghost Adventures**
1.00 AM **Most Haunted**
2.00 **Teleshopping**
4.00 **to 6.00** AM **Antiques Road Trip**

Blaze
164 216 63 162

6.00 AM **Hardcore Pawn**
7.00 **Pawn Stars**
8.00 **Storage Wars**
9.00 **American Pickers**
10.00 **Ozzy & Jack's American Road Trip**
11.00 **Ancient Aliens**
12.00 NOON **Storage Wars**
1.00 PM **Pawn Stars**
2.00 **Hardcore Pawn**
3.00 **Ozzy & Jack's American Road Trip**
4.00 **UFO Hunters**
5.00 **Ancient Aliens**
6.00 **Hardcore Pawn**
7.00 **Storage Wars**
8.00 **Pawn Stars**
9.00 **Ray Winstone's Sicily** Series finale
10.00 **Dara and Ed's Great Big Adventure**
11.15 **Toughest Prisons**
12.10 AM **UFO Hunters**
1.05 **Storage Wars: Texas**
2.00 **Mountain Men**
3.00 **American Pickers**
4.00 **Highway Thru Hell**
5.00 **to 6.00** AM **American Restoration**

TLC
133 133 827 167 323 377

6.00 AM **Say Yes to the Dress: Bridesmaids**
8.00 **Say Yes... UK**
9.00 **Say Yes to the Dress**
10.00 **Say Yes... UK**
11.00 **Say Yes... Canada**
12.00 NOON **Say Yes to the Dress: Atlanta**
2.00 PM **Dr Pimple Popper**
3.00 **Sister Wives**
4.00 **Say Yes... Canada**
5.00 **Say Yes... UK**
6.00 **Say Yes to the Dress**
7.00 **Being Reuben**
8.00 **Counting On** New edition
9.00 **Little People, Big World**
10.00 **Cake Boss**
11.00 **Dr Pimple Popper**
12.00 M'T **Counting On**
1.00 AM **Little People, Big World**
2.00 **Cake Boss**
3.00 **Dr Pimple Popper**
4.00 **to 6.00** AM **Say Yes to the Dress: Atlanta**

+1 hour 233 172

5SELECT
153 152 54 133

9.00 AM **Criminals: Caught on Camera**
9.25 **Britain by Bicycle with Larry & George Lamb**
10.10 **Aurora Teagarden Mysteries: An Inheritance to Die For**
12.00 NOON **The Dog Rescuers with Alan Davies** Double bill.
2.00 PM **GPs: Behind Closed Doors** Double bill.
4.00 **The Yorkshire Vet**
6.00 **GPs: Behind Closed Doors** Double bill.
8.00 **The Yorkshire Vet**
9.00 **The Dog Rescuers with Alan Davies** New edition Following the work of RSPCA officers.
10.00 **Our Yorkshire Farm**
11.00 **The Dog Rescuers with Alan Davies**
1.00 AM **Inside the Houses of Parliament**
2.00 **Tony Robinson: Coast to Coast**
3.00 **to 4.00** AM **Britain: A Year in the Wild**

Quest
144 144 831 169 12 114 172

6.00 AM **How Do They Do It?**
6.20 **Find It, Fix It, Flog It**
7.10 **World's Greatest Motorcycle Rides**
8.00 **Railroad Australia**
9.00 **Outback Truckers**
10.00 **The Repair Shop**
11.00 **Chasing Classic Cars**
12.00 NOON **Mega Shippers**
1.00 PM **Gold Divers: Under the Ice**
2.00 **Scrap Kings**
3.00 **Combat Dealers**
4.00 **Salvage Hunters**
5.00 **Outback Truckers**
6.00 **MotoGP Highlights** New edition
7.00 **Wheeler Dealers**
8.00 **Salvage Hunters**
9.00 **Aussie Gold Hunters** New edition
10.00 **Gold Divers**
11.00 **How Do They Do It?**
12.00 M'T **Wheeler Dealers**
1.00 AM **World's Greatest...**
2.00 **to 6.00** AM **Highlights**

+1 hour 244 213 72 168

Quest Red
149 170 38 169

6.00 AM **Say Yes... UK**
7.00 **Bondi Vet**
8.00 **My Cat from Hell**
9.00 **Animal Cops Houston**
11.00 **Forensic Detectives**
1.00 PM **Disappeared**
3.00 **Murder Comes to Town**
4.00 **Say Yes to the Dress**
7.00 **Long Lost Family US**
8.00 **My 600lb Life**
9.00 **Sister Wives** All four wives turn their focus on Kody and reveal why he became a polygamist.
10.00 **Say Yes to the Dress: UK** Double bill.
11.00 **FBI Files**
12.00 M'T **Forensic Detectives**
1.00 AM **Murder on CCTV**
2.00 **Murder Comes to Town**
3.00 **FBI Files**
3.50 **Animal Cops San Francisco**
4.40 **Bondi Vet**
5.30 **to 6.00** AM **Say Yes to the Dress: Bridesmaids**

+1 hour 249 78 170

★★★★★ Excellent ★★★★ Very Good ★★★ Good ★★ Average ★ Poor

Discovery

125 125 822 250 322 376

6.00 AM **Combat Dealers**
7.00 **Deadliest Catch**
8.00 **Alaska: The Last Frontier**
9.00 **Homestead Rescue**
10.00 **Fast N' Loud**
11.00 **Wheeler Dealers**
12.00 NOON **Outback Truckers**
1.00 PM **Kindig Customs**
2.00 **Gold Rush**
3.00 **Alaska: The Last Frontier**
4.00 **Alaskan Bush People**
5.00 **Wheeler Dealers**
6.00 **Fast N' Loud** Richard sells the 1979 Camaro.

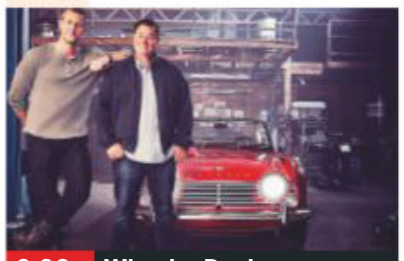

9.00 Wheeler Dealers

7.00 **Outback Truckers** Cameron's journey gets hotter and harder, and Sludge's mission takes a downhill slide.

8.00 **Bad Chad Customs** New edition Chad is tasked with his first-ever motorcycle build for the Wharf Rat Bike Rally.

9.00 **Wheeler Dealers** New edition Mike Brewer discovers a 1990s Japanese legend, the Nissan 300ZX twin turbo.

10.00 **Wheeler Dealers: Dream Car** Mike Brewer and Marc Priestley trade up a Nissan Juke to a stylish Porsche Cayenne.

11.00 **World's Deadliest Drivers**
12.00 M'T **Wheeler Dealers**
1.00 AM **Wheeler Dealers: Dream Car** As shown at 10.00pm.
2.00 **Deadliest Catch**
3.00 **Wheeler Dealers** As 9.00pm.
3.50 **Gold Divers**
5.30 **to 6.00** AM **How Do They Do It?**

+1 hour 225 258

Animal Planet

162 836 251 325 378

6.00 AM **Bondi Vet**
7.00 **Nature's Strangest Mysteries: Solved**
7.30 **How Do Animals Do That**
8.00 **Pit Bulls & Parolees**
10.00 **The Zoo: San Diego**
11.00 **Bondi Vet**
12.00 NOON **Into the Dragon's Lair**
1.00 PM **My Cat from Hell**
2.00 **How Do Animals Do That**
2.30 **Meet the Sloths**
3.00 **Dr Dee: Alaska Vet**
5.00 **The Zoo: San Diego**
6.00 **Bondi Vet**

9.00 Man-Eating Super Croc

7.00 **Animal Cops Phoenix** The team look back at memorable rescues. Plus, updates on some of the animals saved.

8.00 **Homestead Rescue** Helping two Montana residents, who are stalked by a mountain lion, and struggling to find food.

9.00 **Man-Eating Super Croc** A team of hunters risk life and limb to capture a man-eating crocodile in the Philippines.

10.00 **Animal Cops Phoenix** The team spring into action when a dog and her puppies need saving from a storm drain.

11.00 **Pit Bulls & Parolees**
12.00 M'T **Pit Bulls & Parolees**
1.00 AM **Into the Dragon's Lair**
2.00 **Man-Eating Super Croc**
3.00 **Animal Cops Phoenix**
3.50 **Miami Animal Police**
4.40 **Little Giants**
5.10 **to 6.00** AM **My Cat from Hell**

+1 hour 262 259

Nat Geographic

129 129 824 266 268 317 373

8.00 AM **To Catch a Smuggler: JFK Airport** The officers check suspicious packages.
9.00 **Ultimate Airport Dubai**
10.00 **Air Crash Investigation**
12.00 NOON **Car S.O.S**
2.00 PM **Drain the Oceans**
3.00 **WW2: Hell Under the Sea**
4.00 **Air Crash Investigation**
6.00 **Food Factory** Strawberry shortcake, ground wheat and pickled herring. **6.30** The production of frozen pizzas, butter, organic mushrooms and quiche.

9.00 Banged Up Abroad

7.00 **Food Factory** The production of tortillas. **7.30** The manufacture of crab sticks, and a look at pureed soups.

8.00 **Air Crash Investigation: Special Report** New edition Disaster strikes for a revolutionary new spacecraft.

9.00 **Banged Up Abroad** New edition An LA model faces losing everything after he is drawn into a drug-smuggling operation.

10.00 **Banged Up Abroad: Crime & Punishment** New edition A mother is forced to smuggle cocaine through Cuba.

11.00 **Air Crash Investigation: Special Report**
12.00 M'T **Banged Up Abroad: Crime & Punishment**
1.00 AM **Airport Security: First Class**
2.00 **Ultimate Airport Dubai**
4.00 **to 5.00** AM **Air Crash Investigation**

+1 hour 229 267

Sky History

123 123 825 270 327 379

6.00 AM **Empire Builders**
7.00 **American Pickers**
8.00 **Pawn Stars**
9.00 **Ancient Aliens**
10.00 **Storage Wars**
11.00 **American Restoration**
12.00 NOON **Curse of Oak Island: The Top 10 Moments**
1.00 PM **Forged in Fire**
2.00 **American Pickers**
3.00 **Storage Wars**
4.00 **Pawn Stars**
5.00 **Empire Builders**
6.00 **Mountain Men**

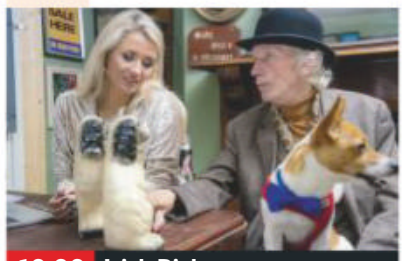

10.00 Irish Pickers

7.00 **Forged in Fire** Four bladesmiths must forge not just one, but three knives from railroad spikes in three hours.

8.00 **Forged in Fire** The bladesmiths must transform a steel 'train spring' into a weapon of their choosing.

9.00 **American Pickers** New edition In Kansas City, Danielle brokers a deal on the mother of all burlesque collections.

10.00 **Irish Pickers** New edition Ian Dowling searches for a special antique for his friend, celebrity tattooist Mark Mahoney.

11.00 **Storage Wars**
12.00 M'T **Unidentified: Inside America's UFO Investigation**
1.00 AM **Forged in Fire**
2.00 **American Pickers** A collection of vintage militaria.
3.00 **Mountain Men**
4.00 **Storage Wars**
5.00 **to 6.00** AM **Pawn Stars**

+1 hour 223 271

Yesterday

155 129 25 159

6.00 AM **Impossible Engineering**
8.00 **Forbidden History**
9.00 **True Evil: The Making of a Nazi** Adolf Eichmann.
10.00 **Bangers and Cash**
11.00 **Abandoned Engineering**
12.00 NOON **Great British Railway Journeys Goes to Ireland**
1.00 PM **Antiques Roadshow**
2.00 **Warbird Workshop**
3.00 **Impossible Engineering**
4.00 **Abandoned Engineering**
5.00 **Nazi Murder Mysteries**
6.00 **True Evil: Making of a Nazi**

8.00 Inside Glasgow Central...

7.00 **Great British Railway Journeys Goes to Ireland** A visit to the Irish National Stud in Tully. **7.30** A journey to Galway.

8.00 **Inside Glasgow Central Station** Documentary following staff at Glasgow Central Station as they ensure trains are on time.

9.00 **Steam Train Britain** Chef Alex and manager Michelle prepare a dinner for 130 people on the East Lancashire railway.

10.00 **The Architecture The Railways Built** Tim Dunn visits Ribblehead Viaduct, talking to the man who saved it from closure.

11.00 **The Two Ronnies** Vintage sketches from Messrs Barker and Corbett, including *Smart Cooking with Lionel Smart*. **12.00** M'T Vintage sketches, including *Spoonerism*, and music by Tina Charles.
1.00 **to 3.00** AM **Impossible Engineering**

+1 hour 255 200 75

Monday

7 PM
8 PM
9 PM
10 PM

Disc. History

177 257

6.00 AM **Mysteries at the Museum**
7.00 **Treasure Quest: Snake Island**
8.00 **Mummies Unwrapped**
9.00 **Prehistoric**
10.00 **Tut's Buried Secrets**
11.00 **Treasure Quest...**
12.00 NOON **Mysteries at...**
1.00 PM **Blowing Up History**
2.00 **Expedition Unknown**
3.00 **Mummies Unwrapped**
4.00 **Prehistoric**
5.00 **Secret History of the Sphinx**
6.00 **Mysteries at the...**
7.00 **Expedition Unknown**
9.00 **Mysteries at the Museum** New edition
10.00 **Cooper's Treasure**
11.00 **Codes and Conspiracies**
12.00 M'T **Expedition...**
1.00 AM **Mysteries at the...**
2.00 **Cooper's Treasure**
3.00 **Codes and Conspiracies**
4.00 **to 6.00** AM **Highlights**

+1 hour 277 261

Eden

166 245 247 315 389

9.00 AM **Animal Super Parents**
10.00 **Nature's Miracle Orphans**
11.00 **Galapagos**
12.00 NOON **Planet Earth II**
1.00 PM **Animal Super...**
2.00 **Galapagos**
3.00 **Spy in the Snow**
4.00 **Wild Caribbean**
5.00 **Planet Earth II**
6.00 **Galapagos**
7.00 **Nature's Miracle...**
8.00 **Planet Earth II**
9.00 **Wild Caribbean**
10.00 **The Brain with David Eagleman**
11.00 **Planet Earth II**
12.00 M'T **Animal Super...**
1.00 AM **Nature's Miracle...**
2.00 **Galapagos**
3.00 **The Brain with David Eagleman**
3.50 **Wild Caribbean**
4.40 **to 6.00** AM **Jungle Planet**

+1 hour 266 246

WILD

165 165 839 264 265 318 374

8.00 AM **Swamp Men**
9.00 **America's Mighty Northwest**
11.00 **Alaska Animal Rescue**
12.00 NOON **Snakes in the City** A spraying cobra.
1.00 PM **Predator In Paradise** Triple bill.
4.00 **Wild Uganda**
5.00 **Real Black Panther**
6.00 **Crocodile King**
7.00 **Monster Croc Hunt**
8.00 **Crocs of the Caribbean**
9.00 **Cave Crocs of Gabon** The discovery of a community of dwarf crocodiles living in Gabon's Abanda Caves.
10.00 **Wild Nordic From Above** The landscape of Scandinavia.
11.00 **Monster Fish**
12.00 M'T **Swamp Men**
1.00 AM **Animals Gone Wild**
2.00 **Predator In Paradise**
3.00 **Wild Uganda**
4.00 **to 5.00** AM **The Real Black Panther**

Sky History 2

163 163 894 272 330 390

8.00 AM **In Search of Aliens**
9.00 **How the Earth Was Made** Loch Ness.
10.00 **Ultimate Mysteries**
11.00 **Combat Machines**
12.00 NOON **Ancient Aliens**
2.00 PM **Battles BC**
3.00 **Jurassic Fight Club**
4.00 **How the Earth Was Made** Double bill.
6.00 **In Search of Aliens**
7.00 **Rome: Rise and Fall of an Empire**
8.00 **Ancient Mysteries** The remains of Pompeii.
9.00 **Architects of Darkness** Hermann Goering.
10.00 **The Clinton Affair** The war of words between Bill Clinton, Paula Jones' lawyers and the mainstream media.
11.10 **Monsterquest**
12.10 AM **Ancient Aliens**
2.00 **Architects of Darkness**
3.00 **The Clinton Affair**
4.00 **to 5.00** AM **Ancient Mysteries**

PBS America

174 273 91 155

8.00 AM **Look Who's Driving**
9.15 **King Alfred and the Anglo-Saxons**
10.35 **Black Panthers: Vanguard of the Revolution**
1.00 PM **Distracted While Driving**
2.15 **King Alfred and the Anglo-Saxons**
3.35 **Black Panthers: Vanguard of the Revolution**
6.05 **King Alfred and the Anglo-Saxons**
7.20 **Hitler: Germany's Fatal Attraction**
8.20 **Nuremberg – Nazis on Trial**
9.40 **The Dark Charisma of Adolf Hitler**
11.00 **Hitler: Germany's Fatal Attraction**
12.05 AM **Nuremberg – Nazis on Trial**
1.30 **to 2.00** AM **Beautiful Serengeti**

+1 hour 93

CI

156 156 835 209 328 380

6.00 AM **The First 48**
7.00 **The First 48: The Detective Speaks**
8.00 **Homicide Hunter**
10.00 **Unusual Suspects**
11.00 **Killer in Plain Sight**
12.00 NOON **Nightmare in Suburbia**
1.00 PM **Murdertown**
2.00 **Buried in the Backyard**
3.00 **Homicide Hunter**
5.00 **Snapped**
6.00 **The First 48**
7.00 **On the Case with Paula Zahn**
8.00 **Buried in the Backyard**
9.00 **A Killer's Mistake**
10.00 **Robbie Coltrane's Critical Evidence**
11.00 **Homicide Hunter**
12.00 M'T **Darkest Taboos**
1.00 AM **Sex, Lies & Murder**
2.00 **Murdertown**
3.00 **Unusual Suspects**
4.00 **On the Case with...**
5.00 **to 6.00** AM **Motive to Murder**

+1 hour 256 222

SKY HD SD | VIRGIN HD | FREEVIEW HD | FREESAT HD | BT HD

MONDAY Films

SAVE! SUBSCRIPTION OFFER: 6 ISSUES FOR £1*
Subscribe online www.tvandsatsubs.com/abk2
OR CALL 0330 3331 113 and quote code abk2
*Offer closes 1 February 2021. Terms and conditions apply.

Monday

Sky Cinema Premiere

301 301 842 401 501

6.00 AM **2 Minutes of Fame** Comedy. (2020, 15) ★★
7.45 **The Academy of Magic** Adventure. (2020, PG) ★
9.30 **The Big Ugly** Drama. (2020, 15, 106min) ★★
11.30 **Bloodshot** As shown at 8pm.
1.30 PM **PREMIERE Spinster**
3.15 **Waves** Drama. (2019, 15, 135min) ★★★★★
5.45 **Top Ten: Black British Cinema**
6.00 **Seberg** Biopic starring Kristen Stewart. (2019, 15) ★★★

10.00 Spinster

8 PM

8.00 **Bloodshot** Fantasy thriller starring Vin Diesel. A resurrected Marine with augmented abilities wages a top-secret war while trying to solve a conspiracy that robbed him of the woman he loved. With Eliza Gonzalez. (2020, 12, 109min) ★★
SEX ●●● VIOLENCE ●●● LANG ●●●

9 PM

10 PM

10.00 **PREMIERE Spinster** Comedy starring Chelsea Peretti. (2019, 15, 87min) ★★★ *See review, page 23.*
SEX ●●● VIOLENCE ●●● LANG ●●●

11 PM

11.45 **The Wretched** Horror starring John-Paul Howard, Piper Curda and Jamison Jones. (2019, 15, 95min) ★★★
1.30 AM **Harriet** Biopic drama starring Cynthia Erivo, Zackary Momoh and Joe Alwyn. (2019, 12, 125min) ★★★
3.45 **Uncle Peckerhead** Comedy horror with David Bluvband. (2020, 18, 97min) ★★
5.30 **to 6.00** AM **Final Score: Special**

Sky Cinema Disney

307 307 847 405 505

6.45 AM **The Little Mermaid: Ariel's Beginning** As 10.30pm.
8.20 **Toy Story 4** As 7.00pm.
10.15 **The Lion King** As 5.00pm.
12.15 PM **Fantasia 2000**
1.45 **The Haunted Mansion**
3.25 **Mulan II** Animated sequel. (2004, U, 75min) ★★★
5.00 **The Lion King** Animation. (2019, PG, 118min) ★★★
7.00 **Toy Story 4** Animated sequel with the voice of Tom Hanks. (2019, U, 100min) ★★★★★

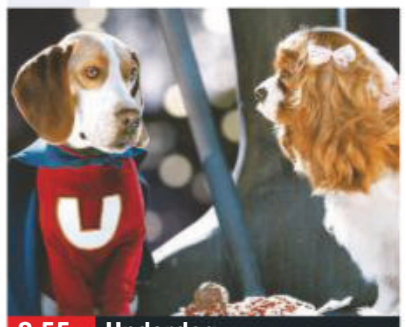
8.55 Underdog

8.55 **Underdog** Comedy starring Jim Belushi. A beagle with super powers is befriended by an ex-cop's son, who persuades him to put his skills to use to fight crime in the city. (2007, U, 78min) ★★
SEX ●●● VIOLENCE ●●● LANG ●●●
10.30 **The Little Mermaid: Ariel's Beginning** Animation with the voice of Jodi Benson. Mermaid princess Ariel gets into troubled for attending an underground music scene in a kingdom where music is banned. (2008, U, 70min) ★★★
SEX ●●● VIOLENCE ●●● LANG ●●●
12.05 AM **Fantasia 2000** Animation. (1999, U) ★★
1.35 **The Haunted Mansion** Comedy. (2003, PG) ★★
3.20 **Mulan II** As 3.25pm.
4.55 **to 6.30** AM **Underdog**

Sky Cinema Family

306 306 846 406 506

7.30 AM **Matilda** As 3.10pm.
9.20 **Bedtime Stories** As 10.40pm.
11.15 **An Elephant's Journey** Drama, as shown at 4.10am.
1.05 PM **The Runaways** Drama, as shown at 12.25am.
3.10 **Matilda** Children's fantasy. (1996, PG, 98min) ★★★★
5.05 **The Sandlot** Comedy. (1993, PG, 101min) ★★★
7.00 **Sister Act** Comedy drama starring Whoopi Goldberg. (1992, PG, 102min) ★★★★

7.00 Sister Act

8.50 **Sister Act 2: Back in the Habit** Comedy starring Whoopi Goldberg. A nightclub singer gets back into a nun's habit to become the music teacher of a failing ghetto school. With Maggie Smith and Kathy Najimy. (1993, PG, 107min) ★★
SEX ●●● VIOLENCE ●●● LANG ●●●
10.40 **Bedtime Stories** Fantasy adventure comedy with Adam Sandler. A hotel handyman discovers the bedtime stories he tells his sister's children are affecting his real life. (2008, PG, 99min) ★★★
SEX ●●● VIOLENCE ●●● LANG ●●●
12.25 AM **The Runaways** Drama. (2019, 12, 113min) ★★★
2.25 **The Sandlot** As 5.05pm.
4.10 **An Elephant's Journey** Drama. (2018, PG) ★★
5.50 **to 7.40** AM **Sister Act**

Sky Cinema Action

308 308 848 407 507

6.00 AM **Resident Evil: Apocalypse**
7.45 **Resident Evil: Extinction**
9.30 **Resident Evil: Afterlife**
11.10 **Resident Evil: Retribution** Sci-fi. (2012, 15, 92min) ★★★
12.50 PM **Resident Evil: Damnation** Animation. (2012, 15) ★★★
2.35 **Resident Evil: Apocalypse** Sci-fi. (2004, 15) ★★★
4.15 **Resident Evil: Extinction** Sci-fi. (2007, 15, 90min) ★★
5.55 **Pearl Harbor** Romantic drama. (2001, 12, 183min) ★

5.55 Pearl Harbor

Pearl Harbor (film started at 5.55pm)
SEX ●●● VIOLENCE ●●● LANG ●●●
9.00 **Dirty Harry** Police thriller starring Clint Eastwood. Maverick San Francisco cop Harry Callahan pursues a psychotic sniper. With Harry Guardino. (1971, 18, 103min) ★★★★★
SEX ●●● VIOLENCE ●●● LANG ●●●
10.45 **Magnum Force** Thriller starring Clint Eastwood. Inspector Harry Callahan investigates a wave of underworld killings. (1973, 18, 117min) ★★★★
SEX ●●● VIOLENCE ●●● LANG ●●●
12.50 AM **The Enforcer** Thriller. (1976, 18, 95min) ★★★
2.30 **Resident Evil: Afterlife** Sci-fi. (2010, 15, 96min) ★★★
4.10 **Batman: The Killing Joke** Animation. (2016, 15) ★★
5.30 **to 6.00** AM **Sky Cinema Preview**

Sky Cinema Comedy

309 309 849 408 508

6.40 AM **Good Morning, Vietnam**
8.50 **The Favourite** As 9.00pm.
11.00 **Shallow Hal** As 12.50am.
1.00 PM **This Is the End** As 11pm.
2.55 **Father of the Bride** Comedy drama starring Steve Martin. (1991, PG, 105min) ★★
4.50 **Good Morning, Vietnam** Comedy with Robin Williams. (1987, 15, 120min) ★★★★
7.00 **That's My Boy** Comedy starring Adam Sandler. (2012, 15, 112min) ★★

7.00 That's My Boy

That's My Boy (film started at 7.00pm)
SEX ●●● VIOLENCE ●●● LANG ●●●
9.00 **The Favourite** Comedy with Olivia Colman, Emma Stone and Rachel Weisz. In early 18th-century England, a new servant interrupts the dynamic between Queen Anne and Lady Sarah. With Nicholas Hoult. (2018, 15, 119min) ★★★★★
SEX ●●● VIOLENCE ●●● LANG ●●●
11.00 **This Is the End** End-of-the-world comedy starring James Franco, Jonah Hill, Seth Rogen and a host of stars playing comic versions of themselves. (2013, 15, 106min) ★★★
12.50 AM **Shallow Hal** Romantic comedy starring Gwyneth Paltrow and Jack Black. (2001, 12, 113min) ★★★★
2.50 **That's My Boy** As 7.00pm.
4.50 **to 6.40** AM **Father of the Bride** As shown at 2.55pm.

primetime

Sky Cinema Hits

303 403 503

7.20 AM **How to Train Your Dragon: Homecoming** Animation.
7.50 **Sorry to Bother You** Comedy. (2018, 15, 111min) ★★★★
9.50 **Mortal Engines** Fantasy. (2018, 12, 128min) ★★★
12.05 PM **Ad Astra** As shown at 9pm.
2.15 **Terminator: Dark Fate** Sci-fi, as shown at 11.05pm.
4.30 **Hulk** Sci-fi action fantasy. (2003, 12, 138min) ★★

7.00 **Instant Family** Comedy drama starring Mark Wahlberg and Rose Byrne. A couple decide to adopt, but get more than they bargained for when they take in a teen and her young siblings. (2018, 12, 118min) ★★★★
9.00 **Ad Astra** Sci-fi drama starring Brad Pitt. An astronaut embarks on a daring mission to Neptune to uncover the truth about his missing father and a strange power surge. With Tommy Lee Jones. (2019, 12, 123min) ★★★
11.05 **Terminator: Dark Fate** Sci-fi. (2019, 15, 128min) ★★★★
1.15 AM **Motherless Brooklyn** Thriller. (2019, 15) ★★★★
3.45 **Happy Death Day 2U** Horror. (2019, 15, 100min) ★★★★
5.30 **to 7.25** AM **Nanny McPhee & The Big Bang** (2010) ★★★

Sky Cinema Greats

304 304 845 404 504

6.35 AM **The Little Mermaid** Animation. (1989, U) ★★★★★
8.05 **The Last Picture Show** Drama. (1971, b/w, 15, 118min) ★★★★★
10.15 **Ghostbusters** (1984) ★★★★
12.05 PM **Ghostbusters II** Comedy. (1989, PG, 99min) ★★★
2.00 **Notting Hill** Romantic comedy. (1999, 15, 120min) ★★★★
4.15 **St Elmo's Fire** Brat Pack drama. (1985, 15, 108min) ★★★

6.10 **Gattaca** Sci-fi drama with Ethan Hawke and Uma Thurman. A man's attempt to impersonate a member of a futuristic genetic elite is threatened by a murder investigation. With Jude Law. (1997, 15, 106min) ★★★★
8.00 **Gandhi** Biopic of the Indian leader, starring Ben Kingsley and Candice Bergen. The film charts his life from working as a lawyer in South Africa to his return to his native country. (1982, PG, 188min) ★★★★★
11.10 **The Big Lebowski** Offbeat comedy starring Jeff Bridges. (1998, 18, 117min) ★★★★
1.15 AM **Taxi Driver** Drama. (1976, 18, 110min) ★★★★★
3.20 **to 6.00** AM **2001: A Space Odyssey** Sci-fi epic. (1968, U, 136min) ★★★★★

Sky Cinema Animation

305 305 412 500 514

6.10 AM **Adventures in Zambezia**
7.40 **Thumbelina** As shown at 7pm.
9.10 **LEGO DC Comics Super Heroes: Justice League – Cosmic Clash**
10.40 **Antz** As shown at 1.55am.
12.10 PM **Ice Age 3: Dawn of the...**
2.00 **Peter Pan: The Quest for the Never Book** (2018) ★
3.45 **Wonder Park** (2019) ★★★
5.25 **Sinbad: Legend of the Seven Seas** Animation. (2003, U) ★

7.00 **Thumbelina** Animation with songs by Barry Manilow and the voices of Jodi Benson, Gary Imhoff, John Hurt and Carol Channing. (1994, U, 83min) ★★
8.35 **The Smurfs** Adventure starring Neil Patrick Harris. The Smurfs are sucked into a magic portal that takes them to Manhattan. (2011, U, 102min) ★★
10.25 **The Smurfs 2** Live action and animated adventure starring Hank Azaria and Neil Patrick Harris. (2013, U, 104min) ★★
12.15 AM **Ice Age 3: Dawn of the Dinosaurs** Animated adventure sequel. (2009, U, 93min) ★★★
1.55 **Antz** Animated comedy. (1998, PG, 83min) ★★★
3.25 **Ladybug** Animation. (2018) ★★
4.55 **to 6.30** AM **Peter Pan: The Quest for the Never Book**

TCM Movies

315 415 416 512 526

6.00 AM **Hollywood's Best Directors**
7.00 **Off Set**
7.15 **Springfield Rifle** (1952) ★★★
9.20 **Above Suspicion** Comedy. (1943, b/w, PG, 90min) ★★★
11.20 **Big Jake** Western. (1971) ★★★
1.30 PM **Murder at the Gallop** Mystery. (1963, b/w, U) ★★★
3.15 **Domino Kid** (1957) ★★
4.50 **The Sheepman** Comedy. (1958, U, 86min) ★★★

6.40 **Chisum** Western starring John Wayne as a cattle baron waging war against a corrupt businessman who is trying to take over his land. With Forrest Tucker and Christopher George. (1970, PG, 110min) ★★
9.00 **Red Planet** Sci-fi starring Val Kilmer and Carrie-Anne Moss. A manned expedition to Mars goes wrong, leaving the crew members struggling to survive. With Tom Sizemore and Terence Stamp. (2000, 12, 106min) ★
11.15 **Get Carter** Gangster thriller. (1971, 18, 112min) ★★★★★
1.35 AM **Executive Decision** (1996)
4.05 **Close Up**
5.30 **to 6.00** AM **Hollywood's Best Film Directors**

+1 hour 316 417

Talking Pictures

328 445 81 306

6.00 AM **Talking Pictures...**
6.50 **Old Bill and Son** (1940) ★★
8.50 **When the Whales Came** (1989)
10.50 **Thunder Rock** (1942) ★★★
12.55 PM **Memories of Lindsay Anderson** Documentary.
2.00 **Together** 10/26. (S2)
2.30 **Symphony for Steam**
2.35 **Blowing Wild** (1953) ★★
4.20 **The Happiest Days of Your Life** Comedy. (1950) ★★★★★

6.00 **Sir Francis Drake**
6.30 **Treble One: A Tribute**
6.55 **The Constant Husband** Comedy with Rex Harrison. A man who has lost his memory discovers he is a bigamist with seven wives, so tries to change his ways. (1955, U, 86min) ★★
8.40 **Sunbeam Rapier Brings You A European Holiday in the 50s**
9.00 **Hazell** A woman suspects her husband of having an affair.
10.00 **The Gentle Touch** Maggie and Jimmy are attacked and beaten
11.00 **Quatermass and the Pit** Sci-fi. (1967, 12, 100min) ★★★★
1.00 AM **Not Tonight, Darling** Drama. (1971, 18, 88min) ★★
2.40 **Glimpses... Southend in 1959**
2.55 **Rumpole of the Bailey** (S5)
4.00 **Special Branch** 1/14. (S1)
5.00 **to 6.00** AM **Burke's Law**

★★★★★ Excellent ★★★★ Very Good ★★★ Good ★★ Average ★ Poor

Sky Cinema Thriller

310 310 850 409 509

7.10 AM **The Kill Team** As 4.00pm.
8.45 **The Black String** Horror. (2018, 15, 93min) ★★★
10.20 **Driven** Thriller. (2018) ★★★
12.15 PM **Black and Blue** As 9pm.
2.05 **Extremely Wicked, Shockingly Evil and Vile** Biopic. (2019, 15) ★★★★
4.00 **The Kill Team** Drama. (2019, 15, 87min) ★★★
5.30 **Salt** Thriller. (2010, 12) ★★★
7.15 **Brothers in Arms** Thriller. (2018, 15, 99min) ★★★

11.00 Crank

Brothers in Arms (film started at 7.15pm)
SEX ●●● VIOLENCE ●●● LANG ●●●

9.00 **Black and Blue** Crime drama starring Naomie Harris. A rookie cop finds herself targeted by corrupt police and gangsters when she witnesses a drug dealer's murder. With Tyrese Gibson and Frank Grillo. (2019, 15, 108min) ★★★
SEX ●●● VIOLENCE ●●● LANG ●●●

11.00 **Crank** Thriller starring Jason Statham and Amy Smart. (2006, 18, 88min) ★★★★
12.30 AM **First Love** Crime drama starring Sakurako Konishi. (2019, 15, 108min) ★★★★
2.20 **Brothers' Nest** Dark comedy. (2018, 15, 102min) ★★★★
4.00 **Pimp** Romantic drama. (2018, 15, 86min) ★★★
5.30 **to 7.15** AM **Angel Flight Down** True-story adventure. (1996, PG, 88min) ★★

Sky Cinema Drama

311 311 851 410 510

6.10 AM **Hot Air** As 6.00pm.
8.10 **Hearts and Bones** Drama. (2019, 15, 111min) ★★★
10.10 **Chasing Bullitt** As 9.50pm.
11.45 **Footloose** As shown at 8pm.
1.45 PM **Head Full of Honey** Drama. (2018, 12, 127min) ★
3.55 **Life Itself** Drama starring Oscar Isaac and Olivia Wilde. (2018, 15, 125min) ★★
6.00 **Hot Air** Drama starring Steve Coogan and Taylor Russell. (2018, 15, 99min) ★★★

6.00 Hot Air

8.00 **Footloose** Teen music drama starring Kevin Bacon as a foot-tapping Chicago kid who moves to the Midwest Bible Belt where rock 'n' roll is banned. With Lori Singer. (1984, 12, 107min) ★★★
SEX ●●● VIOLENCE ●●● LANG ●●●

9.50 **Chasing Bullitt** Biopic starring Andre Brooks. Hollywood icon Steve McQueen goes in search of the iconic Mustang from his film *Bullitt*. (2018, 15, 90min) ★★★
SEX ●●● VIOLENCE ●●● LANG ●●●

11.35 **Hot Summer Nights** Comedy starring Timothée Chalamet. In the summer of 1991, a teenager becomes immersed in the world of drug-dealing, and then falls for his business partner's sister. With Maika Monroe and Alex Roe. (2016, 18, 107min) ★★
1.35 AM **Life Itself** As 3.55pm.
3.50 **to 6.00** AM **Downton Abbey** Drama with Hugh Bonneville. (2019, PG, 122min) ★★★★

Sky Cinema Sci-Fi/Horror

312 411 511

6.00 AM **Blade Runner: The Final Cut** As shown at 1.35am.
8.10 **Spider-Man: Into the Spider-Verse** As 7.00pm.
10.20 **The Sorcerer's Apprentice**
12.20 PM **Men in Black: International** As 9.00pm.
2.20 **Superman Returns** As 11pm.
5.00 **The Sorcerer's Apprentice** Fantasy. (2010, PG) ★★★★
7.00 **Spider-Man: Into the Spider-Verse** Animation. (2018, PG, 117min) ★★★★

9.00 Men in Black: International

Spider-Man: Into the Spider-Verse (film started at 7.00pm)
SEX ●●● VIOLENCE ●●● LANG ●●●

9.00 **Men in Black: International** Sci-fi fantasy sequel starring Chris Hemsworth and Tessa Thompson. The intergalactic law enforcers tackle their biggest threat – a mole in the Men in Black organisation. (2019, 12, 114min) ★★
SEX ●●● VIOLENCE ●●● LANG ●●●

11.00 **Superman Returns** Superhero fantasy adventure starring Brandon Routh. (2006, 12, 154min) ★★★
1.35 AM **Blade Runner: The Final Cut** Ridley Scott's digitally remastered definitive version of the cult sci-fi thriller. (1982, 15, 117min) ★★★★★
3.40 **The Last Man** Drama. (2019, 15, 100min) ★★
5.30 **to 6.00** AM **Sky Cinema Preview**

Sky Cinema Wizarding World

302 402 502

6.00 AM **Harry Potter and the Philosopher's Stone** (2001)
8.35 **...the Chamber of Secrets**
11.20 **Harry Potter and the Prisoner of Azkaban** (2004)
1.45 PM **Harry Potter and the Goblet of Fire** (2005) ★★★
4.25 **Harry Potter and the Order of the Phoenix** (2007) ★★★
6.45 **Harry Potter: A Who's Who Of The Wizarding World**
7.45 **Harry Potter and the Half-Blood Prince** (2009)

1.45 Harry Potter and the...

Harry Potter and the Half-Blood Prince (film started at 7.45pm)
SEX ●●● VIOLENCE ●●● LANG ●●●

10.20 **Harry Potter and the Deathly Hallows: Part I** Fantasy starring Daniel Radcliffe. Harry Potter and his allies seek to defeat Voldemort. (2010, 12, 146min) ★★★★
SEX ●●● VIOLENCE ●●● LANG ●●●

12.50 AM **Harry Potter and the Deathly Hallows: Part II** Fantasy. (2011, 12) ★★★★★
3.05 **Harry Potter and the Philosopher's Stone** (2001)
5.40 **to 8.25** AM **Harry Potter and the Chamber of Secrets** Fantasy. (2002, PG) ★★★★

Film4

313 313 853 428 429 14 300

■ **Films start at 11.00am**
11.00 AM **Houseboat** Comedy. (1958, U, 110min) ★★★
1.15 PM **Decision at Sundown** Western. (1957, PG) ★★
2.50 **Sorry, Wrong Number** Suspense melodrama. (1948, b/w, PG, 90min) ★★★★
4.40 **40 Guns to Apache Pass** Western with Audie Murphy. (1966, PG, 95min) ★★
6.35 **27 Dresses** Comedy. (2008, 12, 106min) ★★★

11.00 Skate Kitchen

27 Dresses (film started at 6.35pm)
SEX ●●● VIOLENCE ●●● LANG ●●●

8 PM

9.00 **The Great Wall** Fantasy adventure starring Matt Damon and Willem Dafoe. A mercenary is pulled into a battle between Chinese warriors and giant, lizard-like monsters. With Tian Jing. (2016, 12, 103min) ★★★
SEX ●●● VIOLENCE ●●● LANG ●●●

9 PM

10 PM

11.00 **PREMIERE** **Skate Kitchen** Drama with Rachelle Vinberg. A teenage skateboarder makes friends with a bunch of other skateboarding girls. (2018, 15, 106min) ★★★ *See review, page 26.*
1.10 **to 3.50** AM **The Mortal Instruments: City of Bones** Fantasy starring Lily Collins. (2013, 12, 127min) ★★★

11 PM

+1 hour 314 430 45 301

Horror

317 149 70 138

8.00 AM **Sliders** 6/22. (S4)
9.00 **Star Trek: The Next Generation** 13/26. (S5)
10.00 **Star Trek** 8/24. (S3)
11.00 **Island of Terror** (1966) ★★★
1.00 PM **The Body Stealers** (1969)
3.00 **Mutant X** 14/22. (S3)
4.00 **Force of Impact** Thriller. (2005, PG, 86min) ★★
6.00 **Star Trek** *The Tholian Web:* 9/24. Kirk goes missing. (S3)

7.00 **Star Trek: The Next Generation** *Conundrum:* 14/26. The crew suffer amnesia. (S5)
8.00 **seaQuest DSV** *Equilibrium:* 8/13. Lucas faces up to Bridger over his risky solution to combat a dangerous organism. (S3)
9.00 **Gothika** Horror with Halle Berry as a psychiatrist who ends up as an inmate at the prison where she works after she is accused of murder. With Penélope Cruz and Robert Downey Jr. (2003, 15, 98min) ★★
10.55 **Resident Evil: Retribution** Sci-fi. (2012, 15, 92min) ★★★
12.50 AM **The Curse of Frankenstein** Horror. (1957, 12, 83min) ★★★
2.25 **to 4.30** AM **5ive Girls** Horror. (2006, 15, 95min) ★★★

+1 hour 318 202 139

Sony Christmas

319 424 50 303

6.00 AM **I Saw Mommy Kissing Santa Claus** (2001) ★★
8.00 **Deck the Halls** (2005) ★★
10.00 **My Dad Is Scrooge** (2014) ★★
12.00 NOON **The Christmas Candle** Drama. (2013, U, 98min) ★★
2.00 PM **All I Want for Christmas** Fantasy. (2013, PG, 88min) ★★
4.00 **Chasing Christmas** (2005)
6.00 **The Santa Suit** Family comedy. (2010, PG, 89min) ★★★

8.00 **Correcting Christmas** Drama starring Kelly Overton. A woman who can travel through time revisits the previous Christmas in a bid to correct the mistakes that ended her engagement. (2014, PG, 86min) ★★
10.00 **Christmas All Over Again** Comedy starring Sean Ryan Fox. A mischievous boy must overcome his inner Scrooge, or remain caught in a cycle where everyday is a Christmas without presents. (2016, PG, 78min) ★★
12.00 M'T **Oh Christmas Tree!** Comedy. (2013, U, 87min) ★★
2.00 AM **The Christmas Candle** Drama. (2013, U, 98min) ★★
4.00 **to 6.00** AM **I Saw Mommy Kissing Santa Claus** (2001) ★★

+1 hour 320 303 304

Sony Movies

321 425 32 302

9.00 AM **Fatal Acquittal** Thriller. (2014, PG, 110min) ★★
10.55 **Evidence of Truth** Crime drama. (2016, 15, 90min) ★★
1.00 PM **Airplane vs Volcano** Thriller. (2014, 15, 91min) ★
2.50 **Earthfall** Sci-fi thriller. (2015, 12, 89min) ★★
4.45 **Streetfighter** Action drama with Jean-Claude Van Damme. (1994, 12, 102min) ★★

6.55 **Bulletproof Monk** Action adventure with Chow Yun-Fat and Seann William Scott. A Tibetan monk chooses a young pickpocket to guard a precious religious scroll. With Jaime King. (2003, 12, 100min) ★★★
9.00 **Closed Circuit** Conspiracy thriller starring Eric Bana and Rebecca Hall. Two barristers stumble upon a MI5 cover up following a terrorist bombing in London. With Ciarán Hinds. (2013, 15, 94min) ★★★
10.55 **November Man** Spy thriller. (2014, 15, 108min) ★★★
1.10 AM **Girl, Interrupted** Drama. (1999, 15, 127min) ★★★
3.45 **to 6.00** AM **Night Train to Lisbon** Drama. (2013, 12) ★★★

+1 hour 322

Sony Movies Action

323 426 40 305

6.00 AM **Descent** Sci-fi. (2005) ★★
7.45 **A Lawless Street** (1955) ★★
9.20 **Underwater!** (1955) ★★
11.20 **The Wild One** Drama. (1953, b/w, PG, 80min) ★★★
1.00 PM **I Am Sartana, Your Angel of Death** Western. (1969) ★★
3.05 **Night Train to Lisbon** Drama. (2013, 12, 111min) ★★★
5.25 **Battle of the Coral Sea** Drama. (1959, b/w, PG, 83min) ★★

7.10 **Storm Cell** Disaster thriller starring Mimi Rogers. A storm chaser has trouble convincing the people of Seattle that a devastating tornado is heading for the city. With Andrew Airlie. (2008, 12, 110min) ★
9.00 **Young Winston** Biopic starring Simon Ward as a young Winston Churchill during his years as a war correspondent in late-19th-century India. With Anne Bancroft and Robert Shaw. (1971, PG, 157min) ★★★
11.50 **The Hunt for Eagle One** Adventure. (2006, 15) ★★
1.35 AM **Jet Attack** War drama. (1958, b/w, PG, 69min) ★
3.00 **to 4.00** AM **The War in the Jungle** Documentary.

+1 hour 324

Movies 24

325 419

7.00 AM **Garage Sale Mystery: The Mask Murder** Drama.
9.00 **An Aurora Teagarden Mystery: Reap What You Sew** Drama.
11.00 **Take Off to Love** (2020) ★★
1.00 PM **Vintage Hearts** Romance. (2020, PG, 90min) ★★
3.00 **Matching Hearts** Romantic drama. (2020, PG, 100min) ★★
5.00 **The Chronicle Mysteries: The Deep End** Mystery. (2019) ★★

7.00 **Love at Daisy Hills** Romantic drama starring Cindy Busby. When Jo realises her family's store is losing money, her father hires her ex-boyfriend to help out. With Marshall Williams. (2020, PG, 90min) ★★
9.00 **Fashionably Yours** Romantic comedy starring Kat Graham and Kendrick Sampson. A woman decides to move home, helped by a guy who wants to show her the beauty of Seattle. (2020, PG, 84min) ★★
11.00 **The Beach House** Drama. (2018, PG, 90min) ★★
1.00 AM **A Deadly Deed: A Fixer Upper Mystery** (2018) ★★
3.00 **to 5.00** AM **Art of Falling in Love** Drama. (2019, PG) ★★

+1 hour 326 420

MONDAY Sport

Due to the coronavirus pandemic, all this week's sports channel listings are subject to late change

Sky Sports Main Event

401 401 855 | 511 501 | 402 437

- **6.00** AM **Sky Sports News**
- **9.00** **My Icon** Four editions.
- **10.00** **The Football Show**
- **12.00** NOON **Sky Sports News**
- **3.00** PM **LIVE Indian Premier League Royal Challengers Bangalore v Kolkata Knight Riders.** Coverage of the match from Sharjah Cricket Stadium.
- **7.00** **Sky Sports News** A round-up of the day's talking points and a look ahead to the events that are likely to make the news tomorrow, featuring previews and interviews.
- **7.30** **LIVE EFL Bradford City v Harrogate Town.** Coverage from Northern Commercials Stadium. Kick-off 7.45pm.
- **10.00** **Althea** Profile of Althea Gibson, the first African-American to play at and win Wimbledon and the US Open was a woman.
- **11.30** **My Icon** Double bill of editions.
- **12.00** M'T **NFL: Total Access** Inside access to all 32 teams.
- **1.00** AM **LIVE NFL New Orleans Saints v Los Angeles Chargers.** Coverage of the inter-conference clash from Mercedes-Benz Superdome. Kick-off 1.15am.
- **4.30** **to 6.00** AM **Sky Sports News**

Sky Sports Premier League

402 402 856 | 512 502

- **6.00** AM **PL Greatest Games**
- **7.00** **PL Legends: Ian Wright**
- **7.30** **PL Legends: Sol Campbell**
- **8.00** **Best PL Goals: Liverpool v Man Utd** Memorable goals.
- **8.30** **Best PL Goals: Chelsea v Man Utd** Memorable strikes.
- **9.00** **Premier League 100 Club**
- **10.00** **The Football Show**
- **12.00** NOON **Gary Neville's Soccerbox** Double bill.
- **1.00** PM **Premier League Years**
- **3.00** **Best PL Goals 95/96**
- **4.00** **PL Greatest Games**
- **5.00** **Premier League 100 Club**
- **6.00** **PL Legends: Ian Wright**
- **6.30** **PL Legends: Sol Campbell** A profile of Sol Campbell.
- **7.00** **Premier League Icons**
- **8.00** **Gary Neville's Soccerbox**
- **9.00** **Best PL Goals 96/97**
- **10.00** **Premier League Icons**
- **10.30** **PL Retro**
- **12.30** AM **Premier League Icons**
- **1.00** **Premier League Years**
- **3.00** **PL Greatest Games**
- **4.00** **Best PL Goals 07/08**
- **5.00** **Best PL Goals: Man Utd v Newcastle** Memorable goals.
- **5.30** **to 6.00** AM **Premier League 100 Club**

Sky Sports Football

403 403 857 | 513 503

- **6.00** AM **Highlights**
- **8.00** **SPFL Greatest Games**
- **8.30** **EFL Greatest Games**
- **9.00** **SPFL Greatest Games**
- **9.30** **Football's Greatest Players**
- **10.00** **Football Countdowns**
- **10.30** **SPFL Greatest Games**
- **11.00** **UEFA Nations League**
- **12.00** NOON **EFL Greatest Games**
- **12.45** PM **SPFL Greatest Games**
- **1.30** **UEFA Nations League**
- **3.30** **EFL Greatest Games**
- **4.15** **SPFL Greatest Games**
- **4.30** **UEFA Nations League**
- **6.30** **UEFA Nations League Round-Up** Recent action.
- **7.30** **LIVE EFL Bradford City v Harrogate Town.** Coverage from Northern Commercials Stadium. Kick-off 7.45pm.
- **10.00** **UEFA Nations League**
- **10.30** **MLS Round-Up Show**
- **11.00** **EFL Greatest Games**
- **12.00** M'T **EFL Cup Final 12**
- **1.00** AM **EFL Play Off Final League 2 15/16** The 2015/2016 season.
- **2.00** **EFL Playoff Final C'Ship 2011/12** The 2011/2012 season.
- **3.00** **EFL Cup Retro**
- **5.00** **to 6.00** AM **EFL Championship Season Review 16/17**

Sky Sports Cricket

404 404 858 | 514 504

- **6.00** AM **Indian Premier League**
- **10.10** **Kids Coaching Clinic**
- **10.30** **Indian Premier League**
- **12.25** PM **Best of the 2016 IPL**
- **12.50** **Indian Premier League**
- **2.50** **LIVE Indian Premier League Royal Challengers Bangalore v Kolkata Knight Riders.** Coverage of the T20 match from Sharjah Cricket Stadium.
- **7.00** **Best of England v Windies**
- **7.10** **Best of the 2018 IPL**
- **7.35** **Best of the 2016 IPL** Sunrisers Hyderabad v Delhi Daredevils: A chance to see the action from the Twenty20 contest at the Rajiv Gandhi International Stadium.
- **8.00** **On Safari with Makhaya Ntini** The first black African to play cricket for the Proteas, trailblazing paceman Makhaya Ntini discusses his incredible life and career.
- **9.00** **Indian Premier League** Action from Royal Challengers Bangalore v Kolkata Knight Riders.
- **10.00** **On Safari with Makhaya Ntini**
- **11.00** **Indian Premier League**
- **4.10** AM **Best of the 2018 IPL**
- **4.35** **Best of the 2016 IPL**
- **5.00** **to 6.00** AM **Cricket's Greatest Games**

Sky Sports Golf

405 405 859 | 515 505

- **6.00** AM **PGA Tour Golf** Action from the fourth day of the Shriners Hospitals for Children Open.
- **9.00** **European Tour Golf** A chance to see the action from the fourth day of the BMW PGA Championship, held at Wentworth in Surrey.
- **3.00** PM **LPGA Tour Golf** A chance to see day four of the KPMG Women's PGA Championship.
- **7.00** **PGA Tour Golf** A look back at action from the Shriners Hospitals for Children Open.
- **8.00** **Uneven Fairways**
- **9.00** **PGA Tour Golf** A look back at action from the Shriners Hospitals for Children Open.
- **10.00** **European Tour Golf** Action from the fourth day of the BMW PGA Championship, held at Wentworth in Surrey.
- **11.00** **PGA Tour Golf** A look back at action from the Shriners Hospitals for Children Open.
- **12.00** M'T **Feherty Talks To** Former PGA Tour star David Feherty catches up with Paul McGinley.
- **1.00** AM **European Tour Golf** Highlights of the final day of the 2014 PGA Championship.
- **2.00** **to 6.00** AM **European Tour Golf**

BT Sport 1

413 413 867 | 527 | 408 430

- **6.00** AM **UCL Road to Glory: Liverpool 2005**
- **7.00** **WWE SmackDown Highlights**
- **8.00** **WWE NXT UK**
- **9.00** **Vanarama National League**
- **10.00** **National League Highlights**
- **10.30** **FA Women's Super League**
- **1.30** PM **UEFA Champions League Magazine** Recent action.
- **2.00** **Vanarama National League**
- **3.00** **National League Highlights**
- **3.30** **Premier League World**
- **4.00** **FA Women's Super League**
- **7.00** **National League Highlights**
- **7.30** **LIVE Vanarama National League Wrexham v Maidenhead United.** Coverage of the match from the Racecourse Ground. Kick-off 7.45pm.
- **10.00** **Champions League Magazine**
- **10.30** **Bundesliga Special**
- **11.00** **WWE Raw Highlights**
- **12.00** M'T **WWE SmackDown Highlights** Wrestling action.
- **1.00** AM **LIVE WWE Monday Night Raw** Wrestling action.
- **4.15** **Wilt Chamberlain: Borscht Belt Bellhop**
- **4.30** **UFC Fight Flashback – 241**
- **5.00** **to 6.00** AM **World Poker Tour Series XVI**

BT Sport 2

414 414 868 | 528 | 409 431

- **6.00** AM **MotoGP**
- **9.00** **MotoGP Chequered Flag**
- **9.31** **World Rally Championship**
- **10.00** **Gallagher Premiership Rugby Union** Recent action.
- **1.00** PM **No Hunger in Paradise**
- **2.30** **WWE NXT Highlights**
- **3.30** **The Football Archives: UCL 1998/99** The 1998/1999 UEFA Champions League season.
- **4.00** **The Football Archives: UCL 1999/00** The 1999/2000 UEFA Champions League season.
- **4.30** **ESPN FC** Football news.
- **5.00** **Motorsport: DTM**
- **6.00** **WRC Review** A look back at the latest action from the World Rally Championship at Rally Italy.
- **7.00** **V10 R-League**
- **9.00** **Fishing: On The Bank**
- **10.00** **Gallagher Premiership Tonight**
- **10.45** **PSA Squash Highlights** Highlights from the PSA World Tour Finals in Cairo, Egypt.
- **11.45** **UEFA Champions League Magazine** Recent action.
- **12.15** AM **What I Wore: Gary Lineker**
- **12.30** **The Big Match Revisited – 1976/77** The Big Match.
- **4.30** **to 6.00** AM **ESPN Films: Elevate**

BT Sport 3

417 417 869 | 529 | 410 432

- **6.00** AM **Bundesliga Highlights Show** The opening weekend.
- **9.00** **ESPN FC** Football news.
- **9.30** **BT Sport Fight Night**
- **11.30** **PSA Squash Highlights**
- **12.30** PM **AFL**
- **2.30** **World Rally Championship** Highlights of the third day of the World Rally Championship in Italy.
- **3.00** **MotoGP** A chance to see the MotoGP Grand Prix of France.
- **4.00** **MotoGP Chequered Flag**
- **4.30** **Gallagher Premiership Rugby Union** All of the recent action.
- **7.30** **ESPN Films: The Announcement** NBA All-Star Magic Johnson narrates this powerful and moving documentary centered around his announcement in 1991.
- **9.00** **UFC** Action from Marlon Moraes and Cory Sandhagen as they meet in the Octagon in Abu Dhabi, UAE.
- **12.00** M'T **UFC: The Ultimate Fighter**
- **3.00** AM **UEFA Champions League Magazine** Recent action.
- **3.30** **Bundesliga Special**
- **4.00** **What I Wore: Pep Guardiola**
- **4.15** **Gallagher Premiership Tonight**
- **5.00** **to 6.00** AM **Fishing: On The Bank**

Sky Sports NFL

407 407 861 | 517 507

- **6.00** AM **NFL Highlights**
- **12.00** NOON **Good Morning Football**
- **3.00** PM **NFL Highlights**
- **5.00** **NFL Highlights** Seattle Seahawks v Minnesota Vikings.
- **6.00** **NFL Bitesize Highlights**
- **6.30** **NFL Highlights** A look back at action from Chicago Bears v Tampa Bay Buccaneers.
- **6.45** **NFL Highlights** A look back at action from Seattle Seahawks v Minnesota Vikings.
- **7.00** **NBC's Pro-Football Talk** Mike Florio and Chris Simms present this NFL talk show, as they discuss and debate the biggest stories from around the league.
- **9.00** **NFL Highlights**
- **12.00** M'T **Total Access** Get the complete picture from the gridiron with the show dedicated to the National Football League with inside access to all 32 teams.
- **1.00** AM **LIVE NFL New Orleans Saints v Los Angeles Chargers.** Coverage of the inter-conference clash from Mercedes-Benz Superdome. Kick-off 1.15am.
- **4.30** **NFL Bitesize Highlights**
- **5.00** **to 6.00** AM **NFL: America's Game**

Sky Sports Mix

416 416 838 | 520 510

- **6.00** AM **My Icon**
- **7.00** **Sporting Greats**
- **7.30** **School of Golf**
- **8.00** **Fighting Fit 2020**
- **8.30** **Fit In 5: Lisa & Marvin: High Intensity Interval Training**
- **8.40** **Fit In 5: Lisa & Marvin: Full Body Tone**
- **8.50** **Fit In 5: Sarah-Jane & Marvin: Full Body Blast**
- **9.00** **Hall or Nothing: Georgia's Story**
- **10.00** **LPGA Tour Golf**
- **2.00** PM **Feherty Talks To**
- **3.00** **My Icon**
- **4.00** **Sporting Greats**
- **4.30** **School of Golf**
- **5.00** **Fighting Fit 2020**
- **5.30** **Fit In 5: Leg Attack**
- **5.40** **Fit In 5: Abs & Core 1**
- **5.50** **Fit In 5: High Intensity Interval Training 2**
- **6.00** **LPGA Tour Golf** Highlights from day four of the KPMG Women's PGA Championship.
- **10.00** **The Greatest Solheim Cup**
- **12.00** M'T **Indian Premier League**
- **4.10** AM **Best of The 2018 IPL**
- **4.35** **Best of the IPL 2016**
- **5.00** **to 6.00** AM **Cricket's Greatest Games**

BT Sport/ESPN

423 423 872 | 530 | 411 434

- **6.00** AM **ESPN FC** Football news.
- **6.30** **In Depth with Graham Bensinger** With Ray Lewis.
- **7.00** **ESPN SportsCenter**
- **7.15** **Ultra-Trail World Tour**
- **7.45** **College Football**
- **10.45** **College Football Final**
- **11.45** **ESPN SportsCenter**
- **12.00** NOON **ESPN FC** Football news.
- **12.30** PM **In Depth with Graham Bensinger** With Ray Lewis.
- **1.00** **Baseball Tonight**
- **2.00** **College Football**
- **5.00** **ESPN FC Presents: Gab & Juls**
- **5.30** **MLB**
- **8.30** **ESPN FC Presents: Gab & Juls**
- **9.00** **LIVE MLB** Action from an MLB Postseason game.
- **12.30** AM **LIVE MLB** Action from an MLB Postseason game.
- **4.00** **BT Sport Reload**
- **4.30** **Ultra-Trail World Tour**
- **5.00** **Baseball Tonight**
- **5.30** **to 6.00** AM **In Depth with Graham Bensinger**

Eurosport 1

410 410 864 | 521 | 412 435

- **7.30** AM **Cycling: Giro d'Italia**
- **8.30** **Roland-Garros**
- **10.45** **WCH Final: O'Sullivan v Wilson** Action from the final at the Crucible Theatre in Sheffield.
- **12.45** PM **LIVE Snooker: English Open** Coverage of the opening session on day one of the tournament from Marshall Arena in Milton Keynes.
- **6.00** **Snooker: English Open** Action from the afternoon session on day one from Milton Keynes.
- **6.45** **LIVE Snooker: English Open** Coverage of the second session on the opening day at Marshall Arena in Milton Keynes.
- **11.00** **Snooker: English Open**
- **1.00** AM **World Touring Car Cup**
- **2.00** **Cycling: Giro d'Italia**
- **3.00** **Cycling: Gent-Wevelgem**
- **4.00** **Cycling: Paris-Tours**
- **5.00** **Snooker Vodcast: The Debate**
- **5.30** **to 7.30** AM **Snooker: English Open**

Eurosport 2

411 411 865 | 522 | 413 436

- **6.30** AM **Cycling: Liege-Bastogne-Liege** The Spring Classic race.
- **7.30** **Snooker: English Open Final**
- **9.30** **Snooker Vodcast: The Debate**
- **10.00** **Cycling: Paris-Tours**
- **11.30** **Olympics: Legends Live On**
- **12.00** NOON **Roland-Garros**
- **6.00** PM **Superbikes: MotoAmerica** Round eight from Indianapolis.
- **7.00** **World Superbikes** Round seven from Magny-Cours, France.
- **8.00** **Cycling: Giro d'Italia** Stage nine from San Salvo to Roccaraso.
- **9.30** **Cycling: Gent-Wevelgem** Another chance to see the one-day race in Flanders, Belgium.
- **10.30** **Cycling: Gent-Wevelgem** The women's one-day race in Belgium.
- **11.30** **Cycling: Liege-Bastogne-Liege**
- **1.30** AM **Olympics: Legends Live On**
- **2.00** **Hall of Fame – Vancouver 2010** 2010 Winter Olympics.
- **3.00** **Snooker: English Open**
- **5.00** **to 6.00** AM **Cycling: Giro d'Italia**

Sky Sports Arena

408 408 862 | 518 508

- **6.00** AM **Betfred Super League**
- **7.00** **Super Rugby Classics**
- **9.00** **World Grand Prix Darts**
- **12.00** NOON **Fight Night**
- **2.00** PM **NBA Finals: LA Lakers @ Miami GM6** As 10.00pm.
- **5.00** **World Grand Prix Darts** Action from the semi-finals of the tournament in Coventry.
- **8.00** **LIVE World Grand Prix Darts** Coverage of the seventh day from Ricoh Arena, featuring the final.
- **10.00** **NBA Finals: LA Lakers @ Miami GM6** Action from Miami Heat v Los Angeles Lakers.
- **1.00** AM **NBA Champions: 2009 LA Lakers** The winning season of the 2008-2009 Los Angeles Lakers.
- **2.30** **NBA Champions 2012 Miami Heat** 2011-2012 Miami Heat.
- **4.00** **NBA Champions: Raptors 2019** The Championship-winning season of the Toronto Raptors.
- **5.30** **to 6.00** AM **Rugby Union Retro**

Sky Sports F1

406 406 860 | 516 506

- **6.00** AM **The Home of F1**
- **11.00** **Formula 1** The Eifel Grand Prix all three practice sessions: Action from the 11th round of the season, held at the Nürburgring.
- **4.15** PM **Formula 1** The qualifying session from the Eifel Grand Prix.
- **6.00** **Formula 1** Another chance to see the Eifel Grand Prix.
- **8.15** **The Notebook** The Sky Sports F1 team dissect all the key talking points following the Eifel Grand Prix at the Nürburgring.
- **8.45** **Lewis Hamilton: Opening Up**
- **9.00** **Formula 1** Action from the Eifel, the 11th round of the season, held at the Nürburgring.
- **10.00** **F1 Classic Races**
- **12.00** M'T **F1: The Championship Begins** The start of the 2019 Formula 1 Championship.
- **12.30** AM **Box Box Box: Red Bull's First Win** Christian Horner joins Martin Brundle to relive Red Bull Racing's first victory.
- **1.00** **to 6.00** AM **The Home of F1**

Sports channel listings are subject to late change. For updates visit www.whatsontv.co.uk/tv-guide

SKY HD SD | VIRGIN HD | BT HD

Tuesday

13 October

Evening Planner

Cookery

The Great British Bake Off
C4 HD, 8pm
The hosts guide the bakers through a traybake signature and a white chocolate showstopper in Chocolate Week

Documentary

Craig & Danny: Funny, Black and on TV
ITV HD, 8pm
The black comics who paved the way for today's greats, such as Michaela Coel

Documentary

Escape to the Farm with Kate Humble
Channel 5 HD, 9pm
Life on Kate's Monmouthshire farm, where a litter of 27 piglets is delivered

Documentary

999 Rescue Squad
W HD, 10pm
In Hull, the specialist medical unit are called out after a group of asylum seekers are discovered in a cargo container

SKY EVENING TIME	7.00PM	7.30PM	8.00PM	8.30PM	9.00PM	9.30PM	10.00PM	10.30PM
FAVOURITES								
101 BBC1	7.00 The One Show	7.35 EastEnders	8.00 The Sheriffs Are Coming †		9.00 Life		10.00 News; Local News	
102 BBC2	7.00 Celebrity Antiques Road Trip		8.00 Saving Lives at Sea		9.00 Surgeons: At the Edge of Life		10.00 The Ranganation	
103 ITV	7.00 Emmerdale	7.30 Harbour Cops	8.00 Craig & Danny: Funny, Black and on TV		9.00 John Bishop's Great Whale Rescue		10.00 News; Local News	
104 CHANNEL 4	7.00 News		8.00 The Great British Bake Off			9.15 Married at First Sight		10.20 Gogglebox
105 CHANNEL 5	7.00 Good Dog, Bad Dog: Inside the World...		8.00 The Yorkshire Vet		9.00 Escape to the Farm with Kate Humble		10.00 Diana: The Interview That Shocked...	
106 SKY ONE	7.00 The Simpsons		8.00 A League of Their Own		9.00 Prodigal Son		10.00 The Twilight Zone	
ENTERTAINMENT								
116 BBC4	7.00 Inside Museums	7.30 The Joy of...	8.00 Digging for Britain		9.00 Storyville			
118 ITV2	7.00 You've Been Framed! Gold		8.00 Two and a Half Men		9.00 Love Island: What Happened Next		10.00 Family Guy	
136 MORE4	◂ 6.55 Escape to the Chateau		7.55 Grand Designs		9.00 24 Hours in A&E		10.00 Swingers	
135 E4	7.00 Hollyoaks	7.30 The Goldbergs	8.00 The Big Bang Theory		9.00 Film: Crocodile Dundee II			
107 SKY WITNESS	7.00 Nothing to Declare		8.00 Ghost Whisperer		9.00 9-1-1: Lone Star		10.00 Law & Order: Special Victims Unit	
108 SKY ATLANTIC	7.00 Riviera				9.00 The Third Day			10.10 Six Feet Under
110 GOLD	◂ 6.40 Dad's Army					9.20 Not Going Out	10.00 I'm Alan Partridge	
111 DAVE	7.00 Richard Osman's...	7.40 Would I Lie to You?			9.00 QI XL		10.00 Live at the Apollo	
119 ITV3	◂ 5.55 A Touch of Frost		8.00 Midsomer Murders					10.05 Unforgotten
120 ITV4	7.00 Tenable		8.00 Film: Licence to Kill					
112 COMEDY CENTRAL	7.00 Friends				9.00 Film: Airplane!			
152 SYFY	7.00 Warehouse 13		8.00 Merlin		9.00 Stitchers			
109 W	7.00 MasterChef Australia		8.00 Property Brothers: Forever Homes		9.00 One Born Every Minute		10.00 999 Rescue Squad	
113 SKY COMEDY	7.00 Modern Family	7.30 The Mindy Project				9.30 Room 104		
124 FOX	7.00 NCIS				9.00 American Dad!	9.30 Family Guy		
122 SKY ARTS	7.00 Master of Photography		8.00 Rankin's 2020	8.30 The British	9.00 Boswell & Johnson's Scottish Road Trip		10.00 Ivor Cutler by KT Tunstall	
DOCUMENTARY								
125 DISCOVERY	7.00 Outback Truckers		8.00 Ed Stafford: First Man Out		9.00 Deadliest Catch			
162 ANIMAL PLANET	7.00 Animal Cops Houston		8.00 Homestead Rescue		9.00 Man-Eating Python		10.00 Animal Cops Phoenix	
129 NAT GEO	7.00 Food Factory		8.00 Drain the Oceans		9.00 Blood on the Wall			
123 SKY HISTORY	7.00 Forged in Fire				9.00 Unidentified: Inside America's UFO...		10.00 Ancient Aliens	
155 YESTERDAY	7.00 Great British Railway Journeys		8.00 Restoration Workshop		9.00 The Two Ronnies			
114 SKY DOCS	◂ 6.45 The Eighties	7.45 Wu-Tang Clan: Of Mics and Men			9.00 Active Shooter: America Under Fire			10.05 Southern Rites
FILMS - Sky Cinema								
301 PREMIERE	◂ 6.15 Spinster		8.00 Bloodshot				10.00 The Bygone	
303 HITS	◂ 5.20 The Mummy	7.30 Lucy			9.00 Crawl			10.30 Once Upon a...
304 GREATS	◂ 6.00 Trading Places		8.00 Bridesmaids					10.10 Days of Thunder
307 DISNEY	◂ 6.00 Frozen II		8.00 Pocahontas II: Journey to a New World			9.30 Brother Bear		
306 FAMILY		7.25 Homeward Bound II: Lost in San Francisco			9.00 Aladdin			
308 ACTION	◂ 5.55 Batman Forever		8.00 Fast & Furious Presents Hobbs & Shaw					10.20 Wanted
309 COMEDY	7.00 The Dictator			8.30 The Naked Gun			10.00 The Naked Gun 2: The Smell of Fear	
310 THRILLER	7.00 Ocean's Eleven				9.00 Manhunter			
311 DRAMA	◂ 5.50 Harriet		8.00 Luce					10.05 Mickey and the Bear
312 SCI-FI	◂ 6.55 Captain Marvel				9.00 Minority Report			
302 WIZARDING WORLD	◂ 6.45 Harry Potter and the Deathly Hallows: Part I					9.15 Harry Potter and the Deathly Hallows: Part II		
313 FILM4		7.10 Enough Said			9.00 The Hitman's Bodyguard			
315 TCM MOVIES		7.05 Arizona Bushwhackers			9.00 Training Day			
SPORT								
401 MAIN EVENT	7.00 Sky Sports News	7.40 UEFA Nations League – Live: Germany v Switzerland: From RheinEnergieStadion (Kick-off 7.45)					10.00 Viv Richards: Through His Eyes	
402 PREMIER LEAGUE	7.00 Premier League Icons		8.00 Gary Neville's Soccerbox		9.00 Best PL Goals 00/01		10.00 PL Icons	10.30 PL Retro
403 FOOTBALL	7.00 UEFA Nations League	7.40 UEFA Nations League – Live: Germany v Switzerland: From RheinEnergieStadion (Kick-off 7.45)					10.00 SPFL Greatest Games	
404 CRICKET	7.00 On Safari with Makhaya Ntini		8.00 Cricket's Greatest Games		9.00 Indian Premier League		10.00 Cricket's Greatest Games	
413 BT SPORT 1		7.15 International Football – Live: England U21 v Turkey U21: From Turf Moor (Kick-off 7.30)					10.00 Brothers in Football	
414 BT SPORT 2	◂ 6.30 MotoGP	7.30 MotoGP...	8.00 Boxing Show	8.31 Mobil 1: The Grid	9.00 WWE Monday Night Raw			

◂ Denotes programmes starting before 7.00pm † Regions vary

TUESDAY

Due to the coronavirus outbreak, programmes may face late disruption or cancellation

Tuesday

BBC1

101 101/115 801 101 108 1 101 101 101/106

6.00 AM **Breakfast** (S)
9.15 **Rip Off Britain** New edition (S)
10.00 **Homes Under the Hammer** (S)(R)
11.00 **Critical Incident** New edition 12/15. Special edition looking at knife crime in the UK. (S)
11.45 **Paramedics on Scene** (S)(R)(AD)
12.15 PM **Bargain Hunt** (S)(R)(AD)
1.00 **BBC News** (S)
1.30 **Local News** (S)
1.45 **The Indian Doctor** *The Gold Rush:* 2/5. (S3) (S)(R)(AD)
2.30 **Hairy Bikers' Best of British** (S)(R)
3.00 **Escape to the Country** (S)(R)(AD)
3.45 **Garden Rescue** (S)(R)(AD)
4.30 **The Bidding Room** New edition Items include an Edwardian shoe closet and a bronze racehorse. (S)
5.15 **Pointless** New edition Quiz. (S)
6.00 **BBC News** (S)
6.30 **Local News** (S)

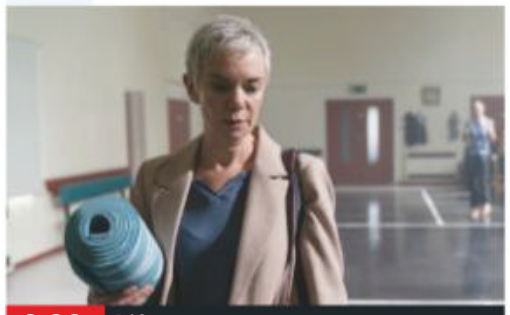

9.00 Life

7 PM

7.00 **The One Show** Alex Jones and Michael Ball present the topical show. (S)
7.35 **EastEnders** Linda helps Gray by picking up the kids from school – only to get on his bad side. (S)(AD)

8 PM

8.00 **The Sheriffs Are Coming** The High Court Enforcement Officers face an angry car dealer, Rob and Gerald force a curry restaurant to close early, and Andy plans to remove two boats from Falmouth Harbour. (S)(R)(AD)

9 PM

9.00 **Life** New episode 3/6. The neighbours all confront a truth in their life. David investigates Kelly's past, Hannah is drawn to Andy, Gail tells Henry her feelings, and Belle's ex-husband comes back. (S1) (S)(AD)

10 PM

10.00 **BBC News** (S)
10.30 **Local News** (S)
10.45 **NEW TO BBC1 Being British East Asian: Sex, Beauty & Bodies** 1/3. Caught between cultures. *Previously on BBC3 Online.* (S)
11.10 **Being British East Asian: Sex, Beauty & Bodies** New edition 2/3. Beauty and plastic surgery. (S)(AD)
11.25 Series finale 3/3. Exploring weight and body image. (S)(AD)
11.40 **Top Gear** (S)(R)
12.40 AM **Ambulance** (S)(R)
1.40 **Weather for the Week Ahead** (S)
1.45 **to 6.00** AM **BBC News** (S)

As a result of the coronavirus outbreak, programmes on all channels may face disruption

BBC2

102 102/115 802 102 102 2 102 102 102/106

6.30 AM **Critical Incident** (S)(R)
7.15 **The Bidding Room** (S)(R)
8.00 **Sign Zone: Gardeners' World** (R)
9.00 **BBC News** (S)
12.15 PM **Politics Live** (S)
1.00 **The Super League Show** (S)(R)
1.45 **Flipping Profit** (S)(R)(AD)
2.30 **800 Words** 2/16. (S2) (S)(R)(AD)
3.15 **The Great British Sewing Bee** Children's clothes. (S)(R)(AD)
4.15 **Tribes, Predators & Me** (S)(R)(AD)
5.15 **Flog It!** Mark Stacey and Christina Trevanion visit Huddersfield. (S)(R)
6.00 **Richard Osman's House of Games** New edition With Ade Adepitan, Jean Johansson, Vikki Stone and Stephen Mangan. (S)
6.30 **NEW TO BBC2 Fish Town** 1/6. Documentary about life in the port of Peterhead. *Previously shown on BBC1 Scotland.* (S)(AD)

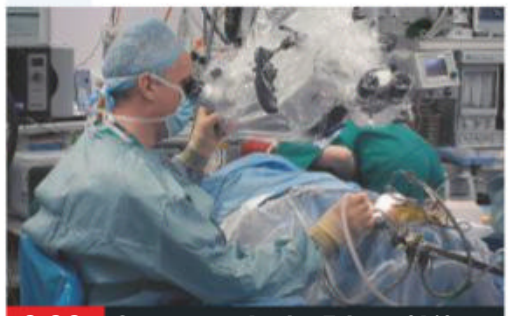

9.00 Surgeons: At the Edge of Life

7 PM

7.00 **Celebrity Antiques Road Trip** Diversity dancers Jordan Banjo and Perri Kiely join experts James Braxton and Phil Serrell on the hunt for bargains in Cambridgeshire, before heading to auction in Greenwich. (S)(R)

8 PM

8.00 **Saving Lives at Sea** New edition 4/10. The volunteers of the RNLI race to save a sinking schooner and a walker with a broken leg, while cries for help in the early hours of the morning lead to an eerie night-time search. (S)(AD)

9 PM

9.00 **Surgeons: At the Edge of Life** New edition 2/6. Surgeons at Royal Papworth Hospital work to rebuild the chest wall of a patient who had a cancerous lung removed, and has lived with a hole in his back ever since. (S)

10 PM

10.00 **The Ranganation** 3/6. Isolation version of the topical comedy show hosted by Romesh Ranganathan. (S)(R)
10.45 **Newsnight** (S)
11.25 **Weather** (S)
11.30 **Enslaved with Samuel L Jackson** 1&2/4. A look at 400 years of human trafficking from Africa to the New World. (S)(R)(AD)
1.30 AM **Sign Zone: The Grand Party Hotel** 1/4. A hotel where people celebrate big moments. (S)(R)(AD)
2.30 **Sign Zone: Harry Hill's World of TV** 1/6. The comedian offers his take soap operas. (S)(R)
3.00 **Sign Zone: Critical Incident** (S)(R)
3.45 **to 6.30** AM **Previews** (S)

ITV

103 103/176 803 103 103/113 3 103 103 111

6.00 AM **Good Morning Britain** (S)
9.00 **Lorraine** (S)
10.00 **This Morning** Celebrity chat and lifestyle features. (S)
12.30 PM **Loose Women** Topical debate from a female perspective. (S)
1.30 **ITV News** (S)
1.55 **Local News** (S)
2.00 **Judge Rinder** New edition Criminal barrister Robert Rinder takes on real-life cases in a studio courtroom.. (S)
3.00 **Tenable** A team of five family members from Harrogate answer questions about top 10 lists. (S)(R)
4.00 **Tipping Point** New edition Game show hosted by Ben Shephard. (S)
5.00 **The Chase** New edition Quiz show hosted by Bradley Walsh. (S)
6.00 **Local News** (S)
6.30 **ITV News** (S)

9.00 John Bishop's Great Whale...

7 PM

7.00 **Emmerdale** Billy angrily refuses to accept Ellis' apology. (S)(AD)
7.30 **Harbour Cops** New edition 4/6. Officers hunt a suspect who is armed with a machete. (S)(AD)

8 PM

8.00 **NEW Craig & Danny: Funny, Black and on TV** Craig Charles and Danny John-Jules celebrate 50 years of black British comedy legends, from trailblazers such as Charlie Williams to rising stars including Michaela Coel. (S)(AD)

9 PM

9.00 **John Bishop's Great Whale Rescue** Series finale 2/2. John's mission to return Little White and Little Grey from captivity to Iceland's Beluga Whale Sanctuary continues, as the pair begin their 6,000-mile journey. (S)(AD)

10 PM

10.00 **ITV News** (S)
10.30 **Local News** (S)
10.45 **Sorry, I Didn't Know** New edition 2/4. Russell Kane, Verona Rose, Nathan Caton and AJ Adudu join captains Judi Love and Chizzy Akudolu. (S)
11.10 **The Savoy** 2/4. Staff at the London hotel prepare for Valentine's Day, one of the busiest and most profitable nights of the year, and restaurant director Thierry gets to work retraining his front-of-house staff. (S)(R)(AD)
12.10 AM **Ideal World**
3.00 **Nightscreen**
5.05 **to 6.00** AM **Judge Rinder** Real-life cases heard in a studio courtroom. (S)(SL)(R)

+1 hour 203 114 33 112

CHANNEL 4

104 104/138 804 104 104/141 4 104 104

6.30 AM **Mike & Molly** (S5) (S)(R)
7.10 **Cheers** 24&25/25. (S3) (S)(R)
8.05 **Everybody Loves Raymond** 12-14/26. (S3) (S)(R)(AD)
9.35 **Frasier** (S10) (S)(R)(AD)
10.35 **Undercover Boss USA** (S)(R)
11.30 **News** (S)
11.35 **Ramsay's Kitchen Nightmares USA** In California. (S)(R)
12.30 PM **Steph's Packed Lunch** New edition Daily magazine. (S)
2.10 **Countdown** New edition (S)
3.00 **A Place in the Sun** New edition A property in Madeira. (S)
4.00 **The Great House Giveaway** New edition In Kidderminster. (S)
5.00 **Four in a Bed** New edition From Edgecliff Boutique B&B. (S)
5.30 **Come Dine with Me** (S)(R)
6.00 **The Simpsons** (S)(R)(AD)
6.30 **Hollyoaks** (S)(AD)

9.15 Married at First Sight

7 PM

7.00 **News** (S)
7.55 **Karen's Story: Stand Up to Cancer** New edition A firefighter talks about her cancer returning. (S)

8 PM

8.00 **The Great British Bake Off** New edition 4/10. The competition heats up during Chocolate Week, as Prue Leith and Paul Hollywood set three tricky challenges to test the remaining bakers. (S)(AD)
■ *The Great British Bake Off: An Extra Slice* is on Friday at 8pm

9 PM

9.15 **Married at First Sight** New edition 2/4. The morning after their big day, primary school teacher Michelle and her new husband Owen have an awkward start to married life, which leaves them questioning their romance. (S)(AD)

10 PM

10.20 **Gogglebox** The armchair critics share their opinions on what they have been watching during the week, with cameras capturing their instant reactions. (S)(R)(AD)
11.20 **24 Hours in A&E** A 74-year-old woman is rushed in with a high heart rate. (S)(R)(AD)
12.15 AM **Ramsay's Kitchen Nightmares USA** (S)(R)
1.15 **Couples Come Dine with Me** (R)
2.10 **FILM PREMIERE Raazi** Indian thriller with Alia Bhatt. Subtitled. (2018, 12, 140min) ★★★★
4.30 **Fifteen to One** (S)(R)
5.20 **Coach Trip: Road to Barcelona** (R)
5.50 **to 6.30** AM **Countdown** (S)(R)

+1 hour 204 142 15 121

(S) Subtitles (SL) Signing (R) Repeat (AD) Audio Description

CHANNEL 5

105 105 805 | 154 105 | 5 105 | 105 105

6.00 AM **Milkshake!**
9.15 **Jeremy Vine** (S)
11.15 **Can't Pay? We'll Take It Away!** Documentary. (S)(R)
12.10 PM **News** (S)
12.15 **Police Interceptors** (S)(R)
1.10 **Access** Showbiz news. (S)
1.15 **Home and Away** (S)(AD)
1.45 **Neighbours** (S)(AD)
2.15 **FILM The Alleged Abduction** Mystery drama with Michelle Mylett and Anna Hardwick. (S) (2019, PG, 105min) ★★
4.00 **Friends** 24&25/25. (S6) (S)(R)
5.00 **News** (S)
5.30 **Neighbours** Karl and Jane are confronted by an annoyed Susan. (S)(R)(AD)
6.00 **Home and Away** Mac and Tane are stuck in a lift. (S)(R)(AD)
6.30 **News** (S)

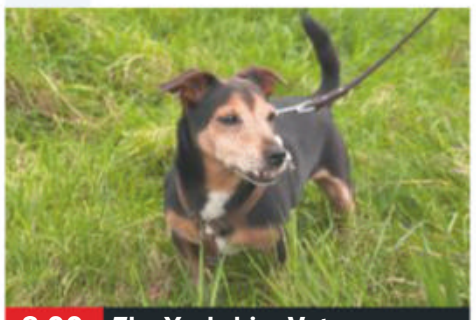

8.00 The Yorkshire Vet

7.00 Good Dog, Bad Dog: Inside the World of Doggy Day Care New edition 2/3. Zeus the Siberian husky visits Dogs Country Club in Warrington, and David has an idea to make his time more fun. (S)

8.00 The Yorkshire Vet New edition 10/11. Julian Norton heads to the historic Harewood House near Leeds to check on a group of goats that are moving to a new enclosure, but catching them proves quite painful. (S)(AD)

9.00 NEW SERIES Escape to the Farm with Kate Humble 1/4. Documentary following life at the presenter's farm in Monmouthshire, where she has been growing produce for the past 10 years. (S)

10.00 Diana: The Interview that Shocked the World A look back at one of the most memorable moments in TV history, when Diana, Princess of Wales was interviewed by *Panorama* reporter Martin Bashir. (S)(R)

11.20 **My Son the Serial Killer** (S)(R)
12.25 AM **Criminals: Caught on Camera** Documentary. (R)
12.55 **Access** Showbiz news. (S)
1.00 **21.co.uk Live Casino Show**
3.00 **Access** Showbiz news. (S)
3.10 **Can't Pay Special...** (S)(R)
4.00 **Britain's Great Cathedrals...** (R)
4.45 **Wildlife SOS** (S)(SL)(R)
5.10 **Divine Designs** (S)(SL)(R)
5.35 **to 6.00** AM **House Doctor** (R)

+1 hour 205 | 155 | 44 | 128

SKY ONE

106 106 806 | 110 109

6.00 AM **Futurama** (S)(R)
7.00 **Monkey Business** (S)(R)(AD)
8.00 **Animal House** (S)(R)(AD)
9.00 **Road Wars** (S)(R)
10.00 **Motorway Patrol** (R)
11.00 **NCIS: Los Angeles** (S5) (S)(R)
1.00 PM **Hawaii Five-0** (S2) (S)(R)
3.00 **Highway Patrol** (S6) (S)(R)
4.00 **Modern Family** (S2) (S)(R)
5.00 **The Simpsons** *The Mansion Family:* Featuring the guest voice of Britney Spears. (S)(R)
5.30 **Futurama** *A Farewell to Arms:* Fry uncovers an ancient Martian prophecy. (S)(R) **6.00** *Decision 3012:* Leela announces her intention to run for world leader. (S)(R)
6.30 **The Simpsons** *Pygmoelian:* Moe undergoes plastic surgery and becomes a soap star. (S)(R)

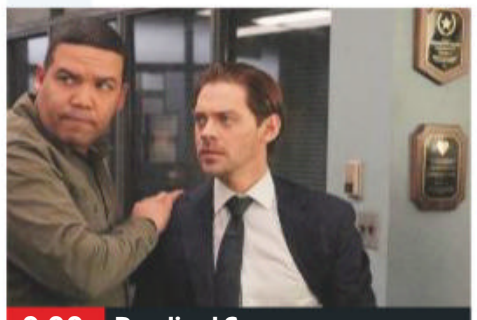

9.00 Prodigal Son

7.00 The Simpsons *Bart to the Future:* Bart sees into his future with the help of a casino owner. (S)(R) **7.30** *Days of Wine and D'Oh'ses:* Barney decides to give up drinking – much to the dismay of Moe. (S)(R)

8.00 A League of Their Own Guests Ally McCoist, Josh Widdicombe, Alex Brooker and Laura Woods join Romesh Ranganathan and Jamie Redknapp, as Andrew Flintoff takes over hosting duties on the quiz show. (R)

9.00 Prodigal Son New episode *Internal Affairs:* 12/20. Following a catastrophic incident in the precinct, Malcolm faces an internal affairs review as Gil and the team worry about his mental health. (S1)

10.00 The Twilight Zone New episode *Downtime:* 2/10. A hotel manager starts to question her reality. (S2)

10.40 The Force: Essex Officers pursue a joyrider in Southend-on-Sea. (S)(R)(AD)

11.40 **Two Weeks to Live** 6/6. Beth inadvertently leads Brooks and Thompson to the gang's hideout. (S1) (S)(R)
12.10 AM **Road Wars** (R)
1.10 **MacGyver** 12/13. Angus' Aunt Gwen persuades him and Riley to join Codex. (S4) (R)
2.10 **NCIS: Los Angeles** (S5) (S)(R)
4.00 **Highway Patrol** (S)(R)
5.00 **to 6.00** AM **Supergirl** (S)(R)

+1 hour 206

LOCAL VARIATIONS

BBC1

SCOTLAND
Sky **951**, Virgin **862**, Freesat **960**
8.00pm River City (S)(R) **8.30-9.00pm** The Children's Hospital (S)(R)

N. IRELAND
Sky **953**, Virgin **863**, Freesat **957**
10.45pm Spotlight New edition (S) **11.15 NEW SERIES** Being British East Asian: Sex, Beauty & Bodies (S)(AD) **11.40** Being British East Asian: Sex, Beauty & Bodies New edition (S)(AD) **11.55** Being British East Asian: Sex, Beauty & Bodies Series finale (S)(AD) **12.10am** Top Gear (S)(R) **1.10** Have I Got a Bit More News for You New episode (S) **1.55-6.00am** BBC News (S)

WALES
Sky **952**, Virgin **864**, Freesat **964**
11.45am-12.15pm X-Ray (S)(R) **8.00pm NEW SERIES** The Wedding Dress Shop (S) **8.30-9.00pm** Would I Lie to You? (S)(R)

BBC2

N. IRELAND
Sky **972**, Freesat **969**
No variations

WALES
Sky **971**, Freesat **971**
1.45pm First Minister's Questions (S) **2.35** 800 Words (S)(R)(AD) **3.20** The Great British Sewing Bee (S)(R)(AD) **4.20** Tribes, Predators & Me (S)(R)(AD) **5.25-6.00pm** Flog It! (S)(R)

ITV

No variations

S4C

Sky **134**, Virgin **166**, Freesat **120**
6.00am Cyw **12.00noon** Newyddion S4C a'r Tywydd **12.05pm** Cegin Bryn **12.30** Ffermio **1.00 LIVE** Seiclo: Giro d'Italia **3.30** Codi Pac **4.00** Prynhawn Da New edition **4.55** Newyddion S4C a'r Tywydd **5.00** Stwnsh **6.00** Dau Gi Bach (AD) **6.30** Rownd a Rownd (AD) **6.57** Newyddion S4C **7.00** Heno New edition **7.30** Newyddion S4C a'r Tywydd **8.00** Pobol y Cwm (AD) **8.25** Rownd a Rownd (AD) **8.55** Newyddion S4C a'r Tywydd **9.00** Trysorau Cymru: Tir, Tai a Chyfrinachau Series finale (AD) **9.30** Seiclo: Giro d'Italia **10.00** Y Fam lawn New episode **11.00-11.35pm** Ffilmiau Ddoe

TV&Satellite week
New issue on sale today

BBC4

116 116 | 107 | 9/68 | 106 | 173 107

BBC4 programmes start at 7.00pm

7.00 PM **Inside Museums** New edition Artworks held in the Ulster Museum in Belfast.
7.30 **The Joy of Painting** New edition An unusual blend of late-afternoon tones.
8.00 **Digging for Britain** Alice Roberts visits archaeological digs, starting with the west of Britain.
9.00 **NEW Storyville** Double bill of the documentary series
11.00 **Inside Cinema: Barry Jenkins** New edition 3/4. Documentary on the trailblazing *Moonlight* director.
11.15 **Inside Cinema: Ryan Coogler** Series finale 4/4. The work of the *Fruitvale Station* director.
11.30 **Fighting for King and Empire: Britain's Caribbean Heroes**
12.30 AM **Black Nurses: Women Who Saved the NHS**
1.30 **Upstream**
2.00 **Inside Museums**
2.30 **The Joy of Painting**
3.00 **to 4.00** AM **Digging for Britain**

MORE4

136 136 830 | 147 195 | 18 | 124

8.55 AM **Food Unwrapped**
9.15 **A Place in the Sun**
10.05 **Find It, Fix It, Flog It**
12.05 PM **Escape to the Chateau**
1.10 **Building the Dream**
2.15 **Four in a Bed**
4.55 **The Secret Life of the Zoo** A pregnant babirusa is being disturbed by a couple of mischievous otters.
5.55 **Kirstie and Phil's Love It or List It** In Stoke.
6.55 **Escape to the Chateau** The Strawbridges prepare for winter and attend a food festival in Rouen.
7.55 **Grand Designs** Kevin McCloud revisits one of the programme's first projects.
9.00 **24 Hours in A&E** A 74-year-old man is brought in with signs of a brain injury, leading his children to reveal the tragedy that befell their father and the shattering effect it has had on his life.
10.00 **Swingers** Documentary about the scene in which people engage in group sex or swap sexual partners, going behind the scenes at one of Britain's most popular swingers' clubs.
11.10 **8 Out of 10 Cats Does Countdown**
12.10 AM **Emergency Helicopter Medics**
1.15 **24 Hours in A&E**
2.15 **Ramsay's Kitchen Nightmares USA**
3.15 **to 3.45** AM **Food Unwrapped**

+1 hour 236 | 196 | 86 | 125

ITV2

118 118 816 | 115 176 | 6 | 113

7.00 AM **Ellen DeGeneres Show**
8.00 **Emmerdale**
8.30 **Coronation Street**
9.25 **Superstore**
10.25 **Dress to Impress**
11.25 **Dinner Date**
12.25 PM **Emmerdale**
12.55 **Coronation Street**
2.00 **The Ellen DeGeneres Show** New edition
2.55 **Ellen's Game of Games**
3.50 **Dinner Date**
4.50 **Dress to Impress**
5.50 **Take Me Out**
7.00 **You've Been Framed! Gold** Double bill.
8.00 **Two and a Half Men** 6/24. Walden makes a new friend who looks just like Bridget. **8.30** 7/24. Alan develops an interest in one of Charlie's old journals. (S9)
9.00 **NEW SERIES Love Island: What Happened Next** 1/3. A chance to catch up with some of the show's former contestants.
10.00 **Family Guy** *Pawtucket Pete:* 9/20. Peter and Brian compete to be a mascot. **10.30** *Hefty Shades of Gray:* 10/20. Peter's hair turns white. (S17)
11.00 **Family Guy**
11.30 **American Dad!**
12.25 AM **The Cleveland Show**
12.55 **Two and a Half Men**
1.50 **Iain Stirling's CelebAbility**
2.35 **to 3.25** AM **Release the Hounds...**

+1 hour 218 | 116 | 27 | 114

E4

135 135 829 | 106 145 | 13 | 122

6.00 AM **Hollyoaks**
7.00 **How I Met Your Mother**
8.00 **Man with a Plan**
9.00 **The Goldbergs**
10.00 **The Big Bang Theory**
11.00 **Brooklyn Nine-Nine**
12.00 NOON **Young Sheldon**
1.00 PM **The Big Bang Theory**
2.00 **Scrubs**
3.00 **Speechless**
4.00 **Brooklyn Nine-Nine**
5.00 **The Goldbergs**
6.00 **The Big Bang Theory** 18&19/24. Double bill. (S7)
7.00 **Hollyoaks** Edward suggests that Diane should stop wearing her wedding ring.
7.30 **The Goldbergs** New episode 15/22. Adam decides to throw a party to impress Brea. (S7)
8.00 **The Big Bang Theory** 1/23. Sheldon returns to Texas in disgrace. **8.30** 2/23. Leonard and Penny try to recover. (S3)
9.00 **FILM Crocodile Dundee II** Comedy adventure sequel starring Paul Hogan, Linda Kozlowski and John Meillon. (1988, PG, 111min) ★★
11.10 **Buffy the Vampire Slayer**
12.05 AM **Angel**
1.00 **The Big Bang Theory**
2.00 **Rick and Morty**
2.30 **Gogglebox**
3.25 **First Dates**
4.20 **Brooklyn Nine-Nine**
5.10 **to 6.00** AM **How I Met Your Mother**

+1 hour 235 | 146 | 28 | 123

Tuesday primetime

Tuesday primetime

TUESDAY Entertainment

Tuesday

Sky Witness

107 107 807 112 111

6.00 AM **Nothing to Declare**
8.00 **Border Patrol**
9.00 **Air Ambulance ER**
10.00 **Ghost Whisperer** 9/23. (S4)
11.00 **CSI** 5/17. (S8)
12.00 NOON **Law & Order** 7/24. A woman's partially decomposed body is found in the Hudson River. (S14)
1.00 PM **Blue Bloods** (S9)
3.00 **The Real A&E**
4.00 **999 Frontline**
5.00 **UK Border Force**
6.00 **Nothing to Declare**

9.00 9-1-1: Lone Star

7 PM

7.00 **Nothing to Declare** Double bill of the documentary following the work of customs officers in Australia.

8 PM

8.00 **Ghost Whisperer** *Ball and Chain:* 10/23. Melinda deals with a forgetful spirit, and puts herself in danger. (S4)

9 PM

9.00 **9-1-1: Lone Star** New episode *Act of God:* 4/10. Owen and Michelle battle to save citizens as a tornado hits Austin. (S1)

10 PM

10.00 **Law & Order: Special Victims Unit** *She Paints for Vengeance:* 11/20. A woman accuses an athlete of rape. (S21)
11.00 **Criminal Minds** 17/23. (S10)
12.00 M'T **Ghost Whisperer** (S4)
1.00 AM **CSI** 3/23. (S10)
2.00 **Blue Bloods** 8/19. (S10)
3.00 **Madam Secretary** 2/22. (S4)
4.00 **Nashville** 19/22. (S5)
5.00 **to 6.00** AM **Brit Cops: Law & Disorder**

+1 hour 207 180

Sky Atlantic

108 108 808

6.00 AM **Richard E Grant's Hotel Secrets**
7.00 **CSI** (S10)
9.00 **Ray Donovan** 8/12. (S3)
10.10 **Twin Peaks** (S1)
12.40 PM **Riviera** (S2)
2.40 **CSI** 1/23. The team suspects two killers are on the loose. **3.40** 2/23. A decomposed body is found in a bath. (S4)
4.40 **The Leftovers** 7/10. Kevin's father escapes from the psychiatric hospital. (S1)
5.50 **Euphoria** 7/8. Jules pays an old friend a visit. (S1)

9.00 The Third Day

7.00 **Riviera** 7/10. Nico drops a bombshell which sends shockwaves through the Elthams, and Georgina learns the truth.

8.00 **Riviera** 8/10. Georgina is forced to reveal a dark and difficult truth as she tries to protect the empire from Nico. (S2)

9.00 **The Third Day** New episode *Tuesday – The Daughter:* 5/6. Helen finds herself drawn further into the conflicts of the island. (S1)

10.10 **Six Feet Under** *Eat a Peach:* 5/12. Billy's mother sticks her nose in his affairs. (S5)
11.20 **Six Feet Under** 6/12. David and Keith discover playing house to Anthony and Durrell is hard work. (S5)
12.30 AM **The Wire** 7/12. Beadie and Freamon monitor traffic. (S2)
1.40 **The Comey Rule** 3/4. (S1)
4.00 **to 6.00** AM **The British**

+1 hour 208

GOLD

110 110 810 124 310 392

7.30 AM **Chef!**
8.40 **Open All Hours**
9.20 **Hi-de-Hi!**
10.00 **Last of the Summer Wine**
11.20 **Open All Hours**
12.00 NOON **2point4 Children**
1.20 PM **Dad's Army**
2.40 **Hi-de-Hi!**
3.20 **Open All Hours**
4.00 **Dad's Army**
4.40 **Last of the Summer Wine**
6.00 **Hi-de-Hi!** Ted thinks he is about to be promoted.
6.40 **Dad's Army**

10.00 I'm Alan Partridge

7.20 **Dad's Army** The older members of the platoon try to look younger.

8.00 **Dad's Army** Mainwaring dreams he is Napoleon at the Battle of Waterloo. **8.40** Jones buys black-market pigeons from wheeler-dealer Walker.

9.20 **Not Going Out** Lee is looking forward to a lazy weekend when his dad turns up on the doorstep.

10.00 **I'm Alan Partridge** Alan tries to save his career.
10.40 **Two Doors Down** Eric finds his patience tested to the limit.
11.20 **Two Doors Down**
12.00 M'T **Peep Show**
12.35 AM **Not Going Out**
1.15 **I'm Alan Partridge**
1.55 **Two Doors Down**
2.25 **Peep Show**
3.20 **to 4.00** AM **Keeping Up Appearances**

+1 hour 210 194

ITV3

119 119 817 117 177 10 115

6.00 AM **Classic Coronation Street**
6.55 **Classic Emmerdale**
8.00 **Heartbeat**
9.00 **Man About the House**
10.05 **That's My Boy**
10.40 **A Touch of Frost**
12.40 PM **Heartbeat**
1.45 **Classic Emmerdale**
2.50 **Classic Coronation Street**
3.55 **Midsomer Murders**
5.55 **A Touch of Frost** *Hidden Truth:* Dour detective Jack Frost finds himself targeted by a contract killer.

8.00 Midsomer Murders

5.55 **A Touch of Frost** (started at 5.55pm)

8.00 **Midsomer Murders** *Small Mercies:* The peace in a sleepy hamlet is disturbed when a man's body is found tied down in a miniature village – just like the hero in *Gulliver's Travels*. Guest stars Olivia Colman and Jesse Birdsall.

10.05 **Unforgotten** 2/6. Cassie and Sunny begin to build a picture of the murder victim by talking to his ex-wife and son. (S2)
11.00 **Agatha Christie's Poirot** *The Double Clue:* Hastings and Miss Lemon do most of the detective work when Poirot falls for Countess Vera Rossakoff, the chief suspect in a series of jewel thefts.
12.15 **to 2.15** AM **A Touch of Frost**

+1 hour 219 174 58 116

ITV4

120 120 818 118 178 24 117

6.00 AM **The Protectors**
6.25 **The Saint**
7.15 **The Adventures of Sherlock Holmes**
8.10 **The Avengers**
9.15 **Minder**
10.20 **The Professionals**
11.25 **The Sweeney**
12.30 PM **The Saint**
1.35 **The Adventures of Sherlock Holmes**
2.40 **The Avengers**
3.50 **Minder**
4.55 **The Professionals**
5.55 **The Sweeney**

8.00 Licence to Kill

7.00 **Tenable** A family from Glasgow answer questions about top 10 lists, then try to score a perfect 10 in the final round.

8.00 **FILM Licence to Kill** Spy adventure starring Timothy Dalton as British secret service agent 007. James Bond pursues a personal vendetta against a drugs baron. With Carey Lowell. (1989, 15, 133min) ★★★
SEX ●●● VIOLENCE ●●● LANG ●●●

10.45 **FILM Face/Off** Action thriller with John Travolta and Nicolas Cage. (1997, 18, 133min) ★★★★
SEX ●●● VIOLENCE ●●● LANG ●●●
1.30 **to 2.35** AM **BRDC F3 Highlights** A look back at action from rounds 15, 16, 17 and 18 of the 2020 season at Snetterton, as the drivers looked to pick up crucial points at the Norfolk track.

+1 hour 220 175 154

BBC Scotland

SCOT 115 108 9 108 106
REST OF UK 457 162 108

12.00 NOON **to 7.00** PM **This Is BBC Scotland**
7.00 PM **Inside the Zoo** It is training time for barn owls Rowan and Cedar.
8.00 **Inside Central Station** Shift station supervisor Alison deals with a railway accident.
9.00 **The Nine**
10.00 NEW SERIES **Raiders of the Lost Archive** Some of Scotland's funniest minds delve into the archives.
10.30 NEW **Bash the Entertainer: Behind the Smile** The social media star opens up about using comedy to fight racism and battles with his mental-health.
11.00 **Crime Scenes Scotland: Forensics Squad** Three murder cases in which the killers thought they had escaped justice.
11.50 PM **to 12.00** M'T **Tune**

Sky Replay

145 160

7.00 AM **60 Minute Makeover** Double bill.
9.00 **Most Haunted**
10.00 **My Kitchen Rules: Australia** Double bill.
1.00 PM **The Biggest Loser: Australia**
2.00 **Most Haunted**
3.00 **Supergirl** 7/19. (S5)
4.00 **Relic Hunter** (S3)
5.00 **Warehouse 13** (S4)
6.00 **Stargate SG-1** (S1)
8.00 **The Flash** *I Know Who You Are:* 20/23. (S3)
9.00 **Strike Back: Silent War** 5/10. The suitcase bombs are stolen by drug lord Zaza. (S7)
10.00 **There's Something About Movies**
11.00 **Prodigal Son** (S1)
12.00 M'T **The Twilight Zone**
12.40 AM **9-1-1: Lone Star**
1.45 **Colony** 10/13. (S2)
2.50 **A League of Their Own: Unseen**
3.55 **Animal House**
5.00 **to 6.00** AM **Four Weddings**

Pick

159 895 165 34 144

7.00 AM **Border Patrol**
8.00 **Nothing to Declare**
9.00 **America's Front Line**
10.00 **Stop, Search, Seize**
11.00 **Police Force: Australia**
12.00 NOON **Police Ten 7**
1.00 PM **Brit Cops: Law & Disorder**
2.00 **Border Patrol**
3.00 **Nothing to Declare**
4.00 **America's Front Line**
5.00 **Border Security USA**
6.00 **Star Trek: Deep Space Nine** 9/20. (S1)
7.00 **Ghost Whisperer** (S3)
8.00 **The Good Doctor** (S1)
9.00 **World's Most Evil Killers**
10.00 **Countdown to Murder**
11.00 **Brit Cops: Law & Disorder**
12.00 M'T **Force: North East**
1.00 AM **Road Wars**
2.00 **Banged Up Abroad**
3.00 **Stop, Search, Seize**
4.00 **Border Patrol**
5.00 **to 6.00** AM **Nothing to Declare**

+1 hour 259 145

Dave

111 111 127 227 19 157 19

7.10 AM **Projects** Double bill.
8.00 **American Pickers**
9.00 **Storage Hunters UK**
10.00 **American Pickers**
12.00 NOON **Red Bull Soapbox Race**
1.00 PM **Top Gear** Double bill.
3.00 **Rick Stein's Long Weekends** In Bologna.
4.00 **Top Gear** Double bill.
6.00 **World's Most Dangerous Roads**
7.00 **Richard Osman's House of Games**
7.40 **Would I Lie to You?**
9.00 **QI XL** With guests Josh Widdicombe, Cariad Lloyd and Holly Walsh.
10.00 **Live at the Apollo** With Rhod Gilbert and John Bishop.
11.00 **Taskmaster**
12.00 M'T **Have I Got a Bit More Old News for You**
1.00 AM **Would I Lie to You?**
2.30 **QI XL** As 9.00pm.
3.20 **to 4.00** AM **Zapped**

+1 hour 211 131 79

Comedy Central

112 112 812 132 181 307 370

8.00 AM **The Middle**
10.00 **The Fresh Prince of Bel Air** 12/24. Carlton is dumped by his girlfriend. **10.30** 13/24. Will is unhappy at the prospect of returning to Philadelphia. (S3)
11.00 **Friends**
9.00 PM FILM **Airplane!** Spoof of air-disaster movies, starring Robert Hays. (1980, 12, 86min) ★★★★★
10.50 FILM **See No Evil, Hear No Evil** Comedy thriller starring Gene Wilder and Richard Pryor as two men – one deaf, the other blind – arrested for a murder they didn't commit. (1989, 15, 107min) ★★★
12.50 AM **Da Ali G Show**
1.25 **Ali G in Da USAiii**
2.00 **South Park**
4.15 **to 5.00** AM **The Middle**

+1 hour 212 133

ITV Be

131 119 179 26 118

7.00 AM **Married to Medicine**
7.55 **Little Women: LA**
8.45 **Be Beautiful**
9.00 **LittleBe**
12.00 NOON **Be Beautiful**
12.10 PM **Unboxed**
12.40 **The Real Housewives of Dallas**
1.35 **The Real Housewives of Cheshire**
2.35 **The Only Way Is Essex**
3.20 **Little Women: LA Reunion Special**
4.05 **The Real Housewives of Atlanta**
5.00 **The Real Housewives of Orange County**
6.00 **Masters of Flip**
7.00 **Buying and Selling**
8.00 **Dinner Date**
9.00 NEW SERIES **Gemma Collins: Diva Forever and Ever** 1/3.
10.00 **Botched**
11.00 **Ibiza Weekender**
11.55 PM **to 12.45** AM **The Only Way Is Essex**

+1 hour 231 120 119

★★★★★ Excellent ★★★★ Very Good ★★★ Good ★★ Average ★ Poor

Alibi

132 132 826 | 126 212 | 312 382

7.10 AM **Murdoch Mysteries** (S9)
9.00 **Frankie Drake Mysteries**
10.00 **WPC 56** 3/5. (S2)
11.00 **Shakespeare & Hathaway – Private Investigators** (S2)
12.00 NOON **New Tricks**
2.00 PM **My Life Is Murder** (S1)
3.00 **Murdoch Mysteries** 11&12/13. Double bill. (S5)
5.00 **Major Crimes** 9/19. The team try to solve the murder of a computer entrepreneur. **6.00** 10/19. The newly appointed Deputy Chief struggles with his health. (S3)

7.00 Inspector George Gently

7.00 **Inspector George Gently** *Gently Northern Soul:* The detective investigates the murder of Dolores Kenny, a regular at a local club's soul all-nighters. Guest stars Lenora Crichlow, Craig Conway and Pippa Bennett-Warner.

9.00 **Death in Paradise** *Melodies of Murder:* 8/8. A popular reggae band's reunion concert is blighted when the guitarist is found dead. (S7)

10.20 **Murdoch Mysteries** *In the Altogether:* 12/13. A young woman is found murdered. (S3)

11.20 **Murdoch Mysteries** 13/13. A man is burned to death in a locked room. (S3)
12.20 AM **Shakespeare & Hathaway – Private Investigators** 7/10. (S2)
1.20 **Rush** 6&7/13. (S4)
3.15 **to 4.00** AM **The Guardian**

+1 hour 232 191

Syfy

152 152 892 | 138 137 | 319 375

6.00 AM **Star Trek: Voyager** (S2)
7.00 **Star Trek: The Next Generation** 13/26. (S1)
8.00 **Teleshopping**
11.00 **Stargate Atlantis** 7/20. (S2)
12.00 NOON **Stargate SG-1** (S2)
1.00 PM **Merlin** 3/13. (S4)
2.00 **Star Trek: Deep Space Nine**
3.00 **Star Trek: Voyager** (S2)
4.00 **Stargate Atlantis** 7/20. (S2)
5.00 **Stargate SG-1** 5/22. (S2)
6.00 **Star Trek: The Next Generation** 13/26. Data meets his double. (S1)

8.00 Merlin

7.00 **Warehouse 13** *Nevermore:* 12/13. Myka visits dying father who is dying after exposure to an artefact. (S1)

8.00 **Merlin** *The Wicked Day:* 3/13. Arthur's birthday party comes to an abrupt end when he is targeted by an assassin. (S4)

9.00 **Stitchers** *A Stitch In Time:* 1/11. A member of a government agency is recruited to enter the minds of murder victims.

10.00 **Stitchers** *Friends In Low Places:* 2/11. After entering the mind of a woman who overdosed, Kirsten fights the effects of a drug. (S1)

11.00 FILM **Armed Response** Thriller. (2017, 15, 93min) ★
1.00 AM **Star Trek: The Next Generation** As 6.00pm.
2.00 **Star Trek: Voyager**
3.00 **Star Trek: Deep Space Nine**
4.00 **Stargate Atlantis**
5.00 **to 6.00** AM **Stargate SG-1**

+1 hour 252 229

W

109 109 809 | 125 211 | 311 383

6.05 AM **MasterChef Australia**
7.35 **Flip or Flop**
8.00 **Tipping Point**
10.00 **The Bill**
11.00 **Supernanny US**
12.00 NOON **Inside the Ambulance**
2.00 PM **Tipping Point**
4.00 **My Dream Home** Two brothers seek an all-in-one investment and living solution. **5.00** A couple search for their perfect home, but first must agree on the right location.
6.00 **Tipping Point** Game show.

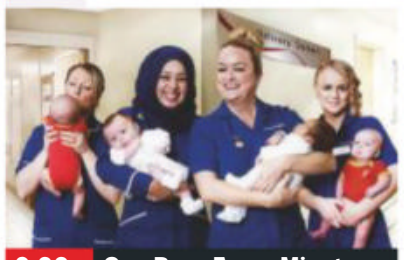

9.00 One Born Every Minute

7.00 **MasterChef Australia** New edition The hopefuls cook a dish inspired by one of the six colours found on a Rubik's Cube.

8.00 **Property Brothers: Forever Homes** A couple have found the perfect house in the city – but it needs a massive update.

9.00 **One Born Every Minute** A couple hope they will be judged like any other parents and not because of how they look.

10.00 NEW SERIES **999 Rescue Squad** 1/10. On Hull docks, a group of asylum seekers are found in a cargo container.

11.00 **Inside the Ambulance** Mick and Rachel help an amateur stunt driver who has crash-landed and damaged his back.
12.00 M'T **One Born Every Minute**
1.00 AM **American Housewife**
1.50 **to 3.00** AM **Amazing Hotels: Life Beyond the Lobby**

+1 hour 209 190

Sky Comedy

113 113 813 | 122 121

8.00 AM **Everybody Hates Chris**
9.00 **Parks and Recreation** (S4)
10.00 **Divorce** 2/8. (S2)
10.35 **30 Rock** 6-8/21. (S1)
12.00 NOON **The Mindy Project**
1.30 PM **Modern Family** (S6)
2.30 **Everybody Hates Chris** (S1)
3.30 **Parks and Recreation** (S4)
5.00 **30 Rock** 9-11/21. (S1)
6.30 **Modern Family** 21/24. Phil and Jay spend the afternoon together, while Gloria teaches Haley how to stand up to her boss. (S6)

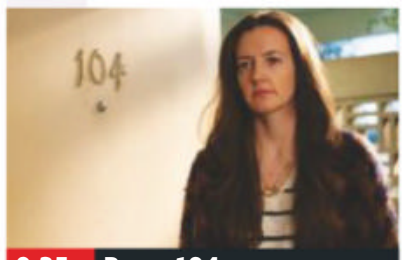

9.35 Room 104

7.00 **Modern Family** (S6)
7.30 **The Mindy Project** 19/26. Mindy is tempted to get back together with her ex-boyfriend.

8.00 **The Mindy Project** 20/26. Mindy offers one of her patients advice. **8.30** 21/26. Mindy travels to Texas to visit Peter.

9.00 **The Mindy Project** 22/26. Mindy goes back to her old university. (S4)
9.30 **Room 104** New episodes 9/12. A girl tries to make contact with her dead father's spirit. **10.10** 10/12. A reporter interviews a woman who claims to be a robot. (S2)

10.50 **The Tonight Show Starring Jimmy Fallon** New edition
11.50 **Entourage** 4/20. Vince sets his sights on his next movie. **12.30** AM 5/20. Two of Vince's future projects clash. (S3)
1.05 **Girls** 8&9/10. (S2)
2.15 **Divorce** 2/8. (S2)
2.50 **Camping (US)** 5/8. (S1)
3.25 **to 5.00** AM **30 Rock**

FOX

124 124 821 | 157 199

8.00 AM **Republic of Doyle** (S3)
9.00 **Bones** 2/23. (S6)
10.00 **Bull** 2/22. (S3)
11.00 **NCIS** 8/24. (S14)
12.00 NOON **Bones** 3&4/23. (S6)
2.00 PM **The Mentalist** 13/13. (S7)
3.00 **NCIS** 9/24. (S14)
4.00 **Bull** 3/22. (S3)
5.00 **Bones** 5/23. Booth and Brennan try to find the killer of a promising young dancer. (S6)
6.00 **The Mentalist** 1/23. First episode. A suspected serial killer is on the loose. (S1)

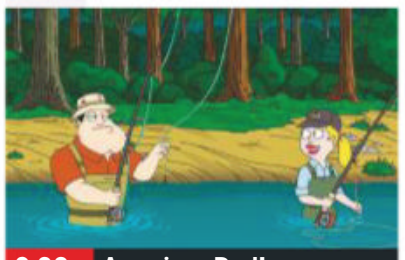

9.00 American Dad!

7.00 **NCIS** *The Tie That Binds:* 10/24. An investigation into the murder of a navy captain brings to light a link to Ducky's late mother.

8.00 **NCIS** *Willoughby:* 11/24. An undercover operation to apprehend a corporate terrorist is compromised. (S14)

9.00 **American Dad!** New episode 21/23. Hayley and Steve look into some mysterious markings. (S16)
9.30 **Family Guy** 4/22. (S8)

10.00 **Family Guy** 5/22. Stewie discovers a pop star's surprising secret. **10.30** 10/22. Peter develops amnesia. (S8)

11.00 **American Dad!** (S13&15)
12.00 M'T **Family Guy** (S8)
12.30 AM **Family Guy** (S8)
1.00 **American Dad!** (S13)
2.00 **Family Guy** (S8&11)
3.00 **American Dad!** (S13)
4.00 **to 5.00** AM **Republic of Doyle**

+1 hour 224 158

7 PM | **8 PM** | **9 PM** | **10 PM**

Sony Channel

157 189 48 142

6.00 AM **Sony Movie News**
6.10 **Days of Our Lives**
7.00 **Due South** 8/24. (S1)
8.00 **Hart to Hart** (S4)
11.00 **Sue Thomas: F.B.Eye**
12.00 NOON **Due South** (S1)
1.00 PM **Murder, She Wrote**
2.00 **Sue Thomas: F.B.Eye**
3.00 **Murder, She Wrote**
7.00 **M*A*S*H** 3/25. A Korean casualty sparks a row. **7.30** 4/25. Part one of two. Klinger stands in for Radar. (S8)
8.00 **Randall and Hopkirk (Deceased)** *A Sentimental Journey:* 19/26. Jeff encounters a beautiful blonde. (S1)
9.00 **Classic Who Wants to Be a Millionaire?**
1.00 AM **M*A*S*H** (S4&5)
2.00 **Charlie's Angels** (S3)
3.00 **M*A*S*H** 25/25. (S6)
3.30 **Due South**
4.15 **Sony Movie News Extra**
4.25 **to 6.00** AM **Touched by an Angel**

+1 hour 257 220 152

Sky Arts

122 122 820 | 123 156 | 11 147

6.00 AM **Highlights**
10.00 **Music Icons**
10.30 **Video Killed the Radio Star** Oasis videos.
11.00 **Discovering**
1.00 PM **Tales of the Unexpected**
2.00 **Too Young to Die**
3.00 **The South Bank Show Originals**
3.30 **Auction**
4.00 **Music Icons**
4.30 **Video Killed the Radio...**
5.00 **Discovering**
7.00 **Master of Photography**
8.00 **Rankin's 2020** New edition 3/6.
8.30 **The British**
9.00 **Boswell & Johnson's Scottish Road Trip** New edition 2/3.
10.00 NEW **Ivor Cutler by KT Tunstall**
11.00 **Cheltenham Literature Festival 2020 Highlights** New edition
12.00 M'T **Sky Arts Late**
1.30 AM **World War II & Cinema** The Holocaust.
2.30 **to 6.00** AM **Highlights**

4seven

137 143 203 47 127

9.00 AM **Come Dine with Me**
11.30 **A Place in the Sun**
1.30 PM **Four in a Bed**
2.00 **The Great House Giveaway**
3.00 **Everybody Loves Raymond** (S3)
4.00 **Ramsay's Kitchen Nightmares USA**
6.00 **A Place in the Sun**
8.00 **Guy Martin's World Speed Records**
9.00 **Grayson Perry's Big American Road Trip** 3/3. Grayson travels through the swing state of Wisconsin.
10.00 **Trump: An American Dream** 3/4. The problems facing Donald Trump in the 1990s.
11.05 **The Great British Bake Off** Chocolate Week.
12.20 AM **First Dates**
1.25 **Married at First Sight**
2.35 **George Clarke's Old House, New Home**
3.40 **to 4.40** AM **Council House Britain**

5USA

141 141 153 21 129

9.00 AM **Access**
9.10 **Rookie Blue**
11.05 **Law & Order**
1.05 PM **Law & Order**
5.05 **NCIS** 18&19/24. (S4)
7.00 **NCIS** *Cover Story:* 20/24. A murder investigation proves complicated for McGee. **8.00** *Brothers in Arms:* 21/24. An informant is murdered. (S4)
9.00 **Law & Order: Criminal Intent** *Faith:* 21/22. A magazine publisher is found dead. (S1)
10.00 **Law & Order: Special Victims Unit** *Dissonant Voices:* 7/24. The star of a singing competition is accused of molesting a student. (S15)
10.55 **Law & Order: Special Victims Unit** (S15&14)
1.50 AM **CSI: NY** (S7)
3.30 **Criminals: Caught on Camera**
3.55 **to 4.00** AM **Access**

+1 hour 241 185 130

5STAR

128 151 30 131

8.00 AM **Will & Grace**
9.10 **My Wife and Kids**
10.05 **Nightmare Tenants, Slum Landlords**
12.05 PM **Can't Pay? We'll Take It Away!**
4.00 **Police Interceptors**
6.00 **Neighbours**
6.30 **Home and Away**
7.00 **The Nightmare Neighbour Next Door**
8.00 **Criminals: Caught on Camera** The residents who are taking neighbourhood watch to the next level.
9.00 FILM **Inferno** Thriller starring Tom Hanks. (2016, 12, 121min) ★★
11.30 FILM **Scary Movie 3** Horror spoof sequel starring Anna Faris. (2003, 15, 84min) ★
1.05 AM **100 Incredible Moments Caught On Camera**
3.05 **to 4.00** AM **It's Your Fault I'm Fat**

+1 hour 228 186 141

Drama

143 130 20 158

7.20 AM **Classic EastEnders**
8.25 **The Bill**
9.30 **Classic Holby City**
10.55 **Classic Casualty**
12.00 NOON **The Bill**
1.00 PM **Classic EastEnders**
2.15 **Doctor Finlay**
3.20 **Peak Practice**
4.20 **All Creatures Great and Small**
5.25 **Fresh Fields**
6.00 **Waiting for God**
6.40 **'Allo 'Allo!**
7.20 **Last of the Summer Wine** A solicitor's letter terrifies Tom.
8.00 **Miss Marple** *Sleeping Murder:* A dream home turns into a nightmare.
10.10 **New Tricks** *The Rock – Part Two:* The team come closer to solving the Gibraltar murders.
11.20 **Spooks** 1/10. (S4)
12.40 AM **The Bill**
1.40 **Mercy Street**
2.45 **to 4.00** AM **Wolf Hall**

+1 hour 243 226

TUESDAY

Documentaries

CBS Drama
147 197 67 134

9.00 AM **Walker, Texas Ranger** 2/24. (S8)
10.00 **Matlock** 4/20. (S3)
11.05 **CSI: Miami** 17/21. (S6)
12.00 NOON **Medium** (S1)
12.55 PM **The High Chaparral**
3.00 **Perry Mason**
5.00 **Unsolved Mysteries**
6.55 **Judge Judy**
9.00 **Medium** *Coming Soon:* 6/16. Allison dreams about a man kidnapping Ariel. (S1)
10.00 **CSI: Miami** *Tunnel Vision:* 18/21. A woman's body is discovered in a tunnel. (S6)
11.00 **Unsolved Mysteries** The Bermuda Triangle, plus an investigation into a healing technique.
12.00 M'T **Judge Judy**
1.00 AM **ER** 19/22. (S6)
2.00 **Medium** As 9.00pm.
3.00 **CSI: Miami** As 10.00pm.
4.00 **Hoarders: Family Secrets**
5.00 to 6.00 AM **Matlock**

CBS Justice
148 192 39 137

9.00 AM **Diagnosis Murder**
11.00 **The Fugitive** (S3)
12.00 NOON **Perry Mason**
1.05 PM **Walker, Texas Ranger** 25/26. (S5)
2.05 **CSI: NY** 20/24. (S2)
3.00 **NCIS: Los Angeles** (S3)
5.00 **The Fugitive** (S3)
6.00 **Law & Order** (S3)
7.00 **NCIS** 13/24. (S4)
8.00 **Walker, Texas Ranger**
9.00 **CSI: Cyber** *Corrupted Memory:* 7/18. (S2)
10.00 **NCIS: Los Angeles** *Honour:* 7/24. A man is accused of murder. **11.00** *Greed:* 8/24. A naval seaman and an arms dealer are found dead. (S3)
12.00 M'T **Law & Order** (S3)
1.00 AM **CSI: Cyber** (S2)
2.00 **NCIS** 14/24. (S4)
2.55 **Walker, Texas Ranger**
3.50 **The Fugitive** (S3)
4.40 **Mission: Impossible**
5.30 to 6.00 AM **Karma's a B****

Challenge
160 164 46 146

7.00 AM **The Chase**
10.00 **Dale's Supermarket Sweep** Double bill.
11.00 **Bruce's Price Is Right**
12.00 NOON **Wheel of Fortune** Double bill.
1.00 PM **Catchphrase**
2.00 **Family Fortunes**
3.00 **Bruce's Price Is Right**
4.00 **The Chase** Quiz show hosted by Bradley Walsh.
5.00 **Weakest Link** Anne Robinson hosts the quick-fire general knowledge quiz.
6.00 **Pointless** Quiz show in which contestants try to score the fewest points possible by giving the least obvious correct answers to questions.
7.00 **The Chase** Triple bill.
10.00 **Classic Who Wants to Be a Millionaire?**
11.00 **Bullseye** Double bill of the darts-based quiz.
12.00 M'T **The Chase**
4.00 AM **Weakest Link**
5.00 to 6.00 AM **Pointless**

Comedy Central Extra
127 182 308

6.00 AM **Friends**
7.00 **Teleshopping**
9.00 **Bob's Burgers**
11.00 **Most Ridiculous – Pets**
11.30 **Most Ridiculous – Dumbest Ever**
12.00 NOON **Most Ridiculous – Builders**
12.30 PM **Most Ridiculous – Fun and Games**
1.00 **The Middle** (S6)
3.00 **The King of Queens**
5.00 **Everybody Loves Raymond** (S8&9)
7.00 **The Fresh Prince of Bel Air** (S3)
9.00 **Impractical Jokers**
10.00 **Grimm** *Bears Will Be Bears:* 2/22. (S1)
11.00 **The Ricky Gervais Show**
12.00 M'T **South Park**
1.00 AM **Kevin Bridges Live in Glasgow**
2.00 **Ali G in Da USAiii**
3.05 **Single Parents** (S1)
3.25 **Lip Sync Battle**
3.45 **Tosh.0**
4.05 **Bob's Burgers**
5.15 to 6.00 AM **Friends**

Sky Documentaries
114 114 814 277 353 368

6.00 AM **Althea**
7.45 **My Icon: Leon Pryce**
8.00 **Richard E Grant's Hotel Secrets**
9.00 **Discovering**
10.00 **Rolling Stone: Stories from the Edge**
11.00 **Urban Secrets**
12.00 NOON **The Eighties**
1.00 PM **Wu-Tang Clan: Of Mics and Men**
2.15 **Discovering**
3.15 **Althea**
5.05 **PL Legends**
5.45 **Urban Secrets**
6.45 **The Eighties**
7.45 **Wu-Tang Clan...**
9.00 **Active Shooter: America Under Fire**
10.05 **Southern Rites**
11.50 **The Movies**
12.50 AM **Say Her Name: The Life and Death of Sandra Bland**
2.45 **Miss You Can Do It**
4.00 **Discovering**
5.00 to 6.00 AM **Richard E Grant's Hotel Secrets**

Sky Nature
130 130 893 279 385 372

6.00 AM **Baby Animals**
6.30 **Strange Creatures**
7.00 **Monkey Life**
8.00 **Mysteries of the Mekong**
9.00 **Land of Primates**
10.00 **Secret Life of the Wombat**
11.00 **Coastal Africa**
12.00 NOON **America's Wild Seasons**
1.00 PM **Monkey Life**
2.00 **Mysteries of the...**
3.00 **Land of Primates**
4.00 **Secret Life of the...**
5.00 **Coastal Africa**
6.00 **America's Wild...**
7.00 **Monkey Life**
8.00 **Wild Birds of Australia**
9.00 **Secrets of Wild Australia**
10.00 **America's Wild...**
11.00 **Coastal Africa**
12.00 M'T **Arctic Secrets**
1.00 AM **Arabian Seas**
2.00 **Wild Birds of Australia**
3.00 **Secrets of Wild...**
4.00 to 6.00 AM **Highlights**

E!
151 151 834 140 139 321 386

7.00 AM **Keeping Up with the Kardashians**
9.00 **Botched by Nature**
10.00 **News: Daily Pop**
11.00 **Keeping Up with the Kardashians**
3.00 PM **Khloe and Lamar**
4.00 **Botched**
5.00 **Keeping Up with the Kardashians**
7.00 **Keeping Up with the Kardashians**
8.00 **The Bradshaw Bunch**
9.00 **Botched** New edition Cosmetic procedures that have gone wrong.
10.00 NEW SERIES **DR. 90210** The work of female plastic surgeons.
11.00 **Nightly Pop** New edition
11.30 **Keeping Up with the Kardashians**
12.00 M'T **Hollywood Medium with Tyler Henry**
1.00 AM **Wags Miami**
2.00 **Teleshopping**
3.00 **Total Divas**
4.00 to 5.00 AM **Total Bellas**

Food Network
140 285 41 148

6.00 AM **Jamie's Quick & Easy Food** Double bill.
7.00 **Trisha's Southern Kitchen** New editions
8.00 **Giada at Home**
10.00 **Girl Meets Farm**
11.00 **Diners, Drive-Ins...**
12.00 NOON **Jamie's Quick & Easy Food** Double bill.
1.00 PM **Delicious Miss Brown** Double bill.
2.00 **Mary Berry's Foolproof Cooking** Double bill.
3.00 **Torode's Middle East**
4.00 **Barefoot Contessa**
5.00 **The Pioneer Woman**
6.00 **Nigella Bites**
7.00 **Mary Berry's Absolute Favourites** Double bill.
8.00 **Torode's Middle East**
9.00 **Nigella Bites**
9.30 **Slater's Simple Suppers**
10.00 **Martin: Home Comforts**
11.00 **Mystery Diners**
12.00 M'T **Man v Food**
1.00 to 3.00 AM **Diners, Drive-Ins and Dives**

+1 hour 240 149

Lifetime
187 208 329 384

7.00 AM **Flipping Vegas**
7.50 **Flipping Virgins**
8.45 **Bring It!**
9.45 **Dance Moms**
10.45 **19 Kids & Outnumbered: Bringing Up Bates**
11.45 **Flipping Vegas**
12.40 PM **Property Virgins**
1.10 **Pawn Stars**
2.05 **Storage Wars**
3.05 **Hardcore Pawn**
4.00 **Dance Moms**
5.00 **Flipping Virgins**
6.00 **Flipping Vegas**
7.00 **Marrying Millions**
8.00 **19 Kids & Outnumbered: Bringing Up Bates**
9.00 **24 to Life**
10.00 **Storage Wars**
10.55 **Hardcore Pawn**
11.50 **Pawn Stars**
12.45 AM **Flipping Vegas**
1.40 **Flipping Virgins**
2.35 **Storage Wars**
3.00 to 4.00 AM **Hardcore Pawn**

Paramount Network
150 187 150 31 132

9.10 AM **Traffic Cops**
10.10 **The A-Team**
12.15 PM FILM **The Duel at Silver Creek** Western. (1952, U, 77min) ★★
1.55 FILM **The Rare Breed** Western drama. (1966, U, 97min) ★★★
4.00 **The A-Team**
5.00 **Trucking Hell**
6.00 **Traffic Cops**
7.00 **Police Interceptors**
8.00 **Traffic Cops** Highlights of the series following officers patrolling Britain's roads.
9.00 **Inside the Force: Ireland** New edition How young people are lured into criminal gangs.
10.00 **Fights, Camera, Action!** Confrontations filmed by people who were at the centre of the action.
11.00 **Frontline Police 24/7**
12.00 M'T **Yellowstone**
12.55 AM **Knight Rider**
4.35 to 5.00 AM **Criminals: Caught on Camera**

Sky Crime
121 121 819 136 135

6.00 AM **Road Wars**
7.00 **Highway Cops**
8.00 **Caught Red Handed**
9.30 **Customs UK**
10.00 **Road Wars**
11.00 **Brit Cops**
12.00 NOON **Murders That Shocked the Nation**
1.00 PM **World's Most Evil**
2.00 **The DNA of Murder with Paul Holes**
3.00 **Canada's Front Line**
4.00 **Road Wars**
5.00 **Brit Cops**
6.00 **Murders That Shocked the Nation**
7.00 **Snapped**
8.00 **World's Most Evil**
9.00 **The Mark of a Killer** New edition
10.00 **Snapped** New edition
11.00 **Britain's Most Evil**
12.00 M'T **World's Most Evil**
1.00 AM **Killer Families**
2.00 **Snapped**
3.00 to 6.00 AM **Highlights**

+1 hour 221 207

CBS Reality
146 148 66 135

9.00 AM **Judge Judy**
1.00 PM **Judge Judy**
7.00 **Medical Detectives** A case involving a truck and an unconscious man. **7.30** The body of a woman is found in a box.
8.00 **Donal MacIntyre's Murder Files** Donal meets Detective Inspector Paul Franklin.
9.00 **Snapped: Killer Couples** Two lovers are suspected of murder.
10.00 **Click for Murder** The death of Gordon Semple.
11.00 **Cold Blood**
12.00 M'T **Homicide's Elite**
1.00 AM **Snapped: Killer Couples**
2.00 **Click for Murder**
3.00 **Troubled Teens: Jail Shock**
3.45 **Unsolved Mysteries**
5.10 to 6.00 AM **Bondi Rescue**

+1 hour 246 201 136

Really
142 128 17 160

6.00 AM **Celebrity Antiques Road Trip**
7.00 **Teleshopping**
8.00 **Homes Under the Hammer** Double bill.
10.00 **Antiques Road Trip**
12.00 NOON **Money for Nothing** A wax jacket.
1.00 PM **Salvage Hunters**
2.00 **Animal Cops Houston**
5.00 **Ambulance**
6.00 **Money for Nothing**
7.00 **Antiques Road Trip**
9.00 **The Hotel Inspector** Alex Polizzi helps the owners of a music-themed B&B in Torquay.
10.00 **People Magazine Investigates** The murder of six-year-old beauty queen JonBenet Ramsey.
11.00 **Ghost Bait**
12.00 M'T **Ghost Adventures**
1.00 AM **Most Haunted**
2.00 **Teleshopping**
4.00 to 6.00 AM **Antiques Road Trip**

Blaze
164 216 63 162

6.00 AM **Hardcore Pawn**
7.00 **Pawn Stars**
8.00 **Storage Wars**
9.00 **American Pickers**
10.00 **Ozzy & Jack's American Road Trip**
11.00 **Ancient Aliens**
12.00 NOON **Storage Wars**
1.00 PM **Pawn Stars**
2.00 **Hardcore Pawn**
3.00 **Ozzy & Jack's...**
4.00 **UFO Hunters**
5.00 **Ancient Aliens**
6.00 **Hardcore Pawn**
7.00 **Storage Wars**
8.00 **Pawn Stars**
9.00 **Forged in Fire**
10.00 **Alone**
11.00 **World's Deadliest Weather: On Camera**
12.00 M'T **UFO Hunters**
1.00 AM **Storage Wars: Texas**
1.30 **Storage Wars**
2.00 **Mountain Men**
3.00 **American Pickers**
4.00 **Highway Thru Hell**
5.00 to 6.00 AM **American Restoration**

TLC
133 133 827 167 323 377

6.00 AM **Say Yes to the Dress: Bridesmaids**
8.00 **Say Yes... UK**
9.00 **Say Yes to the Dress**
10.00 **Say Yes... UK**
11.00 **Say Yes... Canada**
12.00 NOON **Say Yes to the Dress: Atlanta**
2.00 PM **Dr Pimple Popper**
3.00 **Sister Wives**
4.00 **Say Yes... Canada**
5.00 **Say Yes... UK**
6.00 **Say Yes to the Dress**
7.00 **Say Yes... Lancashire**
8.00 **90 Day Fiancé** New edition
9.00 NEW SERIES **The Family Chantel**
10.00 **Love After Lock Up** New edition
11.00 **Dr. Pimple Popper: Pop Ups**
12.00 M'T **90 Day Fiancé**
1.00 AM **The Family Chantel**
2.00 **Love After Lock Up**
3.00 to 6.00 AM **Highlights**

+1 hour 233 172

5SELECT
153 152 54 133

9.00 AM **Criminals: Caught on Camera**
9.25 **Britain by Bike with Larry & George Lamb**
10.10 FILM **A Killer in My Home** Suspense thriller. (2020, 12, 90min) ★
12.00 NOON **The Dog Rescuers with Alan Davies** Double bill.
2.00 PM **GPs: Behind Closed Doors** Double bill.
4.00 **The Yorkshire Vet**
6.00 **GPs: Behind Closed Doors** Double bill.
8.00 **The Yorkshire Vet**
9.00 **Henry VIII & Trump: History Repeating?**
10.00 FILM **Trump Unauthorized** Biopic of Donald Trump, starring Justin Louis. (2005, PG, 95min) ★★
11.55 **The Dog Rescuers with Alan Davies**
1.55 AM **Inside Kensington Palace** Documentary.
2.55 **Our Yorkshire Farm**
3.55 to 4.00 AM **Access**

Quest
144 144 831 169 12 114 172

6.00 AM **How Do They Do It?**
6.20 **Find It, Fix It, Flog It**
7.10 **World's Greatest Motorcycle Rides**
8.00 **Railroad Australia**
9.00 **Border Control: Spain**
10.00 **Wheeler Dealers**
11.00 **Chasing Classic Cars**
11.30 **Wheeler Dealers: Chopped**
11.45 **Snooker: English Open**
12.45 PM LIVE **Snooker: English Open** Coverage of round one.
5.30 **Wheeler Dealers: Stripped Down**
6.00 **Wheeler Dealers**
7.00 **Giro D'Italia Highlights** New edition
8.00 **Salvage Hunters**
9.00 **Scrap Kings** New edition
10.00 **Mega Shippers** New edition
11.00 **How Do They Do It?**
12.00 M'T **Wheeler Dealers**
1.00 AM **World's Greatest...**
2.00 to 6.00 AM **Highlights**

+1 hour 244 213 72 168

Quest Red
149 170 38 169

6.00 AM **Say Yes to the Dress: UK** Double bill.
7.00 **Bondi Vet**
8.00 **My Cat from Hell**
9.00 **Animal Cops Houston**
11.00 **Forensic Detectives**
1.00 PM **Disappeared**
3.00 **True Crime with Aphrodite Jones**
4.00 **Say Yes to the Dress**
7.00 **Long Lost Family** New edition
8.00 **My 600lb Life**
9.00 **Fat Surgeons**
10.00 **The Bad Skin Clinic** New edition
11.00 **FBI Files**
12.00 M'T **Forensic Detectives**
1.00 AM **Murder on CCTV**
2.00 **Murder Comes to Town**
3.00 **FBI Files**
3.50 **Animal Cops San Francisco**
4.40 **Bondi Vet**
5.30 to 6.00 AM **Say Yes to the Dress: Bridesmaids**

+1 hour 249 78 170

★★★★★ Excellent ★★★★ Very Good ★★★ Good ★★ Average ★ Poor

Discovery

125 125 822 250 322 376

6.00 AM **Combat Dealers**
7.00 **Deadliest Catch**
8.00 **Alaska: The Last Frontier**
9.00 **Homestead Rescue**
10.00 **Fast N' Loud**
11.00 **Wheeler Dealers**
12.00 NOON **Outback Truckers**
1.00 PM **Kindig Customs**
2.00 **Gold Rush**
3.00 **Alaska: The Last Frontier**
4.00 **Alaskan Bush People**
5.00 **Wheeler Dealers**
6.00 **Fast N' Loud** Aaron attends an NHRA meeting.

9.00 Deadliest Catch

7.00 Outback Truckers Husband-and-wife team Nick and Jo face tough driving conditions with volatile cargo.

8.00 Ed Stafford: First Man Out Ed takes on Hollywood stuntwoman Ky Furneaux in the Four Girls Mountain Range.

9.00 Deadliest Catch New edition The *Cornelia* crew members fight to save their gear from sea ice. As a pandemic looms, Russian boats vanish and captains race to dock before crab prices crash.

11.00 **Wheeler Dealers** Mike discovers a true Japanese legend from the 1990s, the Nissan 300ZX twin turbo.
12.00 M'T **Deadliest Catch** Triple bill of the series.
4.40 AM **Gold Divers**
5.30 **to 6.00** AM **How Do They Do It?**

+1 hour 225 258

Animal Planet

162 836 251 325 378

6.00 AM **Bondi Vet**
7.00 **Nature's Strangest Mysteries: Solved**
7.30 **How Do Animals Do That**
8.00 **Pit Bulls & Parolees**
10.00 **The Zoo: San Diego**
11.00 **Bondi Vet**
12.00 NOON **Air Jaws**
1.00 PM **My Cat from Hell**
2.00 **How Do Animals Do That**
2.30 **Meet the Sloths**
3.00 **Dr Dee: Alaska Vet**
5.00 **The Zoo: San Diego**
6.00 **Bondi Vet**

7.00 Animal Cops Houston

7.00 Animal Cops Houston The investigators set out on a daring mission to rescue 11 bears and two tigers from cruelty.

8.00 Homestead Rescue A deep distrust of outsiders works against the Deeters, when disaster strikes their remote home.

9.00 Man-Eating Python The story of a man found inside a large python on the tropical island of Sulawesi, Indonesia.

10.00 Animal Cops Phoenix Ruthie and Kelly fight the heat on a roof with temperatures of over 150F to save four kittens.

11.00 **Pit Bulls & Parolees**
12.00 M'T **Pit Bulls & Parolees**
1.00 AM **Lair of the Killer Crocs**
2.00 **Man Eating Python**
3.00 **Animal Cops Phoenix**
3.50 **Miami Animal Police**
4.40 **Little Giants**
5.10 **to 6.00** AM **My Cat from Hell**

+1 hour 262 259

Nat Geographic

129 129 824 266 268 317 373

8.00 AM **To Catch a Smuggler: JFK Airport** A man carrying 4kg of cocaine is detained.
9.00 **Ultimate Airport Dubai**
10.00 **Air Crash Investigation**
12.00 NOON **Car S.O.S**
2.00 PM **Drain the Oceans**
3.00 **WW2: Hell Under the Sea**
5.00 **Air Crash Investigation** A Concorde crash near Paris in July 2000.
6.00 **Food Factory** Granola bars, blue cheese and rice cakes. **6.30** The production of sliced apples and rainbow trout.

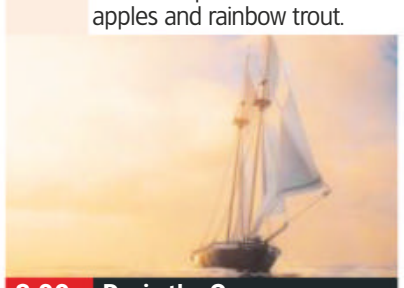

8.00 Drain the Oceans

7.00 Food Factory The making of breath mints and the growing of tomatoes. **7.30** Slow cooked bagels and vegan carrot cake.

8.00 Drain the Oceans New edition The sunken remains of the last slave ship to bring Africans to American soil.

9.00 Blood on the Wall Documentary exploring corruption in Mexico and Central America, and how people unable to find justice in their own countries are forced to seek a new life in the US.

11.00 **Air Crash Investigation: Special Report**
12.00 M'T **Banged Up Abroad: Crime & Punishment**
1.00 AM **Airport Security: First Class**
2.00 **Ultimate Airport Dubai**
4.00 **to 5.00** AM **Air Crash Investigation**

+1 hour 229 267

Sky History

123 123 825 270 327 379

6.00 AM **Empire Builders**
7.00 **American Pickers**
8.00 **Pawn Stars**
9.00 **Ancient Aliens**
10.00 **Storage Wars**
11.00 **Forged in Fire**
12.00 NOON **Curse of Oak Island: The Top 10 Moments**
1.00 PM **Forged in Fire**
2.00 **American Pickers**
3.00 **Storage Wars**
4.00 **Pawn Stars**
5.00 **Empire Builders**
6.00 **Mountain Men**

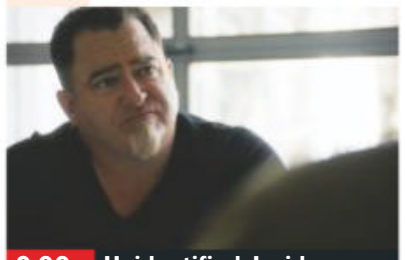

9.00 Unidentified: Inside...

7.00 Forged in Fire Four bladesmiths must forge a fully functional serrated knife using steel from hand scissors.

8.00 Forged in Fire For the programme's 100th episode special, four bladesmiths compete to forge an epic O-Katana.

9.00 Unidentified: Inside America's UFO Investigation New edition Near mid-air collisions with UFOs.

10.00 Ancient Aliens A look at a theory that suggests aliens may have colonised an ice-free Antarctica.

11.00 **Ancient Aliens** Claims that China could have been the home of alien beings.
12.00 M'T **Mountain Men**
1.00 AM **Forged in Fire**
2.00 **American Pickers**
3.00 **Mountain Men**
4.00 **Storage Wars**
5.00 **to 6.00** AM **Pawn Stars**

+1 hour 223 271

Yesterday

155 129 25 159

6.00 AM **Impossible Engineering**
8.00 **Forbidden History**
9.00 **True Evil: The Making of a Nazi** Hermann Goering.
10.00 **Antiques Roadshow**
11.00 **Abandoned Engineering**
12.00 NOON **Great British Railway Journeys Goes to Ireland**
1.00 PM **Antiques Roadshow**
2.00 **Warbird Workshop**
3.00 **Impossible Engineering**
4.00 **Abandoned Engineering**
5.00 **WW2 – Battles for Europe**
6.00 **Adolf Hitler's War**

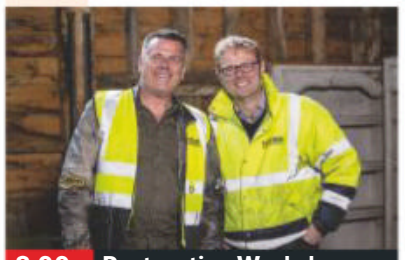

8.00 Restoration Workshop

7.00 Great British Railway Journeys A trip from London to Edinburgh. **7.30** Exploring a Swiss garden in Bedfordshire. **7 PM**

8.00 Restoration Workshop New edition Gary Wallis clears a barn full of old treasures, and his buys include a weathervane. **8 PM**

9.00 The Two Ronnies Vintage sketches from Messrs Barker and Corbett, including *Smart Cooking with Lionel Smart*. **9 PM**

10.00 The Two Ronnies Vintage sketches, including *Spoonerism* and *Hampton Wick*, plus music by Tina Charles. **10 PM**

11.00 **Open All Hours** Arkwright expands his empire by opening a mobile shop. **11.40** Arkwright manages to lose his trousers. **12.20** AM Miserly Arkwright invents a Saint's day.
1.00 **to 3.00** AM **Impossible Engineering**

+1 hour 255 200 75

Disc. History

177 257

6.00 AM **Mysteries at the Museum**
7.00 **Treasure Quest: Snake Island**
8.00 **Mummies Unwrapped**
9.00 **Prehistoric**
10.00 **Secret History of the Sphinx**
11.00 **Treasure Quest...**
12.00 NOON **Mysteries at...**
1.00 PM **Expedition Unknown**
3.00 **Mummies Unwrapped**
4.00 **Reign of the Dinosaurs**
5.00 **Curse of the Blood Pyramids**
6.00 **Mysteries at the...**
7.00 **Expedition Unknown**
8.00 **Truth Behind the Moon Landing**
9.00 **NASA's Unexplained**
10.00 **Through the Wormhole with Morgan Freeman**
11.00 **Contact Project**
12.00 M'T **Truth Behind the...**
1.00 AM **NASA's...**
2.00 **Through the...**
3.00 **to 6.00** AM **Highlights**

+1 hour 277 261

Eden

166 245 247 315 389

9.00 AM **Animal Super Parents**
10.00 **Nature's Miracle Orphans**
11.00 **Natural World**
12.00 NOON **Planet Earth II**
1.00 PM **Animal Super...**
2.00 **Natural World**
3.00 **Wild Caribbean**
4.00 **Wild China**
5.00 **Planet Earth II**
6.00 **Natural World**
7.00 **Nature's Miracle...**
8.00 **Planet Earth II**
9.00 **Wild China**
10.00 **The Brain with David Eagleman**
11.00 **Planet Earth II**
12.00 M'T **Animal Super...**
1.00 AM **Nature's Miracle...**
2.00 **Natural World**
3.00 **The Brain with David Eagleman**
3.50 **Wild China**
4.40 **to 6.00** AM **Jungle Planet**

+1 hour 266 246

WILD

165 165 839 264 265 318 374

8.00 AM **Swamp Men**
9.00 **The Flood**
11.00 **Jungle Animal Rescue**
12.00 NOON **Snakes in the City** A spitting cobra.
1.00 PM **Hunter Vs Hunted**
4.00 **Soul of the Cat**
5.00 **Born in Africa: The Circle of Life**
6.00 **Croc Inside Out**
7.00 **Battle of the Swamp Dragons** Crocodiles and alligators fight in Florida.
8.00 **Secrets of the Zoo** Series finale
9.00 **The Incredible Dr Pol** New edition The vets work through an unexpected snowstorm.
10.00 **Wild Nordic From Above** Finland.
11.00 **Monster Fish**
12.00 M'T **Swamp Men**
1.00 AM **Animals Gone Wild**
2.00 **Hunter Vs Hunted**
3.00 **Soul of the Cat**
4.00 **to 5.00** AM **Born in Africa: The Circle of...**

Sky History 2

163 163 894 272 330 390

8.00 AM **In Search of Aliens**
9.00 **How the Earth Was Made**
10.00 **Ancient Mysteries**
11.00 **Combat Machines**
12.00 NOON **Ancient Aliens**
1.00 PM **Ancient Aliens – Secret Science**
2.00 **Battles BC**
3.00 **Jurassic Fight Club**
4.00 **How the Earth Was Made**
6.00 **UFO Files**
7.00 **Rome: Rise and Fall of an Empire**
8.00 **Ancient Mysteries**
9.00 **Al Murray: Why Does Everyone Hate the English?**
10.00 **James Nesbitt: Disasters That Changed Britain**
11.00 **Monsterquest**
12.00 M'T **Ancient Aliens**
1.00 AM **Ancient Aliens – Secret Science**
2.00 **Al Murray: Why Does...**
3.00 **to 5.00** AM **Highlights**

PBS America

174 273 91 155

8.00 AM **Hitler: Germany's Fatal Attraction**
9.05 **King Alfred and the Anglo-Saxons**
10.25 **Nuremberg – Nazis on Trial**
11.45 **The Dark Charisma of Adolf Hitler**
1.00 PM **Hitler: Germany's Fatal Attraction**
2.05 **King Alfred and the Anglo-Saxons**
3.25 **Nuremberg – Nazis on Trial**
4.45 **The Dark Charisma of Adolf Hitler**
6.05 **King Alfred and the...**
7.20 **Hitler: Germany's Fatal Attraction**
8.20 **Nuremberg – Nazis on Trial** Hermann Goering.
9.40 **The Dark Charisma of Adolf Hitler**
11.00 **Hitler: Germany's...**
12.05 AM **Nuremberg...**
1.30 **to 2.00** AM **Beautiful Serengeti**

+1 hour 93

CI

156 156 835 209 328 380

6.00 AM **The First 48**
8.00 **Homicide Hunter**
10.00 **Unusual Suspects**
11.00 **Killer in Plain Sight**
12.00 NOON **Nightmare in Suburbia**
1.00 PM **When Missing Turns to Murder**
2.00 **Buried in the Backyard**
3.00 **Homicide Hunter**
5.00 **Snapped**
6.00 **The First 48**
7.00 **On the Case with Paula Zahn**
8.00 **Buried in the Backyard**
9.00 **Murdered By Morning** New edition
10.00 **NEW SERIES The Redemption Project**
11.00 **Homicide Hunter**
12.00 M'T **Darkest Taboos**
1.00 AM **Sex, Lies & Murder**
2.00 **Murdered By Morning**
3.00 **Redemption Project**
4.00 **On the Case with...**
5.00 **to 6.00** AM **Motive to Murder**

+1 hour 256 222

SKY HD SD | VIRGIN HD | FREEVIEW HD | FREESAT HD | BT HD

TUESDAY Films

SAVE! SUBSCRIPTION OFFER: 6 ISSUES FOR £1*
Subscribe online www.tvandsatsubs.com/abk2
OR CALL 0330 3331 113 and quote code abk2
*Offer closes 1 February 2021. Terms and conditions apply.

Tuesday

Sky Cinema Premiere

301 301 842 401 501

6.00 AM **Seberg** As 4.00pm.
8.00 **2 Minutes of Fame** Comedy. (2020, 15, 97min) ★★
10.00 **Bloodshot** As 8.00pm.
12.00 NOON **PREMIERE The Bygone** As 10.00pm.
2.00 PM **The Big Ugly** Drama. (2020, 15, 106min) ★★
4.00 **Seberg** Biopic. (2019) ★★★
6.00 **Top Ten: Black Performances**
6.15 **Spinster** Comedy with Susan Kent. (2019, 15, 87min) ★★★

10.00 The Bygone

8 PM

8.00 **Bloodshot** Fantasy thriller starring Vin Diesel. A resurrected Marine with augmented abilities wages a top-secret war while trying to solve a conspiracy that robbed him of the woman he loved. With Eliza Gonzalez. (2020, 12, 109min) ★★
SEX ●●● VIOLENCE ●●● LANG ●●●

9 PM

10 PM

10.00 **PREMIERE The Bygone** Crime drama starring Shawn Hatosy. A young rancher crosses paths with a girl from a nearby reservation, but her mysterious disappearance uncovers a disturbing past. (2019, 15, 115min) ★★ *See review, page 22.*
SEX ●●● VIOLENCE ●●● LANG ●●●

11 PM

12.00 M'T **The Wretched** Horror. (2019, 15, 95min) ★★★
1.45 AM **Waves** Drama. (2019, 15, 135min) ★★★★★
4.15 **to 6.00** AM **The Academy of Magic** Animated adventure. (2020, PG, 86min) ★

Sky Cinema Disney

307 307 847 405 505

6.30 AM **A Goofy Movie**
8.05 **Pocahontas II: Journey to a New World** As 8.00pm.
9.35 **Finding Nemo** As 4.15pm.
11.25 **Frozen II** As 6.00pm.
1.15 PM **Bambi II** As 11.10pm.
2.45 **The Many Adventures of Winnie the Pooh** Animation. (1977, U, 71min) ★★★
4.15 **Finding Nemo** Animation. (2003, U, 104min) ★★★★★
6.00 **Frozen II** Animated sequel. (2019, U, 103min) ★★★★

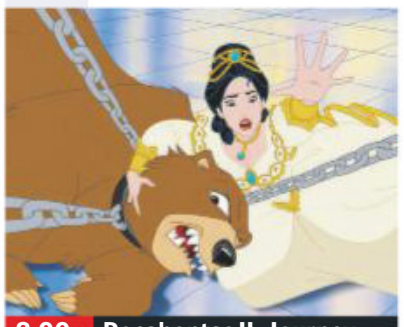
8.00 Pocahontas II: Journey...

8.00 **Pocahontas II: Journey to a New World** Disney animated adventure sequel featuring the voices of Irene Bedard and David Ogden Stiers. (1998, U, 70min) ★★
SEX ●●● VIOLENCE ●●● LANG ●●●
9.30 **Brother Bear** Animated adventure with the voice of Joaquin Phoenix. In the Pacific Northwest at the end of the Ice Age, a young man finds himself transformed into a bear. (2003, U, 85min) ★★★
SEX ●●● VIOLENCE ●●● LANG ●●●
11.10 **Bambi II** Animation with the voice of Patrick Stewart. (2006, U, 69min) ★★★
12.40 AM **A Goofy Movie** Animation featuring the voices of Bill Farmer and Jason Marsden. (1995, U, 78min) ★★
2.15 **The Many Adventures of Winnie the Pooh** As 2.45pm.
3.45 **Brother Bear** As 9.30pm.
5.25 **to 6.55** AM **The Lion King 3: Hakuna Matata!** Animation. (2004, U, 73min) ★★★

Sky Cinema Family

306 306 846 406 506

7.40 AM **Sister Act 2: Back in the Habit** Comedy. (1993) ★★
9.30 **Robin Hood** As 5.55am.
11.30 **Annie** As shown at 11.10pm.
1.40 PM **Aladdin** As 9.00pm.
3.55 **The Pacifier** Comedy thriller. (2005, PG, 95min) ★★★
5.45 **Homeward Bound: The Incredible Journey** Adventure. (1992, U) ★★★
7.25 **Homeward Bound II: Lost in San Francisco** Adventure sequel. (1996, U, 88min) ★★

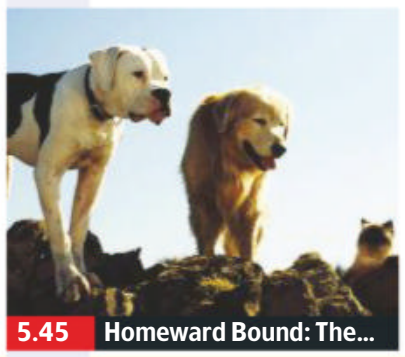
5.45 Homeward Bound: The...

Homeward Bound II: Lost in San Francisco (film started at 7.25pm)
SEX ●●● VIOLENCE ●●● LANG ●●●

9.00 **Aladdin** Live-action re-imagining of the animated adventure starring Will Smith and Mena Massoud. A street urchin unleashes the power of a genie, sparking a magical adventure. (2019, PG, 128min) ★★★★
SEX ●●● VIOLENCE ●●● LANG ●●●
11.10 **Annie** Musical remake starring Quvenzhane Wallis, Cameron Diaz and Jamie Foxx. (2014, PG, 115min) ★★★
1.10 AM **The Pacifier** As 3.55pm.
2.50 **Homeward Bound II: Lost in San Francisco** As 7.25pm.
4.25 **Homeward Bound: The Incredible Journey** Adventure, as 5.45pm.
5.55 **to 7.50** AM **Robin Hood** Swashbuckling adventure. (1991, PG, 104min) ★★★

Sky Cinema Action

308 308 848 407 507

6.00 AM **The Wolf's Call** (2019)
8.00 **Iron Sky: The Coming Race** Fantasy. (2019, 15, 90min) ★
9.45 **Broken Arrow** Action thriller. (1996, 15, 108min) ★★
11.45 **Fast & Furious Presents Hobbs & Shaw** As 8.00pm.
2.05 PM **Streetfighter** Fantasy. (1994, 12, 102min) ★★
4.00 **Final Score** Action drama. (2018, 15, 104min) ★★★
5.55 **Batman Forever** Adventure. (1995, 12, 121min) ★★★

10.20 Wanted

8.00 **Fast & Furious Presents Hobbs & Shaw** Action adventure starring Dwayne Johnson and Jason Statham. Luke Hobbs and Deckard Shaw must put their differences aside and team up to stop a major terror threat. (2019, 12, 137min) ★★★
SEX ●●● VIOLENCE ●●● LANG ●●●
10.20 **Wanted** Fantasy action thriller starring James McAvoy. An office worker discovers that his destiny is linked to a fraternity of super-assassins. (2008, 18, 105min) ★★★
SEX ●●● VIOLENCE ●●● LANG ●●●
12.15 AM **Jarhead: Law of Return** War drama with Yael Eitan. (2019, 15, 103min) ★
2.05 **Marked for Death** Action thriller. (1990, 18, 94min) ★★
3.45 **Kiss of the Dragon** Action thriller starring Bridget Fonda. (2001, 18, 98min) ★★★
5.30 **to 6.00** AM **Sky Cinema Preview**

Sky Cinema Comedy

309 309 849 408 508

6.40 AM **Click** As 3.05am.
8.40 **Think Like a Man** As 1.00am.
10.50 **The Dictator** As 7.00pm.
12.25 PM **The Naked Gun** Spoof comedy sequel, as 8.30pm.
2.00 **The Naked Gun 2½: The Smell of Fear** As 10.00pm.
3.35 **The Naked Gun 33⅓: The Final Insult** As 11.30pm.
5.10 **3 Men and a Baby** Comedy. (1987, PG, 98min) ★★★★
7.00 **The Dictator** Comedy. (2012, 15, 83min) ★★

7.00 The Dictator

8.30 **The Naked Gun** Spoof police thriller starring Leslie Nielsen. LA's most inept detective foils an assassination attempt on Queen Elizabeth. (1988, 15, 85min) ★★★★
SEX ●●● VIOLENCE ●●● LANG ●●●
10.00 **The Naked Gun 2½: The Smell of Fear** Comedy starring Leslie Nielsen. (1991, 15, 81min) ★★★
SEX ●●● VIOLENCE ●●● LANG ●●●
11.30 **The Naked Gun 33⅓: The Final Insult** Spoof comedy sequel starring Leslie Nielsen. (1994, 12, 83min) ★★★
1.00 AM **Think Like a Man** Romantic ensemble comedy with Michael Ealy and Kevin Hart. (2012, 12, 116min) ★★★
3.05 **Click** Fantasy starring Adam Sandler and Kate Beckinsale. (2006, 12, 103min) ★★★
5.00 **to 6.50** AM **3 Men and a Baby** Comedy, as 5.10pm.

primetime

Sky Cinema Hits

303 403 503

7.25 AM **The Old Man & the Gun** Drama. (2018, 12) ★★★★
9.05 **The Little Stranger** Horror. (2018, 12, 111min) ★★★★
11.00 **The Goldfinch** Drama. (2019, 15, 149min) ★★★
1.35 PM **Crawl** As 9.00pm.
3.05 **Pacific Rim** Epic sci-fi action movie. (2013, 12, 131min) ★★★
5.20 **The Mummy** Action adventure. (1999, 15, 124min) ★★★

7.30 **Lucy** Sci-fi thriller starring Scarlett Johansson, Morgan Freeman and Julian Rhind-Tutt. (2014, 15, 90min) ★★★
9.00 **Crawl** Horror starring Kaya Scodelario. A woman attempts to save her father during a hurricane, finds herself trapped in a rapidly flooding house. (2019, 15, 87min) ★★★
10.30 **Once Upon a Time... in Hollywood** Drama with Brad Pitt and Leonardo DiCaprio. (2019, 18, 161min) ★★★★★

1.15 AM **The Fast and the Furious** Thriller starring Vin Diesel. (2001, 15, 107cmin) ★★★
3.05 **2 Fast 2 Furious** Action thriller sequel. (2003, 12, 108min) ★★
4.55 **to 6.45** AM **Enchanted** Romantic fantasy comedy. (2007, PG, 107min) ★★★★★

Sky Cinema Greats

304 304 845 404 504

6.00 AM **Dumbo** Animated fantasy. (1941, U, 64min) ★★★★★
7.15 **On the Waterfront** Drama. (1954, b/w, PG) ★★★★★
9.15 **Spartacus** Historical epic. (1960, PG, 184min) ★★★★★
12.30 PM **Amistad** Historical drama. (1997, 15, 155min) ★★★
3.15 **The Bridge on the River Kwai** World War Two drama. (1957, PG, 161min) ★★★★★

6.00 **Trading Places** Satirical comedy starring Dan Aykroyd and Eddie Murphy. (1983, 15, 116min) ★★★★★
8.00 **Bridesmaids** Comedy starring Kristen Wiig. A single woman tries to compete with a rich rival after she is asked to be her best friend's maid of honour. (2011, 15, 124min) ★★★★
10.10 **Days of Thunder** Action drama starring Tom Cruise, Robert Duvall and Nicole Kidman. (1990, 15, 107min) ★★★

12.00 M'T **Inglourious Basterds** Quentin Tarantino's comic World War Two action movie. (2009, 18, 152min) ★★★★
2.35 AM **Red Heat** Action thriller. (1988, 18, 106min) ★★★
4.25 **to 6.00** AM **The Witches** Fantasy. (1989, PG) ★★★★

Sky Cinema Animation

305 305 412 500 514

6.30 AM **A Stork's Journey**
8.10 **Harvie and the Magic Museum** Animation. (2017, U, 86min) ★★
9.50 **Ladybug** Family animation. (2018, PG, 75min) ★★
11.20 **Pokemon Detective Pikachu**
1.20 PM **Toys & Pets** As 1.45am.
3.10 **The Smurfs** Adventure. (2011, U, 102min) ★★
5.00 **The Smurfs 2** Adventure. (2013, U, 104min) ★★

7.00 **Pokemon Detective Pikachu** Fantasy starring Justice Smith. A student sets out to find his detective father by teaming up with a talking Pikachu. (2019, PG, 104min) ★★★
8.50 **Polar Squad** Animation with the voice of Jeremy Renner. An Arctic fox works in the mailroom of a package delivery service, but he wants to be a courier. (2019, U, 92min) ★★★
10.30 **Minuscule** Animated adventure. (2018, U, 92min) ★★★★

12.10 AM **Boonie Bears: Blast Into the Past** Animateion. (2019) ★★
1.45 **Toys & Pets** Animated adventure. (2017, U, 98min) ★★
3.30 **A Stork's Journey** Animation. (2017, U, 85min) ★★
5.00 **to 5.00** AM **Boonie Bears: Blast Into the Past** As 12.10am.

TCM Movies

315 415 416 512 526

6.00 AM **Hollywood's Best Film Directors** With Ridley Scott.
6.30 **Son of a Gunfighter** (1965) ★
8.30 **Little Women** (1949) ★★★
11.00 **Rio Lobo** Western. (1970) ★★★
1.30 PM **Return of the Frontiersman** Western. (1950, PG, 74min) ★★
3.05 **Massacre River** Western. (1949, PG, 78min) ★★
4.45 **Gaslight** Mystery chiller. (1944, b/w, PG, 114min) ★★★★

7.05 **Arizona Bushwhackers** Western starring Howard Keel. A Confederate spy becomes the marshal of a frontier town and uncovers a gunrunning plot. (1968, PG, 87min) ★★★
9.00 **Training Day** Thriller starring Denzel Washington and Ethan Hawke. The proposed new recruit to an elite Los Angeles narcotics squad discovers that the unit's leader is involved in the drugs underworld. (2001, 18, 121min) ★★★

11.35 **Belly of the Beast** Thriller. (2003, 15, 88min) ★★★
1.30 AM **The Shepherd** (2008) ★★
3.30 **Close Up**
5.30 **to 6.00** AM **Hollywood's Best Film Directors**

+1 hour 316 417

Talking Pictures

328 445 81 306

6.00 AM **Time Flies** (1944) ★★
7.45 **Silent Dust** Drama. (1949) ★★
9.25 **Honeymoon** (1947) ★★
10.50 **The Foreman Went to France**
12.30 PM **Welcome, Mr Washington**
2.00 **Together** 11/26. (S2)
2.30 **The Wolves of Willoughby Chase** Fantasy. (1988, PG) ★★
4.15 **Symphony for Steam**
4.20 **Suspect** Thriller. (1960) ★★
6.00 **The Adventures of William Tell**

6.30 **It Happened Today**
7.00 **Crooks in Cloisters** Comedy caper about a gang of forgers who hide out in a monastery. Stars Ronald Fraser, Barbara Windsor and Bernard Cribbins. (1963, U, 97min) ★★★
9.00 **Budgie**
10.00 **Friends** Drama about a teenage couple who elope to the seaside and have a baby. The film has a rock soundtrack by Elton John. (1972, 15, 96min) ★★

12.05 AM **Cry, the Beloved Country** Drama. (1951, b/w, PG) ★★★
2.20 **Take Two: Vicki Michelle Interview**
2.50 **Talkies**
2.55 **Rumpole of the Bailey** (S5)
4.00 **Special Branch** 2/14. (S1)
5.00 **to 6.00** AM **Burke's Law**

★★★★★ Excellent ★★★★ Very Good ★★★ Good ★★ Average ★ Poor

Sky Cinema Thriller

310 310 850 409 509

7.15 AM **Grand Isle** Action thriller. (2019, 15, 97min) ★★
9.00 **Killerman** As 5.00pm.
11.00 **Vantage Point** Action thriller. (2008, 12, 90min) ★★
12.40 PM **Ocean's Eleven** Caper thriller, as shown at 7.00pm.
2.40 **The Rock** Action thriller. (1996, 15, 136min) ★★★★
5.00 **Killerman** Action drama. (2018, 15, 112min) ★★★
7.00 **Ocean's Eleven** Caper thriller. (2001, 12, 116min) ★★★★

5.00 Killerman

Ocean's Eleven (film started at 7.00pm)
SEX ●●● VIOLENCE ●●● LANG ●●●

9.00 **Manhunter** Thriller based on a novel by the author of *The Silence of the Lambs*, starring Brian Cox and William L Petersen. An ex-FBI agent comes out of retirement to catch a serial killer. (1986, 18, 118min) ★★★★
SEX ●●● VIOLENCE ●●● LANG ●●●

11.05 **The Operative** Thriller starring Diane Kruger, Martin Freeman and Cas Anvar. (2019, 15, 116min) ★★★
1.15 AM **The Hurricane Heist** Action thriller starring Toby Kebbell. (2018, 12, 103min) ★
3.10 **Surveillance** Offbeat thriller starring Julia Ormond, Michael Ironside and Bill Pullman. (2008, 18, 97min) ★★★
5.00 **to 6.00** AM **Sky Cinema Preview**

Sky Cinema Drama

311 311 851 410 510

6.00 AM **The Keeper** Biopic. (2019, 15, 120min) ★★★★
8.00 **Jellyfish** Drama starring Liv Hill. (2018, 15, 101min) ★★★
9.45 **Harriet** As 5.50pm.
11.55 **Luce** As 8.00pm.
1.50 PM **The Hate U Give** Drama, as shown at 1.50am.
4.05 **Eternal Love** Comedy drama. (2018, 15, 95min) ★★★★
5.50 **Harriet** Biopic starring Cynthia Erivo and Zackary Momoh. (2019, 12, 125min) ★★★

8.00 Luce

8.00 **Luce** Thriller starring Naomi Watts, Octavia Spencer and Kelvin Harrison Jr. A teacher becomes concerned about some of the opinions expressed in one of her prize student's essays. (2019, 15, 109min) ★★★★
SEX ●●● VIOLENCE ●●● LANG ●●●

10.05 **Mickey and the Bear** Drama starring James Badge Dale. (2019, 15, 88min) ★★★★
SEX ●●● VIOLENCE ●●● LANG ●●●

11.50 **All Is True** Drama, directed by and starring Kenneth Branagh, with Judi Dench, Kathryn Wilder and Ian McKellen. (2018, 12, 120min) ★★★
1.50 AM **The Hate U Give** Drama with Amandla Stenberg, Issa Rae and Russell Hornsby. (2018, 12, 133min) ★★★★
4.15 **to 6.00** AM **The Christmas Swap** Festive fantasy starring Jackie Seiden and Ashley Wood. (2018, U, 90min) ★★

Sky Cinema Sci-Fi/Horror

312 411 511

6.00 AM **The Cleanse** Comedy drama. (2016, 15, 81min) ★★
7.25 **Proximity** Sci-fi drama. (2020, PG, 119min) ★★
9.25 **Red Sonja** Fantasy adventure. (1985, 15, 89min) ★
10.55 **Captain Marvel** As 6.55pm.
1.00 PM **Minority Report** As 9pm.
3.25 **Anon** Sci-fi. (2018, 15) ★★★
5.10 **Radioflash** Thriller with Will Patton. (2019, 15, 103min) ★★
6.55 **Captain Marvel** Fantasy. (2019, 12, 123min) ★★★

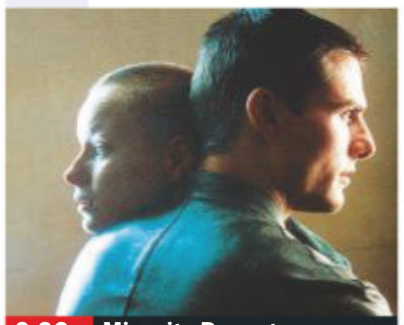
9.00 Minority Report

Captain Marvel (film started at 6.55pm)
SEX ●●● VIOLENCE ●●● LANG ●●●

9.00 **Minority Report** Sci-fi thriller with Tom Cruise. In Washington in 2054, the authorities prevent murders thanks to the visions of three psychics. Then the chief of the Pre-Crime unit becomes a suspect himself. (2002, 12, 145min) ★★★★
SEX ●●● VIOLENCE ●●● LANG ●●●

11.30 **Glass** Thriller starring James McAvoy, Bruce Willis and Samuel L Jackson. A security guard tracks a disturbed man with 24 personalities. (2019, 15, 129min) ★★★
1.45 AM **James vs His Future Self** Sci-fi comedy starring Daniel Stern and Cleopatra Coleman. (2019, 15, 94min) ★★★
3.35 **Radioflash** As 5.10pm.
5.30 **to 6.00** AM **Sky Cinema Preview**

Sky Cinema Wizarding World

302 402 502

8.25 AM **Harry Potter and the Prisoner of Azkaban**
10.50 **Harry Potter and the Goblet of Fire** Fantasy. (2005) ★★★
1.30 PM **Harry Potter and the Order of the Phoenix** Fantasy. (2007, 12) ★★★
4.00 **Harry Potter and the Half-Blood Prince** Fantasy. (2009, 12, 153min) ★★★★★
6.45 **Harry Potter and the Deathly Hallows: Part I** Fantasy. (2010, 12) ★★★★

1.30 Harry Potter and the...

Harry Potter and the Deathly Hallows: Part I (film started at 6.45pm)
SEX ●●● VIOLENCE ●●● LANG ●●●

9.15 **Harry Potter and the Deathly Hallows: Part II** Fantasy starring Daniel Radcliffe. Harry, Hermione and Ron race to find the remaining fragments of Voldemort's soul in order to defeat him. (2011, 12, 130min) ★★★★★
SEX ●●● VIOLENCE ●●● LANG ●●●

11.30 **Harry Potter and the Philosopher's Stone** Fantasy starring Daniel Radcliffe. (2001, PG, 152min) ★★★★
2.15 AM **Harry Potter and the Chamber of Secrets** Fantasy starring Daniel Radcliffe. (2002, PG, 161min) ★★★★
5.00 **to 7.30** AM **Harry Potter and the Prisoner of Azkaban** Fantasy adventure sequel with Daniel Radcliffe. (2004, PG, 142min) ★★★★★

Film4

313 313 853 428 429 14 300

■ **Films start at 11.00am**
11.00 AM **Destroyer** War drama. (1943, b/w, U, 99min) ★★
1.05 PM **Last Train from Gun Hill** Western. (1959, 15) ★★★
2.55 **The Furies** Romantic Western. (1950, b/w, PG, 109min) ★★★
5.05 **The Bridges at Toko-Ri** War drama with William Holden. (1954, U, 99min) ★★★
7.10 **Enough Said** Romantic comedy with James Gandolfini. (2013, 12, 89min) ★★★

9.00 The Hitman's Bodyguard

Enough Said (film started at 7.10pm)
SEX ●●● VIOLENCE ●●● LANG ●●●

8 PM

9.00 **The Hitman's Bodyguard** Comedy action thriller starring Ryan Reynolds and Samuel L Jackson. A man is hired to protect a hitman about to testify at the International Criminal Court. (2017, 15, 118min) ★★★
SEX ●●● VIOLENCE ●●● LANG ●●●

9 PM

10 PM

11.20 **Dodgeball: A True Underdog Story** Comedy starring Vince Vaughn. The proprietor of a rundown gym and his clientele of social misfits enter a dodgeball competition. (2004, 12, 92min) ★★★★
1.10 **to 4.00** AM **Call Girl** Swedish thriller starring Pernilla August and Sofia Karemyr. (2012, 18, 140min) ★★★★

11 PM

+1 hour 314 430 45 301

Horror

317 149 70 138

8.00 AM **Sliders** 7/22. (S4)
9.00 **Star Trek: The Next Generation** 14/26. (S5)
10.00 **Star Trek** 9/24. (S3)
11.00 **Force of Impact** Thriller. (2005, PG, 86min) ★★
1.00 PM **Earthfall** Sci-fi thriller. (2015, 12, 89min) ★★
3.00 **Mutant X** 15/22. (S3)
4.00 **Witchville** Fantasy adventure. (2010, 12, 120min) ★★

6.00 **Star Trek** 10/24. (S3)
7.00 **Star Trek: The Next Generation** 15/26. (S5)
8.00 **seaQuest DSV** *Resurrection:* 9/13. Max Scully returns, this time as a leader of an underwater colony. (S3)
9.00 **Can't Come Out to Play** Horror thriller starring Samantha Morton and Michael Shannon. A young girl uncovers a terrifying secret about the parents of her terminally ill new friend. (2013, 15, 100min) ★★

11.05 **Hatchet** Darkly comic slasher movie. (2006, 18, 83min) ★
12.45 AM **Quarantine 2: Terminal** Horror. (2011, 15, 82min) ★★
2.30 **to 4.30** AM **The Vatican Tapes** Horror. (2015, 15, 89min) ★★

+1 hour 318 202 139

Sony Christmas

319 424 50 303

6.00 AM **Home for the Holidays**
8.00 **Chasing Christmas** (2005)
10.00 **The Santa Suit** (2010) ★★★
12.00 NOON **Correcting Christmas**
2.00 PM **Christmas All Over Again** Comedy. (2016, PG) ★★
4.00 **A Christmas Cruise** Comedy. (2017, PG, 90min) ★★
6.00 **The Least of These – A Christmas Story** Drama with Tayla Lynn. (2018, PG) ★★

8.00 **Eve's Christmas** Romantic fantasy starring Elisa Donovan. A high-flying advertising executive is granted a Christmas wish to travel back eight years in time and be reunited with her former childhood sweetheart. (2004, PG, 92min) ★★
10.00 **Holiday Road Trip** Romantic drama with Ashley Scott. Two pet shop employees fall in love while escorting a celebrity dog on a Christmas promotional tour. (2013, PG, 88min) ★★

12.00 M'T **The Spirit of Christmas** Fantasy. (2015, PG, 91min) ★★
2.00 AM **Correcting Christmas** Drama. (2014, PG, 86min) ★★
4.00 **to 6.00** AM **Home for the Holidays** Drama. (2005) ★★

+1 hour 320 303 304

Sony Movies

321 425 32 302

9.00 AM **Wrong Swipe** Thriller. (2016, U, 122min) ★★
11.00 **Retribution** Drama starring Aaron Paul and Juliette Lewis. (2014, 15, 95min) ★★★
1.00 PM **The Apocalypse** Disaster movie. (2007, PG, 94min) ★★
3.00 **Trial by Fire** Fire-fighting action drama. (2008, PG, 115min) ★★
5.00 **Get Low** Fact-based drama. (2009, PG, 103min) ★★

7.05 **Ella Enchanted** Comic fantasy adventure starring Anne Hathaway and Hugh Dancy. A young woman in a fairy-tale land embarks on a quest to free herself of a spell – and falls in love with a handsome prince. (2004, PG, 96min) ★★
9.00 **47 Ronin** Fantasy starring Keanu Reeves. A former slave leads a band of samurai as they battle magical enemies in a quest for redemption. With Rinko Kikuchi. (2011, 12, 119min) ★★

11.15 **Predestination** Sci-fi thriller. (2014, 15, 95min) ★★★★
1.10 AM **Riding in Cars with Boys** Drama. (2001, 12, 131min) ★★
3.50 **to 6.00** AM **Fly Away Home** Adventure. (1996, U) ★★★★

+1 hour 322

Sony Movies Action

323 426 40 305

6.00 AM **Jack McCall, Desperado**
7.35 **Riff-Raff** Thriller. (1947) ★★
9.10 **The Running Man** (1963) ★★★
11.15 **The Happy Thieves** Comedy. (1962, PG, 89min) ★★★
1.10 PM **The Stranger Wore a Gun** Western. (1953, U, 83min) ★★
2.55 **The Key** World War Two drama. (1958, b/w, 12, 134min) ★★★
5.25 **Submarine Seahawk** War drama. (1959, U, 83min) ★★

7.10 **Dark Storm** Sci-fi film starring Stephen Baldwin. A scientist gets blasted with dark matter and gains the power to control matter at the sub-atomic level. (2006, 15, 89min) ★★
9.00 **The Art of War II: Betrayal** Action thriller sequel starring Wesley Snipes. A covert United Nations agent gets forced out of retirement when his mentor is killed and he is framed for a political assassination. (2008, 15, 103min) ★★

11.10 **Breakout** Thriller with Brendan Fraser. (2013, 15, 85min) ★
12.55 AM **Jetstream** Disaster movie. (2012, 12, 88min) ★★
2.35 **to 4.00** AM **Stranger in My Bed** Thriller. (2005, 15) ★★

+1 hour 324

Movies 24

325 419

7.00 AM **Savannah Sunrise** Comedy. (2016, PG, 88min) ★★
9.00 **The Art of Us** Romantic comedy. (2017, PG, 90min) ★★
11.00 **Retreat to Paradise** As 3am.
1.00 PM **Save This Dance** Drama. (2018, PG, 90min) ★★
3.00 **Blueprint to the Heart** Drama. (2020, PG, 90min) ★★
5.00 **Winter Castle** Drama. (2019, U, 83min) ★★

7.00 **Murder, She Baked: A Plum Pudding Mystery** Mystery starring Alison Sweeney. A bakery owner investigates when a man is murdered in his own office. (2015, PG, 85min) ★★
9.00 **Mystery 101: An Education in Murder** Thriller with Jill Wagner. A writer's research prompts the police to revisit a murder case. (2020, PG, 84min) ★★
11.00 **The Site of Murder: An Emma Fielding Mystery** Whodunit. (2017, PG, 120min) ★★

1.00 AM **My Birthday Boyfriend** Romantic comedy starring Ali Cobrin. (2020, PG, 90min) ★★
3.00 **to 5.00** AM **Retreat to Paradise** Romantic drama. (2020, PG, 120min) ★★

+1 hour 326 420

TUESDAY Sport

Due to the coronavirus pandemic, all this week's sports channel listings are subject to late change

Sky Sports Main Event

401 401 855 | 511 501 | 402 437

- **6.00** AM **Sky Sports News**
- **9.00** **My Icon**
- **10.00** **The Football Show**
- **12.00** NOON **Sky Sports News**
- **3.00** PM **LIVE Indian Premier League Sunrisers Hyderabad v Chennai Super Kings.** Coverage of the match from Dubai International Cricket Stadium.
- **7.00** **Sky Sports News** A round-up of the day's talking points and a look ahead to the events that are likely to make the news tomorrow, featuring previews and interviews.
- **7.30** **My Icon: Shaun Gayle**
- **7.40** **LIVE UEFA Nations League Germany v Switzerland.** Coverage of the Group A4 match from RheinEnergieStadion. Kick-off **7.45pm**.
- **9.45** **My Icon: Martin Offiah** The former rugby league superstar discusses the individuals that have inspired him in his life and career.
- **10.00** **Viv Richards: Through His Eyes** Ian Botham and Mark Butcher pay homage to the career of the 'Master Blaster' Vivian Richards.
- **11.30** **Talking Cricket: Windrush**
- **12.00** M'T **NFL: Total Access**
- **1.00** **to 6.00** AM **Sky Sports News**

Sky Sports Premier League

402 402 856 | 512 502

- **6.00** AM **PL Greatest Games**
- **7.00** **PL Legends: Thierry Henry**
- **7.30** **PL Legends: Paul Ince**
- **8.00** **Best PL Goals: North London Derby** Memorable strikes.
- **8.30** **Best PL Goals: Tottenham v Chelsea** Memorable goals.
- **9.00** **Premier League 100 Club**
- **10.00** **The Football Show**
- **12.00** NOON **Gary Neville's Soccerbox** Double bill.
- **1.00** PM **Premier League Years**
- **3.00** **Best PL Goals 97/98**
- **4.00** **PL Greatest Games**
- **5.00** **Premier League 100 Club**
- **5.30** **PL 100 Club: England's Finest**
- **6.00** **PL Legends: Thierry Henry**
- **6.30** **PL Legends: Paul Ince**
- **7.00** **Premier League Icons**
- **8.00** **Gary Neville's Soccerbox**
- **9.00** **Best PL Goals 00/01**
- **10.00** **Premier League Icons**
- **10.30** **PL Retro**
- **12.30** AM **Premier League Icons**
- **1.00** **Premier League Years**
- **3.00** **PL Greatest Games**
- **4.00** **Best PL Goals 12/13**
- **5.00** **Best PL Goals: Merseyside Derby** Memorable strikes.
- **5.30** **to 6.00** AM **PL 100 Club: England's Finest**

Sky Sports Football

403 403 857 | 513 503

- **6.00** AM **Highlights**
- **9.30** **Football's Greatest Players**
- **10.00** **Football Countdowns**
- **10.30** **SPFL Greatest Games**
- **11.00** **UEFA Nations League Round-Up** Recent action.
- **12.00** NOON **EFL Greatest Games**
- **12.45** PM **SPFL Greatest Games**
- **2.30** **One2Eleven**
- **2.55** **UEFA Nations League**
- **3.55** **UEFA Nations League Round-Up** Recent action.
- **4.55** **LIVE UEFA Nations League Azerbaijan v Cyprus.** Coverage of the match from Baku Olympic Stadium. Kick-off **5.00pm**.
- **7.00** **UEFA Nations League**
- **7.30** **One2Eleven**
- **7.40** **LIVE UEFA Nations League Germany v Switzerland.** Action from RheinEnergieStadion. Kick-off **7.45pm**.
- **9.45** **One2Eleven**
- **10.00** **SPFL Greatest Games**
- **11.00** **EFL Greatest Games**
- **12.00** M'T **EFL Cup Final 13**
- **1.00** AM **EFL Play Off Final League 1 16/17** Bradford City v Millwall
- **2.00** **EFL Play-Off Final Highlights**
- **3.00** **EFL Cup Retro 16**
- **5.45** **to 6.00** AM **One2Eleven**

Sky Sports Cricket

404 404 858 | 514 504

- **6.00** AM **Indian Premier League**
- **10.10** **Kids Coaching Clinic**
- **10.30** **Cricket's Greatest Games**
- **11.30** **Indian Premier League**
- **12.25** PM **Best of the IPL 2016**
- **12.50** **Cricket's Greatest Games**
- **1.50** **Indian Premier League**
- **2.50** **LIVE Indian Premier League Sunrisers Hyderabad v Chennai Super Kings.** Coverage of the T20 match from Dubai International Cricket Stadium.
- **7.00** **On Safari with Makhaya Ntini**
- **8.00** **Cricket's Greatest Games** As shown at 10.00pm.
- **8.30** **Cricket's Greatest Games** As shown at 10.30pm.
- **9.00** **Indian Premier League** Sunrisers Hyderabad v Chennai Super Kings in Dubai.
- **10.00** **Cricket's Greatest Games** England v West Indies at the 2016 ICC World Twenty20 in Mumbai.
- **10.30** **Cricket's Greatest Games** England v West Indies in the 2016 ICC World T20 final in Kolkata.
- **11.00** **Indian Premier League**
- **4.05** AM **Best of The 2018 IPL**
- **4.30** **Best of the IPL 2017**
- **5.00** **to 6.00** AM **Cricket's Greatest Games**

Sky Sports Golf

405 405 859 | 515 505

- **6.00** AM **Best of the Open Zone 2017** From Royal Birkdale.
- **7.00** **Golf Academy**
- **8.00** **The Improvers**
- **8.30** **Golf Pass with Rory McIlroy**
- **9.00** **European Tour Golf**
- **10.00** **PGA Tour Golf**
- **11.00** **Golf Academy**
- **11.30** **School of Golf**
- **12.00** NOON **The Improvers**
- **12.30** PM **Golf Pass With Rory McIlroy**
- **1.00** **British Masters Masterclass**
- **2.00** **Best of the Open Zone 2017**
- **3.00** **European Tour Golf**
- **4.00** **PGA Tour Golf**
- **5.00** **British Masters Masterclass**
- **6.00** **European Tour Golf**
- **7.00** **PGA Tour Golf**
- **8.00** **How the 2010 Ryder Cup Was Won** Highlights from Newport.
- **10.00** **Uneven Fairways**
- **11.00** **The Improvers**
- **11.30** **Golf Pass with Rory McIlroy**
- **12.00** M'T **Best of the Open Zone 2017** From Royal Birkdale.
- **1.00** AM **Golf Academy**
- **1.30** **School of Golf**
- **2.00** **The Improvers**
- **2.30** **Golf Pass With Rory McIlroy**
- **3.00** **British Masters Masterclass**
- **4.00** **to 6.00** AM **Highlights**

BT Sport 1

413 413 867 | 527 | 408 430

- **6.00** AM **Highlights**
- **8.00** **UEFA Champions League – Stories of the Finals**
- **8.15** **Gallagher Premiership Tonight**
- **9.00** **ESPN FC** Football news.
- **9.30** **UEFA Champions League Greatest Nights**
- **10.30** **UEFA Champions League Greatest Nights**
- **11.30** **The Football Archives: UEFA Champions League**
- **1.00** PM **UEFA Champions League Magazine** The latest news.
- **1.30** **ESPN FC** Football news.
- **2.00** **Gallagher Premiership Tonight**
- **2.45** **What I Wore: Ellen White**
- **3.00** **BT Sport Films: State of Play**
- **4.45** **Vanarama National League**
- **5.45** **Winning Time: Reggie Miller vs The NY Knicks**
- **7.15** **LIVE Football England U21 v Turkey U21.** Coverage from Turf Moor. Kick-off **7.30pm**.
- **9.45** **MotoGP Rewind**
- **10.00** **Brothers in Football**
- **11.45** **30 for 30 Shorts**
- **12.00** M'T **Vanarama National League**
- **1.00** AM **30 for 30: Chuck and Tito**
- **2.30** **Mobil 1: The Grid**
- **3.00** **to 6.00** AM **World Poker Tour Series XVI**

BT Sport 2

414 414 868 | 528 | 409 431

- **6.00** AM **Motorsport: DTM**
- **7.00** **WRC Review**
- **8.00** **MotoGP**
- **11.00** **MotoGP Chequered Flag**
- **11.30** **Kite Masters**
- **12.00** NOON **Fishing: On The Bank**
- **1.00** PM **It's Not Crazy, It's Sports**
- **3.00** **The Football Archives: UEFA Champions League**
- **4.30** **MotoGP** Action from the Moto3 Grand Prix of France.
- **5.30** **MotoGP** Action from the Moto2 Grand Prix of France.
- **6.30** **MotoGP** Action from the MotoGP Grand Prix of France.
- **7.30** **MotoGP Chequered Flag** Post-race show featuring analysis, highlights and interviews.
- **8.00** **The BT Sport Boxing Show** Examining the world of boxing.
- **8.30** **Mobil 1: The Grid**
- **9.00** **WWE Monday Night Raw**
- **11.30** **WWE NXT**
- **1.15** AM **UEFA Champions League – Stories of the Finals**
- **1.30** **The Big Match Revisited – 1976/77** Double bill.
- **3.30** **The Football Archives: UEFA Champions League**
- **4.00** **to 6.00** AM **ESPN Films: Fab Five**

BT Sport 3

417 417 869 | 529 | 410 432

- **6.00** AM **Ligue 1 Highlights** Back-to-back action from the 2020/2021 Ligue 1 season
- **12.00** NOON **AFL**
- **2.00** PM **V10 R-League**
- **4.00** **Fishing: On The Bank**
- **5.00** **BT Sport Fight Night** Liam Williams v Andrew Robinson.
- **7.00** **Motorsport: DTM** As 10.45pm.
- **8.00** **WRC Review** A look back at the latest action from the World Rally Championship at Rally Italy.
- **9.00** **Gallagher Premiership Tonight** BT Sport's Rugby Union team take a look at all the key talking points from the world of rugby.
- **9.45** **Fishing: On The Bank** Angling magazine show presented by Rob Hughes and Andy Ford.
- **10.45** **Motorsport: DTM** Action from the latest round of the DTM season in Zolder, Belgium.
- **11.45** **WRC Review**
- **12.45** AM **MotoGP Rewind**
- **1.00** **The BT Sport Boxing Show**
- **1.30** **Boxing: Ali v Terrell 1967**
- **2.00** **UFC: The Ultimate Fighter**
- **5.00** **The BT Sport Boxing Show**
- **5.30** **What I Wore: Jermain Defoe**
- **5.45** **to 6.00** AM **What I Wore: Owen Hargreaves**

Sky Sports NFL

407 407 861 | 517 507

- **6.00** AM **NFL: America's Game**
- **7.00** **NFL Highlights**
- **8.00** **NFL: America's Game**
- **9.00** **NFL Highlights**
- **10.00** **2019 Champions Chiefs in Action** Los Angeles Chargers v Kansas City Chiefs from 2019.
- **11.00** **NFL Bitesize Highlights**
- **12.00** NOON **Good Morning Football**
- **3.00** PM **NFL Highlights**
- **6.00** **NFL Bitesize Highlights** Back-to-back action, including: **6.30** Action from Seattle Seahawks v Minnesota Vikings. **6.45** Action from New Orleans v Los Angeles Chargers.
- **7.00** **NBC's Pro-Football Talk** American football discussion.
- **9.00** **NFL Overtime**
- **10.00** **NFL Highlights** New Orleans Saints v Los Angeles Chargers.
- **11.00** **NFL Bitesize Highlights** Back-to-back action.
- **12.00** M'T **Live: Total Access** Inside access to all 32 teams.
- **1.00** AM **NFL Bitesize Highlights**
- **2.00** **NFL Highlights**
- **3.00** **NFL Overtime**
- **4.00** **NFL Highlights**
- **5.00** **to 6.00** AM **NFL: America's Game**

Sky Sports Mix

416 416 838 | 520 510

- **6.00** AM **My Icon**
- **7.00** **Sporting Greats**
- **7.30** **School of Golf**
- **8.00** **Fighting Fit 2020**
- **8.30** **Fit In 5**
- **9.00** **Motorsport Mundial**
- **9.30** **Betfred Super League Highlights** Back-to-back action.
- **11.30** **Tuscan F1 Grand Prix Hlts**
- **12.30** PM **Russian F1 GP Highlights**
- **1.30** **Formula 1**
- **2.30** **Motorsport Mundial**
- **3.00** **My Icon**
- **4.00** **Sporting Greats**
- **4.30** **School of Golf**
- **5.00** **Fighting Fit 2020**
- **5.30** **Fit In 5**
- **6.00** **Motorsport Mundial**
- **6.30** **Betfred Super League Highlights** Back-to-back action.
- **9.00** **NRL Try Time**
- **9.30** **Motorsport Mundial**
- **10.00** **Tuscan F1 Grand Prix Hlts** The Tuscan Grand Prix in Italy.
- **11.00** **Russian F1 GP Highlights**
- **12.00** M'T **Formula 1**
- **1.00** AM **Betfred Super League Highlights** Back-to-back action.
- **3.00** **Tuscan F1 Grand Prix Hlts**
- **4.00** **Russian F1 GP Highlights**
- **5.00** **to 6.00** AM **Formula 1**

BT Sport/ESPN

423 423 872 | 530 | 411 434

- **6.00** AM **Highlights**
- **7.15** **Pardon the Interruption**
- **7.45** **Around the Horn**
- **8.15** **College Football**
- **11.15** **Ultra-Trail World Tour**
- **11.45** **ESPN SportsCenter**
- **12.00** NOON **ESPN FC**
- **12.30** PM **In Depth with Graham Bensinger** With Emmitt Smith.
- **1.00** **Pardon the Interruption**
- **1.30** **ESPN SportsCenter**
- **1.45** **Around the Horn**
- **2.15** **MLB**
- **5.15** **In Depth with Graham...**
- **5.45** **Around the Horn**
- **6.15** **Pardon the Interruption**
- **6.45** **ESPN SportsCenter**
- **7.00** **World Ultimate Strongman**
- **8.00** **MLB**
- **11.00** **Baseball Tonight**
- **11.30** **NHRA Drag Racing Highlights**
- **12.30** AM **LIVE MLB** Action from a MLB Postseason match.
- **4.00** **BT Sport Reload**
- **4.30** **to 6.00** AM **Highlights**

Eurosport 1

410 410 864 | 521 | 412 435

- **7.30** AM **Cycling: Giro d'Italia**
- **8.30** **Roland-Garros**
- **10.35** **Best of Bikes**
- **10.45** **Snooker: English Open**
- **12.45** PM **LIVE Snooker: English Open** Coverage of the opening session on day two at Marshall Arena in Milton Keynes.
- **6.00** **Snooker: English Open** The afternoon session on day two taking place in Milton Keynes.
- **6.45** **LIVE Snooker: English Open** Coverage of the second session on day two of the tournament at Marshall Arena in Milton Keynes.
- **11.00** **Snooker: English Open**
- **1.00** AM **World Touring Car Cup**
- **1.30** **Motorsport: ETCR**
- **1.45** **Snooker 147s**
- **2.00** **Cycling: Giro d'Italia**
- **3.00** **Cycling: Scheldeprijs**
- **4.00** **Cycling: Gent-Wevelgem**
- **5.00** **World Touring Car Cup**
- **5.30** **to 7.30** AM **Snooker: English Open**

Eurosport 2

411 411 865 | 522 | 413 436

- **6.00** AM **Cycling: Paris-Tours**
- **7.30** **Snooker: English Open**
- **9.30** **Snooker 147s**
- **9.55** **Cycling: Giro d'Italia**
- **11.25** **LIVE Cycling: Giro d'Italia** Coverage of stage 10 of the race.
- **3.45** PM **Mountain Bike World Championships**
- **5.45** **Cycling: Liege-Bastogne-Liege** The women's one-day race.
- **6.45** **Best of Bikes**
- **7.00** **Bennetts British Superbikes** Round five from Donington Park.
- **8.00** **Cycling: Giro d'Italia** Stage 10.
- **9.30** **Cycling: Liege-Bastogne-Liege** The Spring Classic race.
- **10.30** **Cycling: Giro d'Italia** Stage 10.
- **12.00** M'T **Bennetts British Superbikes** At Donington Park.
- **1.00** AM **Bennetts British Superbikes Extra**
- **2.00** **Olympics: Hall of Fame**
- **3.00** **Snooker: English Open**
- **5.00** **to 6.00** AM **Cycling: Giro d'Italia**

Sky Sports Arena

408 408 862 | 518 508

- **6.00** AM **Betfred Super League Highlights** Back-to-back action.
- **7.00** **Super Rugby Classics**
- **9.00** **World Grand Prix Darts**
- **11.00** **Paddy Power's Darts At Home**
- **11.45** **Legends of Darts**
- **12.00** NOON **Fight Night**
- **1.00** PM **Fight Night International**
- **2.00** **NBA Finals**
- **5.00** **Betfred Super League Highlights** Back-to-back action.
- **5.15** **Super League Gold**
- **5.25** **LIVE Betfred Super League** Coverage of a crucial game.
- **7.45** **LIVE Betfred Super League** Coverage of a crucial game.
- **10.00** **NRL Try Time**
- **10.30** **Betfred Super League Highlights** Back-to-back action.
- **11.00** **World Grand Prix Darts**
- **1.00** AM **Fight Night**
- **2.00** **Fight Night International**
- **3.00** **Fight Night**
- **4.00** **to 6.00** AM **Super Rugby Classics**

Sky Sports F1

406 406 860 | 516 506

- **6.00** AM **The Home of F1**
- **11.00** **Grand Prix Sunday: Eifel**
- **12.35** PM **Eifel F1 Grand Prix**
- **2.30** **Chequered Flag: Eifel**
- **3.30** **The Notebook**
- **4.00** **Jochen Rindt: Uncrowned Champion** As 9.00pm.
- **5.00** **Austrian F1 GP Highlights**
- **6.00** **Styrian F1 GP Highlights** Action from the Styrian Grand Prix at Red Bull Ring in Spielberg.
- **7.00** **Hungarian F1 GP Highlights** Action from the 2020 Hungarian Grand Prix at the Hungaroring.
- **8.00** **The Race to Perfection**
- **9.00** **Jochen Rindt: Uncrowned Champion** A profile of F1's only posthumous World Champion.
- **10.00** **F1 Classic Races** A look back at the 2014 Abu Dhabi Grand Prix.
- **12.20** AM **Lewis's Secret Cinema: Silverstone** A look back at some magic moments from F1 history.
- **12.50** **Jenson's 2011 F1 Memories**
- **1.00** **to 6.00** AM **The Home of F1**

Sports channel listings are subject to late change. For updates visit www.whatsontv.co.uk/tv-guide

SKY HD SD | VIRGIN HD | BT HD

Wednesday 14 October

Evening Planner

Reality

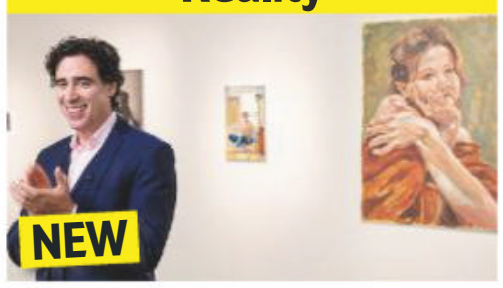

Portrait Artist of the Year
Sky Arts HD, 8pm
Stephen Mangan hosts the 2020 contest, with actors Fay Ripley and Ncuti Gatwa among the first-round sitters

Documentary

Autumn at Jimmy's Farm
C4 HD, 8pm
Jimmy Doherty prepares for the season as 8,000 turkeys arrive and summer's bounty is gathered up in the woods

Documentary

Henry VIII: Rise of a Tyrant
Channel 5 HD, 9pm
Docudrama using never-before-seen records to help to dispel the myths that have built up around the Tudor ruler

Documentary

The Kennedys: Tragedy & Triumph
More4 HD, 9pm
An epic about the dynasty begins with patriarch Joseph Kennedy's ambitions

SKY EVENING TIME	7.00PM	7.30PM	8.00PM	8.30PM	9.00PM	9.30PM	10.00PM	10.30PM
FAVOURITES								
101 BBC1	7.00 The One Show	7.30 Garden Rescue	8.00 The Repair Shop		9.00 Ambulance		10.00 News; Local News	
102 BBC2	7.00 Celebrity Antiques Road Trip		8.00 Mary Berry's...	8.30 Nadiya Bakes	9.00 Hugh Grant: A Life on Screen		10.00 Motherland	
103 ITV	7.00 Emmerdale	7.30 Coronation Street	8.00 Heathrow...	8.30 Coronation Street	9.00 The Savoy		10.00 News; Local News	
104 CHANNEL 4	7.00 News		8.00 Autumn at Jimmy's Farm		9.00 24 Hours in A&E		10.00 First Dates	
105 CHANNEL 5	7.00 Walking Britain's Roman Roads		8.00 Inside the Tower of London		9.00 Henry VIII: Rise of a Tyrant		10.00 Dando: 20 Year Hunt for a Killer	
106 SKY ONE	7.00 The Simpsons		8.00 S.W.A.T.		9.00 An Idiot Abroad 2		10.00 Warrior	
ENTERTAINMENT								
116 BBC4	7.00 Inside Museums	7.30 The Joy of...	8.00 Castles: Britain's Fortified History		9.00 Abigail's Party: Play for Today			
118 ITV2	7.00 You've Been Framed! Gold		8.00 Two and a Half Men		9.00 Love Island: What Happened Next		10.00 Celebrity Karaoke Club	
136 MORE4	◂ 6.55 Escape to the Chateau		7.55 Grand Designs		9.00 The Kennedys: Tragedy & Triumph		10.00 Catching a Killer	
135 E4	7.00 Hollyoaks	7.30 The Goldbergs	8.00 The Big Bang Theory		9.00 Celebrity Gogglebox		10.00 Gogglebox	
107 SKY WITNESS	7.00 Nothing to Declare		8.00 Ghost Whisperer		9.00 CSI		10.00 Blue Bloods	
108 SKY ATLANTIC	7.00 Riviera				9.00 Lovecraft Country			10.10 City on a Hill
110 GOLD	◂ 6.40 Dad's Army					9.20 Not Going Out	10.00 I'm Alan Partridge	
111 DAVE	7.00 Richard Osman's...	7.40 Would I Lie to You?			9.00 QI		10.00 Live at the Apollo	
119 ITV3	◂ 5.55 A Touch of Frost		8.00 Foyle's War				10.00 Unforgotten	
120 ITV4	◂ 6.55 Tenable		7.55 Mr Bean		9.00 Film: Starship Troopers			
112 COMEDY CENTRAL	7.00 Friends		8.00 Guessable?		9.00 Comedy Game Night		10.00 When Reality TV Goes Horribly Wrong	
152 SYFY	7.00 Warehouse 13		8.00 Merlin		9.00 Film: The Fog			
109 W	7.00 MasterChef Australia		8.00 Inside the Ambulance		9.00 One Born: What Happened Next?		10.00 Ski A&E	
113 SKY COMEDY	7.00 Modern Family	7.30 The Mindy Project			9.00 Silicon Valley			10.15 Curb Your Enthusiasm
124 FOX	7.00 NCIS				9.00 NCIS: New Orleans			
122 SKY ARTS	7.00 The Art of Architecture		8.00 Portrait Artist of the Year		9.00 The Sixties		10.00 Joan Rivers...	10.30 The South...
DOCUMENTARY								
125 DISCOVERY	7.00 Outback Truckers		8.00 Storming Area 51		9.00 Moonshiners		10.00 Moonshiners: Master Distiller	
162 ANIMAL PLANET	7.00 Animal Cops Houston		8.00 Homestead Rescue		9.00 Deadly After Dark: Polar Bear Invasion		10.00 Animal Cops Phoenix	
129 NAT GEO	7.00 Food Factory		8.00 Ice Road Rescue		9.00 Gordon Ramsay: Uncharted		10.00 Running Wild with Bear Grylls	
123 SKY HISTORY	7.00 Forged in Fire				9.00 Mountain Men		10.00 Swamp People	
155 YESTERDAY	7.00 Great British Railway Journeys		8.00 Forbidden History		9.00 Open All Hours			
114 SKY DOCS	◂ 6.45 The Eighties	7.45 Wu-Tang Clan: Of Mics and Men			9.00 Hitsville: The Making of Motown			
FILMS - Sky Cinema								
301 PREMIERE	◂ 6.00 The Big Ugly		8.00 Bloodshot				10.00 The Spy	
303 HITS	7.10 Focus				9.00 Star Wars: Episode VII – The Force Awakens			
304 GREATS	◂ 6.10 Bridget Jones: The Edge of Reason		8.00 Planes, Trains and Automobiles			9.45 The Matrix		
307 DISNEY	◂ 6.05 The Lion King		8.00 Frozen II				10.00 The Lion King 3: Hakuna Matata!	
306 FAMILY	7.00 Stardust				9.10 National Treasure			
308 ACTION	◂ 5.50 Batman & Robin		8.00 Baby Driver				10.00 300	
309 COMEDY	7.00 A Guide to Second Date Sex			8.30 Austin Powers: The Spy Who Shagged Me				10.10 The 40 Year-Old Virgin
310 THRILLER	◂ 6.50 Ocean's Twelve				9.00 Unstoppable			10.40 Joker
311 DRAMA	◂ 5.30 Burning		8.00 The Color Purple					10.35 Deceit
312 SCI-FI	7.00 Thor				9.00 Interstellar			
302 WIZARDING WORLD	◂ 6.00 Harry Potter and the Deathly Hallows: Part II		8.15 Fantastic Beasts and Where to Find Them					
313 FILM4	◂ 6.55 Home Again				9.00 Three Billboards Outside Ebbing, Missouri			
315 TCM MOVIES	◂ 6.45 Casablanca				9.00 Absolute Power			
SPORT								
401 MAIN EVENT	7.00 UEFA Nations League – Live: England v Denmark: From Wembley Stadium (Kick-off 7.45)							10.15 Fire in Babylon
402 PREMIER LEAGUE	7.00 UEFA Nations League – Live: Scotland v Czech Republic: From Hampden Park (Kick-off 7.45)							10.30 PL Retro
403 FOOTBALL	7.15 UEFA Nations League – Live: Bulgaria v Wales: From Vasil Levski National Stadium (Kick-off 7.45)							10.15 UEFA Nations League
404 CRICKET	7.00 Pictures from...	7.30 Best of the IPL			9.00 Indian Premier League			10.15 Fire in Babylon
413 BT SPORT 1	7.00 PL World	7.30 Bundesliga...	8.00 30 for 30: Doc & Darryl			9.30 Boxing Show	10.00 WWE NXT UK	
414 BT SPORT 2	7.00 MotoGP Highlights		8.00 Rugby Tonight...	8.30 Badminton...	9.00 International Football			10.30 Fishing: On...

◂ Denotes programmes starting before 7.00pm † Regions vary

WEDNESDAY

Due to the coronavirus outbreak, programmes may face late disruption or cancellation

Wednesday

BBC1

101 101/115 801 101 108 1 101 101 101/106

6.00 AM **Breakfast** (S)
9.15 **Rip Off Britain** New edition (S)
10.00 **Homes Under the Hammer** (S)(R)
11.00 **Critical Incident** New edition 13/15. A surge in coughing attacks on police officers. (S)
11.45 **Paramedics on Scene** (S)(R)(AD)
12.15 PM **Bargain Hunt** (S)(R)(AD)
1.00 **BBC News** (S)
1.30 **Local News** (S)
1.45 **The Indian Doctor** *Desperate Measures:* 3/5. (S3) (S)(R)(AD)
2.30 **Hairy Bikers' Best of British** (S)(R)
3.00 **Escape to the Country** (S)(R)(AD)
3.45 **Garden Rescue** (S)(R)(AD)
4.30 **The Bidding Room** New edition Items include movie posters and Scandinavian furniture. (S)
5.15 **Pointless** New edition Quiz. (S)
6.00 **BBC News** (S)
6.30 **Local News** (S)

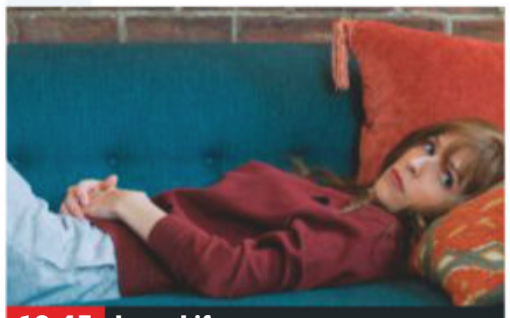
10.45 Love Life

7 PM

7.00 **The One Show** Alex Jones and Michael Ball present the topical show. (S)
7.30 **Garden Rescue** Charlie Dimmock, Harry Rich and David Rich transform a garden in Watford. (S)(R)(AD)

8 PM

8.00 **The Repair Shop** The team restore a bass guitar that once topped the charts in the hands of Tony Wilson, founding member of 1970s funk band Hot Chocolate, but has since fallen into a state of disrepair. (S)(R)(AD)

9 PM

9.00 **Ambulance** New edition 5/8. A call comes in from London Fire Brigade requesting assistance at a fire in a block of flats, which immediately puts the team under pressure. (S)

10 PM

10.00 **BBC News** (S)
10.30 **Local News** (S)
10.45 **Love Life** New episode 5/10. Darby looks back on a traumatic heartbreak from her teenage years. (S1) (S)(AD)
11.15 **Love Life** New episodes 6/10. Darby finds herself trapped in a despondent marriage. (S)(AD) **11.50** 7/10. When Darby has a medical scare, her mother comes to town to help. (S1) (S)(AD)
12.20 AM **The Grand Party Hotel** (S)(R)
1.20 **Weather for the Week Ahead** (S)
1.25 **to 6.00** AM **BBC News** (S)

As a result of the coronavirus outbreak, programmes on all channels may face disruption

BBC2

102 102/115 802 102 102 2 102 102 102/106

6.30 AM **Critical Incident** (S)(R)
7.15 **The Bidding Room** (S)(R)
8.00 **Sign Zone: Eat Well for Less?** (R)
9.00 **BBC News** (S)
11.15 **Politics Live** (S)
1.00 PM **Decimate** (S)(R)
1.45 **Flipping Profit** (S)(R)(AD)
2.30 **800 Words** 3/16. (S2) (S)(R)(AD)
3.15 **The Great British Sewing Bee** The eight contestants create 1970s-themed attire. (S)(R)(AD)
4.15 **Tribes, Predators & Me** (S)(R)(AD)
5.15 **Flog It!** From Rochester. (S)(R)
6.00 **Richard Osman's House of Games** New edition With Ade Adepitan, Jean Johansson, Vikki Stone and Stephen Mangan. (S)
6.30 **Fish Town** New edition 2/6. A new recruit, 17-year-old Gavin, heads out on Peterhead trawler *Ocean Endeavour*. (S)(AD)

8.30 Nadiya Bakes

7 PM

7.00 **Celebrity Antiques Road Trip** Actors David Bradley and Nigel Harman travel to Oxfordshire and Somerset in search of antiques, assisted by experts Natasha Raskin Sharp and Christina Trevanion. (S)(R)

8 PM

8.00 **Mary Berry's Simple Comforts** Series finale 6/6. Sausage and pepper hotpot. (S)(AD)
8.30 **Nadiya Bakes** New edition 6/8. Recipes for low-cost baking. (S)(AD)

9 PM

9.00 **Hugh Grant: A Life on Screen** The actor discusses his career, from his early days in a comedy troupe to his role in *Four Weddings and a Funeral* and his acclaimed turn in *A Very English Scandal*. (S)(R)

10 PM

10.00 **Motherland** 5/6. The gang spend half-term at a cottage. (S2) (S)(R)(AD)
10.30 **Amazing Hotels: Life Beyond the Lobby** Fogo Island Inn in Canada. (R)
10.45 **Newsnight** (S)
11.10 **Weather** (S)
11.30 **In the Face of Terror** 2/3. The Muellers continue their search for answers about their missing daughter. (S)(R)(AD)
12.30 AM **Sign Zone: Saving Lives at Sea** 3/10. The RNLI volunteers race to rescue a paddleboarder being blown out to sea. (S)(R)(AD)
1.30 **Sign Zone: The Shipman Files: A Very British Crime Story** (S)(R)
2.30 **Sign Zone: Critical Incident** (S)(R)
3.15 **to 6.30** AM **Previews** (S)

ITV

103 103/176 803 103 103/113 3 103 103 111

6.00 AM **Good Morning Britain** (S)
9.00 **Lorraine** (S)
10.00 **This Morning** (S)
12.30 PM **Loose Women** Topical debate from a female perspective. (S)
1.30 **ITV News** (S)
1.55 **Local News** (S)
2.00 **Judge Rinder** New edition Criminal barrister Robert Rinder takes on real-life cases in a studio courtroom. (S)
3.00 **Tenable** A team of five colleagues answer questions about top 10 lists, then try to score a perfect 10 in the final round. (S)(R)
4.00 **Tipping Point** New edition Game show hosted by Ben Shephard. (S)
5.00 **The Chase** New edition Quiz show hosted by Bradley Walsh. (S)
6.00 **Local News** (S)
6.30 **ITV News** (S)

9.00 The Savoy

7 PM

7.00 **Emmerdale** Mandy tries various ways to get the money together. (S)(AD)
7.30 **Coronation Street** George reveals his plan to stage a mock funeral so that Mick will think Todd is dead. (S)(AD)

8 PM

8.00 **Heathrow: Britain's Busiest Airport** New edition Vietnam Airlines battle baggage woes. (S)(AD)
8.30 **Coronation Street** Gary tells Ray that the factory is not for sale. (S)(AD)

9 PM

9.00 **The Savoy** New edition 3/4. The hotel hosts a series of BAFTA-related events, which see a multitude of celebrities and film stars from across the globe coming in and out of the hotel. (S)(AD)
■ Concludes tomorrow

10 PM

10.00 **ITV News** (S)
10.30 **Local News** (S)
10.45 **Peston** Political magazine presented by Robert Peston, featuring major interviews with MPs, topical guests and cultural figures. (S)
11.40 **UEFA Nations League Highlights** Action from the fourth round of fixtures, including England v Denmark, Scotland v Czech Republic, Bulgaria v Wales, and Norway v Northern Ireland. (S)
12.55 AM **Ideal World**
3.00 **James Martin's American Adventure** (S)(SL)(R)(AD)
3.50 **Nightscreen**
5.05 **to 6.00** AM **Judge Rinder** More real-life cases. (S)(SL)(R)

+1 hour 203 114 33 112

CHANNEL 4

104 104/138 804 104 104/141 4 104 104

6.30 AM **Mike & Molly** (S5&6) (S)(R)
7.10 **Cheers** 1&2/26. (S4) (S)(R)
8.05 **Everybody Loves Raymond** 16-18/26. (S3) (S)(R)(AD)
9.35 **Frasier** (S10) (S)(R)(AD)
10.35 **Undercover Boss USA** (S)(R)
11.30 **News** (S)
11.35 **Ramsay's Kitchen Nightmares USA** From Atlanta, Georgia. (S)(R)
12.30 PM **Steph's Packed Lunch** New edition Daily magazine. (S)
2.10 **Countdown** New edition (S)
3.00 **A Place in the Sun** New edition On the Costa de Almeria. (S)
4.00 **The Great House Giveaway** New edition A property in Wales. (S)
5.00 **Four in a Bed** New edition At Vera's Kitchen and B&B in Lechlade. (S)
5.30 **Come Dine with Me** (S)(R)
6.00 **The Simpsons** (S)(R)(AD)
6.30 **Hollyoaks** (S)(AD)

4.00 The Great House Giveaway

7 PM

7.00 **News** (S)
7.55 **Anita's Story: Stand Up to Cancer** A woman who discovered she had breast cancer weeks before her wedding. (S)(R)

8 PM

8.00 **NEW SERIES Autumn at Jimmy's Farm** 1/4. Following life on Jimmy Doherty's farm during the autumn months, as the team prepare the farm and wildlife park for the oncoming seasonal changes. (S)(AD)

9 PM

9.00 **24 Hours in A&E** New edition Following three patients who have miraculously survived when the odds were stacked against them, including a motorcyclist who was thrown under a car after crashing into a bus. (S)(AD)

10 PM

10.00 **First Dates** New edition Father-of-two Nathan, steampunk enthusiast Joe, 34-year-old plumber Jamie and 57-year-old personal trainer Shelly enter the restaurant hoping to find romance. (S)(AD)
11.05 **The Bridge** 1/5. (S)(R)(AD)
12.10 AM **Angry, White and American** Documentary. (S)(R)
1.05 **Trump: An American Dream** 4/4. Documentary. (S)(SL)(R)(AD)
2.00 **Adult Material** (S)(SL)(R)(AD)
2.55 **Five Guys a Week** (S)(R)(AD)
3.50 **Vet on the Hill** (S)(SL)(R)
4.45 **Fifteen to One** (S)(R)
5.40 **Kirstie's Fill Your House for Free** From Brighton and Devon. (S)(R)
5.50 **to 6.30** AM **Countdown** (S)(R)

+1 hour 204 142 15 121

(S) Subtitles (SL) Signing (R) Repeat (AD) Audio Description

CHANNEL 5

105 105 805 | 154 105 | 5 105 | 105 105

6.00 AM **Milkshake!**
9.15 **Jeremy Vine** (S)
11.15 **Can't Pay? We'll Take It Away!** Documentary. (S)(R)
12.10 PM **News** (S)
12.15 **Police Interceptors** (S)(R)
1.10 **Access** Showbiz news. (S)
1.15 **Home and Away** (S)(AD)
1.45 **Neighbours** (S)(AD)
2.15 **Concrete Evidence: A Fixer Upper Mystery** Drama sequel starring Jewel Kilcher. (S)(R)
4.00 **Friends** 1&2/24. (S7) (S)(R)
5.00 **News** (S)
5.30 **Neighbours** Dipi and Shane spend the night by themselves after confrontations. (S)(R)(AD)
6.00 **Home and Away** Angelo drags Bella back into an unexpected questioning session. (S)(R)(AD)
6.30 **News** (S)

1.45 Neighbours

7.00 **Walking Britain's Roman Roads** New edition 5/6. Dan Jones travels Ermin Way, which links the two Roman towns of Calleva Atrebatum and Glevum, now Silchester and Gloucester. (S)(R)

8.00 NEW SERIES **Inside the Tower of London** 1/4. Return of the documentary. Prince Charles and Camilla, Duchess of Cornwall visit the Tower to celebrate the Yeoman Warders' anniversary. (S)

9.00 NEW SERIES **Henry VIII: Rise of a Tyrant** 1/3. Docudrama series revealing the truth about arguably England's most infamous monarch, King Henry VIII. Narrated by Jason Isaacs. (S1) (S)

10.00 NEW **Dando: 20 Year Hunt for a Killer** Revised documentary examining the murder case of Jill Dando, the BBC presenter who was shot dead as she entered her Fulham home in 1999. (S)

11.05 **Rhys Jones: 5 Clues That Caught His Killer** (S)(R)
12.05 AM **Extreme Nightmare Tenants**
12.55 **Access** Showbiz news. (S)
1.00 **21.co.uk Live Casino Show** (S)
3.00 **Access** Showbiz news. (S)
3.10 **Can't Pay? We'll Take It Away!**
4.00 **Britain's Great Cathedrals...**
4.45 **Wildlife SOS** (S)(SL)(R)
5.10 **Divine Designs** (S)(SL)(R)
5.35 **to 6.00** AM **House Doctor** (R)

+1 hour 205 | 155 | 44 | 128

SKY ONE

106 106 806 | 110 109

6.00 AM **Futurama** (S)(R)
7.00 **Monkey Business** (S)(R)(AD)
8.00 **Animal House** (S)(R)(AD)
9.00 **Road Wars** (S)(R)
10.00 **Motorway Patrol** (R)
11.00 **NCIS: Los Angeles** (S5) (S)(R)
1.00 PM **Hawaii Five-0** (S2) (S)(R)
3.00 **Highway Patrol** (S)(R)
4.00 **Modern Family** (S2) (S)(R)
5.00 **The Simpsons** *Saddlesore Galactica:* Homer and Bart transform a losing racehorse into a champion. (S)(R)
5.30 **Futurama** *The Thief of Baghead:* Bender lands a job as a photographer. (S)(R)
6.00 *Zapp Dingbat:* Leela's parents break up. (S)(R)
6.30 **The Simpsons** *Kill the Alligator and Run:* The family kill an alligator while on holiday. (S)(R)

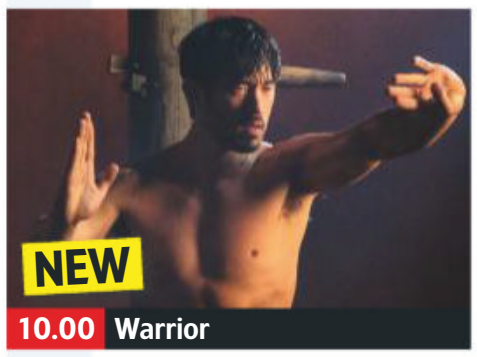

10.00 Warrior

7.00 **The Simpsons** *Last Tap Dance in Springfield:* A film about a sexy tango expert inspires Lisa to take up dancing. (S)(R) **7.30** *It's a Mad, Mad, Mad, Mad Marge:* Otto ditches his fiancée at the altar. (S)(R)

8.00 **S.W.A.T.** *Good Cop*: 12/21. Hondo and the rest of the team rally to support Street when he puts his life on the line trying to help his foster brother Nate break away from a drug ring. (S3) (R)

9.00 **An Idiot Abroad 2** Karl Pilkington boards the Trans-Siberian Express to China. During the journey, he is forced to fight Mongolian wrestlers and makes a detour to a village of dwarves. (S)(R)(AD)

10.00 NEW SERIES **Warrior** 1/10. Return of the period crime drama. Back with the Hop Wei, Ah Sahm spends his nights at the Barbary Coast fight pit, confronting new anti-Chinese group Teddy's Boys. (S2)

11.05 **A League of Their Own** (R)
12.05 AM **The Russell Howard Hour** Topical comedy show. (R)
1.05 **The Force: Essex** Officers in Southend carry out a series of dawn drug raids. (S)(R)(AD)
2.00 **Road Wars** Police officers combat vehicle crime. (R)
3.00 **Brit Cops: War on Crime** (R)
4.00 **Highway Patrol** (S)(R)
5.00 **to 6.00** AM **Supergirl** (S)(R)

+1 hour 206

LOCAL VARIATIONS

BBC1

SCOTLAND
Sky **951**, Virgin **862**, Freesat **960**
No variations

N. IRELAND
Sky **953**, Virgin **863**, Freesat **957**
10.45pm Nolan Live New edition (S) **11.45** Nations League Highlights (S) **12.25am** Love Life New editions Triple bill. (S)(AD) **2.00-6.00am** BBC News (S)

WALES
Sky **952**, Virgin **864**, Freesat **964**
7.30-8.00pm Ghosts New episode (S)(AD) **10.45** Match of the Day Wales (S) **11.15** Love Life New editions Triple bill. (S)(AD) **12.50am** The Grand Party Hotel (S)(R)(AD) **1.50-6.00am** BBC News (S)

BBC1 East
Sky **101/961**
7.30-8.00pm Step into the Ring New edition (S)

BBC2

N. IRELAND
Sky **972**, Freesat **969**
10.00-10.30pm Spotlight (S)(R) **11.30pm-12.30am** True North: Belfast to Baghdad (S)(R)

WALES
Sky **971**, Freesat **971**
No variations

ITV

As main ITV except:
WALES
8.00-8.30pm Coast & Country New edition (S)

S4C

Sky **134**, Virgin **166**, Freesat **120**
6.00am Cyw **11.00** Dysgu Gyda Cyw **12.00noon** Newyddion S4C a'r Tywydd **12.05pm** Ceffylau Cymru **12.30** Datganiad COVID-19 New edition **1.00** LIVE Seiclo: Giro d'Italia **3.30** Codi Pac **4.00** Prynhawn Da New edition **4.55** Newyddion S4C a'r Tywydd **5.00** Stwnsh **6.00** Y Ty Cymreig **6.30** Pysgod i Bawb **7.00** Newyddion S4C a'r Tywydd **7.25** LIVE Sgorio Rhyngladol **10.00** Seiclo: Giro d'Italia **10.35** LIVE Ralio 2020: Yr Eidal **11.05-11.40pm** Trysorau Cymru: Tir, Tai a Chyfrinachau (AD)

TV&Satellite week
More channels than any other TV magazine

BBC4

116 116 | 107 | 9/68 | 106 | 173 107

BBC4 programmes start at 7.00pm

7.00 PM **Inside Museums** New edition Scottish National Gallery.
7.30 **The Joy of Painting** New edition Bob Ross paints a rugged group of mountains.
8.00 **Castles: Britain's Fortified History** 2/3. Historian Sam Willis charts how Edward I turned the castle into an instrument of colonisation.
9.00 **Abigail's Party: Play for Today** Comedy starring Alison Steadman.
10.45 **Drama Out of a Crisis: A Celebration of Play for Today** Celebrating the BBC strand broadcast between 1970 and 1984.
12.15 AM **Abducted – Elizabeth I's Child Actors** Katherine Rundell examines the case of a child abducted in 1600 to be put to work in the theatre.
1.15 **Inside Museums**
1.45 **The Joy of Painting**
2.15 **to 3.15** AM **Castles: Britain's Fortified History**

MORE4

136 136 830 | 147 195 | 18 | 124

8.55 AM **Kirstie's Handmade Treasures**
9.15 **A Place in the Sun**
10.05 **Find It, Fix It, Flog It**
12.05 PM **Escape to the Chateau**
1.10 **Building the Dream**
2.15 **Four in a Bed**
4.55 **The Secret Life of the Zoo** A macaque gives birth.
5.55 **Kirstie and Phil's Love It or List It** A four-bed townhouse North Tyneside.
6.55 **Escape to the Chateau** The Strawbridges set up a luxury campsite on the chateau grounds.
7.55 **Grand Designs** Kevin McCloud revisits the Irvines in Midlothian.
9.00 NEW SERIES **The Kennedys: Tragedy & Triumph** 1/6. Documentary charting the lives of Joseph and Rose Kennedy and their children, uncovering how and why this family so significantly impacted 20th-century America.
10.00 **Catching a Killer** Thames Valley Police's investigation into a woman's disappearance in 2016.
11.50 **24 Hours in A&E** A retired firefighter is treated after being hit in the face with a golf club.
12.55 AM **Emergency Helicopter Medics**
1.55 **Shocking Emergency Calls**
2.55 **to 3.50** AM **24 Hours in A&E**

+1 hour 236 | 196 | 86 | 125

ITV2

118 118 816 | 115 176 | 6 | 113

7.00 AM **Ellen DeGeneres Show**
8.00 **Emmerdale**
8.30 **You've Been Framed!**
9.25 **Superstore**
10.25 **Dress to Impress**
11.25 **Dinner Date**
12.25 PM **Emmerdale**
12.55 **You've Been Framed!**
2.00 **The Ellen DeGeneres Show** New edition
2.55 **Ellen's Game of Games**
3.50 **Dinner Date**
4.50 **Dress to Impress**
5.50 **Take Me Out**
7.00 **You've Been Framed! Gold** Double bill.
8.00 **Two and a Half Men** 8/24. Walden has Alan institutionalised. **8.30** 9/24. Alan is horrified to discover Jake has got his girlfriend pregnant. (S9)
9.00 **Love Island: What Happened Next** New edition 2/3. Catching up with contestants from series three and four of *Love Island*.
10.00 **Celebrity Karaoke Club** New edition The remaining famous faces continue to battle it out, with *RuPaul's Drag Race UK* star Baga Chipz joining the guest list.
11.00 **Family Guy**
12.00 M'T **American Dad!**
12.55 AM **The Cleveland Show**
1.25 **Two and a Half Men**
2.25 **Stand Up Sketch Show**
2.50 **to 3.15** AM **Guinness World Records**

+1 hour 218 | 116 | 27 | 114

E4

135 135 829 | 106 145 | 13 | 122

6.00 AM **Hollyoaks**
7.00 **How I Met Your Mother**
8.00 **Man with a Plan**
9.00 **The Goldbergs**
10.00 **The Big Bang Theory**
11.00 **Brooklyn Nine-Nine**
12.00 NOON **Young Sheldon**
1.00 PM **The Big Bang Theory**
2.00 **Scrubs**
3.00 **Speechless**
4.00 **Brooklyn Nine-Nine**
5.00 **The Goldbergs**
6.00 **The Big Bang Theory** 20&21/24. Double bill. (S7)
7.00 **Hollyoaks** John Paul receives a text message about paying for his sins.
7.30 **The Goldbergs** New episode 16/22. Geoff uses Barry's student ID. (S7)
8.00 **The Big Bang Theory** 3/23. Howard and Raj meet two women at a goth club. **8.30** 4/23. Raj faces being sent back to India. (S3)
9.00 **Celebrity Gogglebox** Shows including *Big Brother: Best Shows Ever*.
10.00 **Gogglebox** Opinions on shows including *Britain's Got Talent* and *This Morning*.
11.00 **Buffy the Vampire Slayer**
12.00 M'T **Angel**
1.00 AM **The Big Bang Theory**
2.00 **Rick and Morty**
2.25 **Gogglebox**
3.20 **First Dates**
4.15 **Brooklyn Nine-Nine**
5.05 **to 6.00** AM **How I Met Your Mother**

+1 hour 235 | 146 | 28 | 123

Wednesday primetime

WEDNESDAY Entertainment

Wednesday

Sky Witness

107 107 807 112 111

6.00 AM **Nothing to Declare**
8.00 **Border Patrol**
9.00 **999 Frontline**
10.00 **Ghost Whisperer** 10/23. (S4)
11.00 **CSI** 6/17. (S8)
12.00 NOON **Law & Order** 8/24. A reporter is shot after returning from Iraq. (S14)
1.00 PM **Blue Bloods** (S9)
3.00 **The Real A&E** A gymnast's Olympic dream is threatened.
4.00 **999 Frontline**
5.00 **UK Border Force**
6.00 **Nothing to Declare**

9.00 CSI

7 PM

7.00 **Nothing to Declare** Double bill of the documentary following the work of customs officers in Australia.

8 PM

8.00 **Ghost Whisperer** *Life on the Line:* 11/23. Melinda helps a family after an accident, and Delia wishes she was still a sceptic. (S4)

9 PM

9.00 **CSI** *Coup de Grace:* 4/23. The team must determine whether a killing of a police officer was accidental or not. (S10)

10 PM

10.00 **Blue Bloods** *Grave Error:* 9/19. Eddie confronts her boss and Erin has a disagreement with a consultant. (S10)
11.00 **Criminal Minds** 18/23. (S10)
12.00 M'T **Ghost Whisperer** As 8pm.
1.00 AM **FBI** (S2)
2.00 **FBI: Most Wanted** (S1)
3.00 **Madam Secretary** (S4)
4.00 **Nashville** 20/22. (S5)
5.00 **to 6.00** AM **Brit Cops: Law & Disorder**

+1 hour 207 180

Sky Atlantic

108 108 808

6.00 AM **Richard E Grant's Hotel Secrets**
7.00 **CSI** (S4)
9.00 **Ray Donovan** 9/12. (S3)
10.10 **Twin Peaks** (S1)
12.40 PM **Riviera** (S2)
2.40 **CSI** 4/23. An infant dies in a car during a heatwave. **3.40** 5/23. A freezer becomes a crime scene. (S4)
4.40 **The Leftovers** 8/10. Kevin fears he is losing touch. (S1)
5.50 **Euphoria** 8/8. Rue questions whether her relationship with Jules will last. (S1)

10.10 City on a Hill

7.00 **Riviera** 9/10. Georgina learns some shocking news about Nico, and Irina threatens to crack under pressure.

8.00 **Riviera** 10/10. Georgina faces up to the damage she has inflicted, and Christos starts to piece together her lies. (S2)

9.00 **Lovecraft Country** *Rewind1921:* 9/10. Drama horror series, starring Jonathan Majors and Jurnee Smollett. (S1)

10.10 **City on a Hill** *There Are No F*****g Sides:* 7/10. Jackie thinks he is closer to closing the case. (S1)
11.20 **I Hate Suzie** 8/8. (S1)
12.05 AM **Oz** 6/8. Father Mukada makes a discovery. (S3)
1.20 **Californication** (S5)
2.00 **Richard E Grant's Hotel Secrets**
3.00 **CSI**
4.00 **to 6.00** AM **The British**

+1 hour 208

GOLD

110 110 810 124 310 392

7.30 AM **Chef!**
8.40 **Porridge**
9.20 **Hi-de-Hi!**
10.00 **Last of the Summer Wine**
11.20 **Porridge**
12.00 NOON **2point4 Children**
1.20 PM **Dad's Army**
2.40 **Hi-de-Hi!**
3.20 **Porridge**
4.00 **Dad's Army**
4.40 **Last of the Summer Wine**
6.00 **Hi-de-Hi!**
6.40 **Dad's Army** Mainwaring dreams he is Napoleon.

10.40 Two Doors Down

7.20 **Dad's Army** Jones buys some black-market pigeons from Walker.

8.00 **Dad's Army** Mainwaring camps the platoon in the middle of a firing range. **8.40** Captain Mainwaring gives Frazer a taste of authority by letting him give the orders.

9.20 **Not Going Out** Lee tries to prove his manliness on a camping trip.

10.00 **I'm Alan Partridge** Alan faces bankruptcy.
10.40 **Two Doors Down** Cathy and Colin return from holiday a burgled house.
11.20 **Two Doors Down** Beth's birthday lunch is disrupted.
12.00 M'T **Peep Show**
12.30 AM **Not Going Out**
1.10 **I'm Alan Partridge**
1.50 **Two Doors Down**
2.20 **Peep Show**
3.15 **to 4.00** AM **Not Going Out**

+1 hour 210 194

ITV3

119 119 817 117 177 10 115

6.00 AM **Classic Coronation Street**
6.55 **Classic Emmerdale**
8.00 **Heartbeat**
9.00 **Man About the House**
10.05 **That's My Boy**
10.35 **A Touch of Frost**
12.40 PM **Heartbeat**
1.45 **Classic Emmerdale**
2.50 **Classic Coronation Street**
3.55 **Midsomer Murders**
5.55 **A Touch of Frost** *Close Encounters:* An autistic teenager is arrested for the murder of a security guard.

8.00 Foyle's War

7.00 **A Touch of Frost** (started at 5.55pm)

8.00 **Foyle's War** *The Cage:* The detective's investigation into the death of a nameless Russian leads to a mysterious military facility run by a respected colonel with an impeccable war record.

10.00 **Unforgotten** 3/6. Cassie quizzes Marion and the inquiry reveals her close relationship with an IRA activist. (S2)
11.00 **Agatha Christie's Poirot** *Peril at End House – Part One:* The sleuth meets a woman who has seemingly become unaccountably accident-prone – but soon starts to suspect she is a victim of foul play.
12.10 **to 2.10** AM **A Touch of Frost**

+1 hour 219 174 58 116

ITV4

120 120 818 118 178 24 117

6.00 AM **World Cup Rivalries**
6.15 **The Saint**
7.05 **Adventures of Sherlock Holmes**
8.05 **The Avengers**
9.10 **Minder**
10.15 **The Professionals**
11.20 **The Sweeney**
12.20 PM **The Saint**
1.25 **The Adventures of Sherlock Holmes**
2.35 **The Avengers**
3.40 **Minder**
4.50 **The Professionals**
5.50 **The Sweeney**

9.00 Starship Troopers

6.55 **Tenable** A team of family and friends from Kent answer questions about top 10 lists.
7.55 **Mr Bean** The bungling buffoon visits hospital to cure a nasty little problem. **8.30** Mr Bean goes for a haircut, but ends up styling the other customers' hair.

9.00 **FILM Starship Troopers** Sci-fi war drama starring Casper Van Dien, Denise Richards, Dina Meyer and Neil Patrick Harris. Four teenagers prepare for combat against an alien insect race. (1997, 18, 129min) ★★
SEX ●●● VIOLENCE ●●● LANG ●●●

11.35 **FILM Hellboy II: The Golden Army** Comic-book horror with Ron Perlman. An elf prince breaks the ancient truce between the creatures of the underworld and humankind. (2008, 12, 119min) ★★★★
2.00 **to 2.50** AM **Lethal Weapon**

+1 hour 220 175 154

BBC Scotland

SCOT 115 108 9 108 106
REST OF UK 457 162 108

12.00 NOON **to 7.00** PM **This Is BBC Scotland**
7.00 PM **Beechgrove**
7.30 **Grand Tours of Scotland's Lochs** Paul Murton travels around the firths of Easter Ross and Sutherland.
8.00 **The Children's Hospital** New edition 2/8. A 14-year-old boy is rushed in after crashing his quad bike into a barbed-wire fence.
8.30 **Jamie Genevieve's Great Indoors** The beauty blogger tries out new activities and skills.
9.00 **The Nine**
10.00 **Two Doors Down** 4/6. Colin throws a birthday party for his father. (S2)
10.30 **Sportscene** New edition Scotland v Czech Republic.
11.15 **Rewind 1990s** News, and events from 1990.
11.30 PM **to 12.00** M'T **The Comedy Underground**

Sky Replay

145 160

7.00 AM **60 Minute Makeover** Double bill.
9.00 **Most Haunted**
10.00 **My Kitchen Rules: Australia** Double bill.
12.55 PM **The Biggest Loser: Australia**
2.00 **Most Haunted**
3.00 **Supergirl** 8/19. (S5)
4.00 **Relic Hunter** (S3)
5.00 **Warehouse 13** (S4)
6.00 **Stargate SG-1** (S2)
8.00 **The Flash** *Cause and Effect:* 21/23. Barry goes to desperate lengths to stop Savitar. (S3)
9.00 **Strike Back: Silent War** 6/10. Section 20 must reunite to launch an assault on Zaza's compound. (S7)
10.00 **There's Something About Movies**
11.00 **Night Cops**
12.00 M'T **Warrior**
1.05 AM **Colony** (S2)
4.00 **Animal House**
5.00 **to 6.00** AM **Four Weddings**

Pick

159 895 165 34 144

7.00 AM **Border Patrol**
8.00 **Nothing to Declare**
9.00 **America's Front Line**
10.00 **Stop, Search, Seize**
11.00 **Police Force: Australia**
12.00 NOON **Police Ten 7**
1.00 PM **Brit Cops: Frontline Crime UK**
2.00 **Border Patrol**
3.00 **Nothing to Declare**
4.00 **Canada's Front Line**
5.00 **Border Security USA**
6.00 **Star Trek: Deep Space Nine** 8/26. (S3)
7.00 **Ghost Whisperer** (S3)
8.00 **The Good Doctor** (S1)
9.00 **Murders That Shocked the Nation** Kray twins.
10.00 **Britain's Most Evil**
11.00 **The Force: North East**
12.00 M'T **Brit Cops: Law & Disorder**
1.00 AM **Road Wars**
2.00 **Banged Up Abroad**
3.00 **Stop, Search, Seize**
4.00 **Border Patrol**
5.00 **to 6.00** AM **Nothing to Declare**

+1 hour 259 145

Dave

111 111 127 227 19 157 19

7.10 AM **Projects**
8.00 **American Pickers**
9.00 **Storage Hunters UK**
10.00 **American Pickers**
12.00 NOON **Red Bull Soapbox Race**
1.00 PM **Top Gear**
3.00 **Rick Stein's Long Weekends** Lisbon.
4.00 **Top Gear**
6.00 **World's Most Dangerous Roads**
7.00 **Richard Osman's House of Games**
7.40 **Would I Lie to You?**
9.00 **QI** With panellists Jason Manford, Aisling Bea and Anuvab Pal.
10.00 **Live at the Apollo**
11.00 **Taskmaster**
12.00 M'T **Have I Got a Bit More News for You**
1.00 AM **Would I Lie to You?**
1.40 **Would I Lie to You? – The Unseen Bits**
2.25 **QI** As 9.00pm.
3.15 **to 4.00** AM **Zapped**

+1 hour 211 131 79

Comedy Central

112 112 812 132 181 307 370

8.00 AM **The Middle**
10.00 **The Fresh Prince of Bel Air** 14&15/24. (S3)
11.00 **Friends**
8.00 PM **Guessable?**
9.00 **Comedy Game Night** New episode Liza Tarbuck, along with Sue Perkins and Guz Khan, invite guests round to play party games. Tonight features Kriss Akabusi, Kerry Godliman and Andi Oliver.
10.00 **When Reality TV Goes Horribly Wrong** Disastrous incidents on reality shows.
1.00 AM **Dane Baptiste at the Soho Theatre Live**
1.30 **Joel Dommett at the Soho Theatre Live**
2.00 **Ali G in Da USAiii**
2.35 **Ali G Night: Ali G in Da USAiii**
3.10 **South Park**
3.40 **The Daily Show** New edition Talk show.
4.15 **to 5.00** AM **The Middle**

+1 hour 212 133

ITV Be

131 119 179 26 118

7.00 AM **Married to Medicine**
7.55 **Little Women: LA Reunion Special**
8.50 **Be Beautiful**
9.00 **LittleBe**
12.00 NOON **Be Beautiful**
12.10 PM **Unboxed**
12.40 **The Real Housewives of Dallas**
1.35 **The Real Housewives of Cheshire**
2.35 **The Only Way Is Essex**
3.20 **Little Women: LA**
4.05 **The Real Housewives of Atlanta**
5.00 **The Real Housewives of Orange County**
6.00 **Masters of Flip**
7.00 **Buying and Selling**
8.00 **Dinner Date**
9.00 **The Only Way Is Essex** New edition
10.00 **The Real Housewives of Cheshire**
11.00 **Gemma Collins: Diva Forever and Ever**
12.05 **to 12.55** AM **The Only Way Is Marbs**

+1 hour 231 120 119

★★★★★ Excellent ★★★★ Very Good ★★★ Good ★★ Average ★ Poor

Alibi

132 132 826 | 126 212 | 312 382

7.10 AM **Murdoch Mysteries** (S10)
9.00 **Frankie Drake Mysteries**
10.00 **WPC 56** 4/5. (S2)
11.00 **Shakespeare & Hathaway – Private Investigators** (S2)
12.00 NOON **New Tricks** (S11)
2.00 PM **Murdoch Mysteries** 13/13. A man claims he can use time travel to stop crime. (S5) **3.00** 1/13. Murdoch investigates an aircraft crash. **4.00** 2/13. A soldier is killed with a sword and his friend comes under suspicion. (S6)
5.00 **Major Crimes** 11&12/19. (S3)

9.00 Tommy

7.00 **Inspector George Gently** *Gently with Class:* A young woman is left to drown in an upturned car by its driver, but her connection to an aristocratic family's heir apparent impedes Gently's investigation.

9.00 **Tommy** New episode *There Are No Strangers Here:* 2/12. The chief of police works to keep her officers in line. (S1)

10.00 **Evil** *Rose390:* 4/13. Kristen is hired to evaluate a boy whose parents think he is possessed by a demon. (S1)

11.00 **Murdoch Mysteries** 1/13. A human body is found encased in concrete. (S4)
12.00 M'T **Shakespeare & Hathaway – Private Investigators** 8/10. (S2)
1.00 AM **Rush** (S4)
3.00 **to 4.00** AM **The Guardian**

+1 hour 232 191

Syfy

152 152 892 | 138 137 | 319 375

6.00 AM **Star Trek: Voyager** (S2)
7.00 **Star Trek: The Next Generation** 14/26. (S1)
8.00 **Teleshopping**
11.00 **Stargate Atlantis** 8/20. (S2)
12.00 NOON **Stargate SG-1** (S2)
1.00 PM **Merlin** 4/13. (S4)
2.00 **Star Trek: Deep Space Nine**
3.00 **Star Trek: Voyager** (S2)
4.00 **Stargate Atlantis** 8/20. (S2)
5.00 **Stargate SG-1** 6/22. An invasion is thwarted. (S2)
6.00 **Star Trek: The Next Generation** 14/26. (S1)

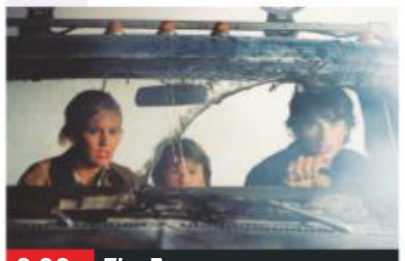
9.00 The Fog

7.00 **Warehouse 13** *MacPherson:* 13/13. Artie, Myka and Pete discover MacPherson is planning to sell off artefacts. (S1)

8.00 **Merlin** *Aithusa:* 4/13. A stranger arrives claiming to know where he can find the last remaining dragon's egg. (S4)

9.00 **FILM The Fog** Horror chiller remake starring Tom Welling, Maggie Grace and Selma Blair. The vengeful ghosts of a shipload of murdered lepers return a century later to wreak vengeance. (2005, 15, 99min) ★★
SEX ●●● VIOLENCE ●●● LANG ●●●

11.10 **FILM San Andreas: Mega Eruption** Sci-fi. (2017) ★★
1.00 AM **Star Trek: The Next Generation** As 6.00pm.
2.00 **Star Trek: Voyager**
3.00 **Star Trek: Deep Space Nine**
4.00 **Stargate Atlantis**
5.00 **to 6.00** AM **Stargate SG-1**

+1 hour 252 229

W

109 109 809 | 125 211 | 311 383

6.10 AM **MasterChef Australia**
7.00 **My Dream Home**
8.00 **Tipping Point**
10.00 **The Bill**
11.00 **Supernanny US**
12.00 NOON **Inside the Ambulance**
2.00 PM **Tipping Point**
4.00 **My Dream Home** Ambitious newlyweds Michelle and Jon seek their dream home. **5.00** The duo help a woman who wants to find a deluxe urban home of her own.
6.00 **Tipping Point** Game show.

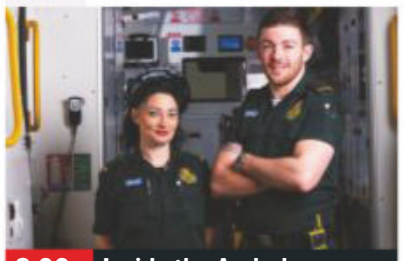
8.00 Inside the Ambulance

7.00 **MasterChef Australia** New edition The chefs must create a savoury dish as well a sweet one from random ingredients.

8.00 **Inside the Ambulance** A patient who's struggling to breathe, and a man who's fallen from a ladder while trimming a hedge.

9.00 **One Born: What Happened Next?** Catching up with couples who have featured on the programme.

10.00 **Ski A&E** Rescue and medical teams in a ski resort deal with accidents on the slopes of the French Alps.

11.00 **Inside the Ambulance** Lee and Kath blue light to a man who's collapsed after playing bingo.
12.00 M'T **One Born Every Minute**
1.00 AM **American Housewife**
1.50 **to 3.00** AM **Amazing Hotels: Life Beyond the Lobby**

+1 hour 209 190

Sky Comedy

113 113 813 | 122 121

8.00 AM **Everybody Hates Chris**
9.00 **Parks and Recreation** (S4)
10.00 **Divorce** 3/8. (S2)
10.35 **30 Rock** (S1)
12.00 NOON **The Mindy Project**
1.30 PM **Modern Family** (S6)
2.30 **Everybody Hates Chris** (S2)
3.30 **Parks and Recreation** (S4)
5.00 **30 Rock** 12/21. Guest stars Isabella Rossellini. **5.30** 13/21. Liz and the team have to stay up all night. **6.00** 14/21. Liz overhears Lutz insulting her. (S1)
6.30 **Modern Family** 23/24. (S6)

9.00 Silicon Valley

7.00 **Modern Family** 24/24. Mitch hides news. (S6)
7.30 **The Mindy Project** 22/26. Mindy visits her old university.

8.00 **The Mindy Project** 23/26. Mindy is forced to join the softball team. **8.30** 24/26. Jody's brother pays a visit. (S4)

9.00 **Silicon Valley** 1/10. Richard struggles to embrace the new focus. **9.35** 2/10. Erlich's interest is piqued by Jian-Yang's new app. (S4)
10.15 **Curb Your Enthusiasm**
10.50 **The Tonight Show Starring Jimmy Fallon** New edition Chat show.

11.50 **Entourage** 6/20. Vince makes demands for *Aquaman 2*. **12.30** AM 7/20. Eric starts falling for the wrong girl after his threesome. (S3)
1.05 **Girls** (S2&3)
2.15 **Divorce** (S2)
2.50 **Camping (US)** (S1)
3.25 **to 5.00** AM **30 Rock**

FOX

124 124 821 | 157 199

8.00 AM **Republic of Doyle** (S3)
9.00 **Bones** 4/23. (S6)
10.00 **Bull** 3/22. (S3)
11.00 **NCIS** 10/24. (S14)
12.00 NOON **Bones** (S6)
2.00 PM **The Mentalist** 1/23. (S1)
3.00 **NCIS** 11/24. An operation to apprehend a corporate terrorist goes awry. (S14)
4.00 **Bull** 4/22. (S3)
5.00 **Bones** 7/23. Human remains are discovered inside a giant chocolate bar. (S6)
6.00 **The Mentalist** 2/23. (S1)

6.00 The Mentalist

7.00 **NCIS** *Off the Grid:* 12/24. Gibbs assumes a former alias to infiltrate an infamous anti-government militia.

8.00 **NCIS** *Keep Going:* 13/24. Palmer places his own life in danger to save a seemingly suicidal man standing on a ledge. (S14)

9.00 **NCIS: New Orleans** *In the Blood:* 5/24. Pride's father becomes wrapped up in an NCIS case. Guest stars Stacy Keach. (S5)

10.00 **NCIS: New Orleans** *The Root of All Evil:* 13/20. Sebastian is put in charge of a team on his first day of training. (S6)

11.00 **L.A.'s Finest** 5/13. A new mobile app is linked to a string of crimes. (S2)
12.00 M'T **Family Guy** (S8)
1.00 AM **American Dad!** (S13&15)
2.00 **Family Guy** (S8)
3.00 **to 5.00** AM **Republic of Doyle**

+1 hour 224 158

Wednesday

7 PM **8 PM** **9 PM** **10 PM**

Sony Channel

157 189 48 142

6.00 AM **Sony Movie News**
6.10 **Days of Our Lives**
7.00 **Due South**
8.00 **Hart to Hart**
11.00 **Sue Thomas: F.B.Eye**
12.00 NOON **Due South** (S1)
1.00 PM **Murder, She Wrote**
2.00 **Sue Thomas: F.B.Eye**
3.00 **Murder, She Wrote**
7.00 **M*A*S*H** 5/25. Part two of two. Radar prepares to leave the unit. **7.30** 6/25. Klinger takes the flak. (S8)
8.00 **Randall and Hopkirk (Deceased)** *Money to Burn:* 20/26. Jeff is accused of stealing. (S1)
9.00 **Classic Who Wants to Be a Millionaire?**
1.00 AM **M*A*S*H**
2.00 **Charlie's Angels** (S3)
3.00 **M*A*S*H** 1/26. (S7)
3.30 **Due South**
4.15 **Sony Movie News**
4.25 **to 6.00** AM **Touched by an Angel**

+1 hour 257 220 152

Sky Arts

122 122 820 | 123 156 | 11 147

6.00 AM **Highlights**
11.00 **Discovering**
1.00 PM **Tales of the Unexpected**
2.00 **The Adventurers of Modern Art**
3.00 **The South Bank Show Originals**
3.30 **Auction**
4.00 **Santana: Music Icons**
4.30 **Video Killed the Radio Star**
5.00 **Discovering**
7.00 **The Art of Architecture**
8.00 NEW SERIES **Portrait Artist of the Year 2020**
9.00 **The Sixties**
10.00 **Joan Rivers and Barbra Streisand: Urban Myths** New episode
10.30 **The South Bank Show Originals**
11.00 **Sarah Maple's Nazi Sexy Shark Show**
12.15 AM **Comedy Legends**
1.15 **Joan Rivers...** As 10pm.
1.45 **Trailblazers: Two Tone**
2.45 **The Green Carpet Fashion Awards**
3.45 **to 6.00** AM **Highlights**

4seven

137 143 203 | 47 127

9.00 AM **Come Dine with Me**
11.30 **A Place in the Sun**
1.30 PM **Four in a Bed**
2.00 **The Great House Giveaway**
3.00 **Everybody Loves Raymond** (S3)
4.00 **Ramsay's Kitchen Nightmares USA**
6.00 **A Place in the Sun**
8.00 **The Great British Bake Off** 4/10. The competition starts to heat up during Chocolate Week.
9.15 **George Clarke's Old House, New Home** A man who needs more space in his Stratford-upon-Avon terrace.
10.20 **999: What's Your Emergency?**
11.20 **Married at First Sight**
12.25 AM **First Dates**
1.30 **Five Guys a Week**
2.35 **The Great House Giveaway**
3.40 **to 4.40** AM **Autumn at Jimmy's Farm**

5USA

141 141 | 153 21 | 129

9.00 AM **Access**
9.10 **Rookie Blue**
11.05 **Law & Order**
1.10 PM **Law & Order**
5.05 **NCIS** 20&21/24. (S4)
7.00 **NCIS** *In the Dark:* 22/24. A blind man unwittingly photographs evidence of a murder. **8.00** *Trojan Horse:* 23/24. A man is found dead in a taxi. (S4)
9.00 **Law & Order: Criminal Intent** *Tuxedo Hill:* 22/22. A stockbroker is framed for murder. (S1)
10.00 **Law & Order: Special Victims Unit** *Rapist Anonymous:* 9/24. Rollins tries to help a friend press rape charges. (S15)
10.55 **Law & Order: Special Victims Unit**(S15&14)
1.50 AM **CSI: NY** (S7)
3.30 **Criminals: Caught on Camera**
3.55 **to 4.00** AM **Access**

+1 hour 241 185 130

5STAR

128 151 | 30 131

8.00 AM **Will & Grace**
9.10 **My Wife and Kids**
10.05 **Nightmare Tenants, Slum Landlords**
12.05 PM **Can't Pay? We'll Take It Away!**
4.00 **Police Interceptors**
6.00 **Neighbours**
6.30 **Home and Away**
7.00 **Filthy House SOS**
8.00 **Rich Kids, Skint Holiday**
9.00 **Harlan Coben's Safe** New episode 3/8. Tom receives a disturbing phone call right after his trip to 'Heaven.' (S1)
10.05 **FILM Scream** Wes Craven's tongue-in-cheek horror starring Neve Campbell. (1996, 18, 111min) ★★★★
12.15 AM **FILM Thir13en Ghosts** Horror chiller starring Tony Shalhoub. (2001, 15, 91min) ★★
2.05 **Filthy House SOS**
3.05 **Two and a Half Men**
3.55 **to 4.00** AM **Access**

+1 hour 228 186 141

Drama

143 130 | 20 158

7.20 AM **Classic EastEnders**
8.25 **The Bill**
9.30 **Classic Holby City**
10.55 **Classic Casualty**
12.00 NOON **The Bill**
1.00 PM **Classic EastEnders**
2.15 **Doctor Finlay**
3.20 **Peak Practice**
4.20 **All Creatures Great and Small**
5.25 **Fresh Fields**
6.00 **Waiting for God**
6.40 **'Allo 'Allo!**
7.20 **Last of the Summer Wine** Comedy series.
8.00 **Kavanagh QC**
9.30 **New Tricks** *The Sins of the Father:* Brian believes his days with Ucos are numbered.
10.40 **Spooks** *The Special – Part Two:* 2/10. A traitor is discovered in the ranks. (S4)
12.00 M'T **The Bill**
1.00 AM **Mercy Street**
2.00 **to 4.00** AM **Wolf Hall**

+1 hour 243 226

SKY HD SD | VIRGIN HD | FREEVIEW HD | FREESAT HD | BT HD

WEDNESDAY

Documentaries

Wednesday

CBS Drama

147 197 67 134

9.00 AM **Walker, Texas Ranger** 3/24. (S8)
10.00 **Matlock** 5/20. (S3)
11.05 **CSI: Miami** 18/21. (S6)
12.00 NOON **Medium** (S1)
12.55 PM **The High Chaparral**
3.00 **Perry Mason**
5.00 **Unsolved Mysteries**
6.55 **Judge Judy** Real-life small-claims cases.
9.00 **Medium** *Jump Start:* 7/16. A body is found in a ravine. (S1)
10.00 **CSI: Miami** *Rock and a Hard Place:* 19/21. Alexx's son is suspected of murder. (S6)
11.00 **Unsolved Mysteries** Reports of a serial killer on the loose and buried treasure.
12.00 M'T **Judge Judy**
1.00 AM **ER** 20/22. (S6)
2.00 **Medium** As 9.00pm.
3.00 **CSI: Miami** As 10.00pm.
4.00 **Hoarders: Family Secrets**
5.00 **to 6.00** AM **Matlock**

CBS Justice

148 192 39 137

9.00 AM **Diagnosis Murder**
11.00 **The Fugitive** (S3)
12.00 NOON **Perry Mason**
1.05 PM **Walker, Texas Ranger** 26/26. (S5)
2.05 **CSI: NY** 21/24. (S2)
3.00 **NCIS: Los Angeles** (S3)
5.00 **The Fugitive** (S3)
6.00 **Law & Order** (S3)
7.00 **NCIS** 14/24. (S4)
8.00 **Walker, Texas Ranger**
9.00 **CSI: Cyber** *Python:* 8/18. Avery's friend is murdered. (S2)
10.00 **NCIS: Los Angeles** *Betrayal:* 9/24. Sam investigates al-Qaeda activity in Sudan. (S3) **11.00** *The Debt:* 10/24. Deeks shoots and kills an unarmed man. (S3)
12.00 M'T **Law & Order** (S3)
1.00 AM **CSI: Cyber** (S2)
2.00 **NCIS** 15/24. (S4)
2.55 **Walker, Texas Ranger**
3.50 **The Fugitive** (S3)
4.40 **Mission: Impossible**
5.30 **to 6.00** AM **Bondi Rescue**

Challenge

160 164 46 146

7.00 AM **The Chase**
10.00 **Dale's Supermarket Sweep** Double bill.
11.00 **Bruce's Price Is Right**
12.00 NOON **Wheel of Fortune** Double bill.
1.00 PM **Catchphrase**
2.00 **Family Fortunes**
3.00 **Bruce's Price Is Right**
4.00 **The Chase** Quiz show hosted by Bradley Walsh.
5.00 **Weakest Link** Anne Robinson hosts the quick-fire general knowledge quiz.
6.00 **Pointless** Quiz show in which contestants try to score the fewest points possible by giving the least obvious correct answers to questions.
7.00 **The Chase** Triple bill.
10.00 **Classic Who Wants to Be a Millionaire?**
11.00 **Bullseye** Double bill of the darts-based quiz.
12.00 M'T **The Chase**
4.00 AM **Weakest Link**
5.00 **to 6.00** AM **Pointless**

Comedy Central Extra

127 182 308

6.00 AM **Friends**
7.00 **Teleshopping**
9.00 **Bob's Burgers**
11.00 **Most Ridiculous – Builders**
11.30 **Most Ridiculous – Fun and Games**
12.00 NOON **Most Ridiculous – Teen Disasters**
12.30 PM **Most Ridiculous – Parties**
1.00 **The Middle** (S6)
3.00 **The King of Queens**
5.00 **Everybody Loves Raymond** (S9)
7.00 **The Fresh Prince of Bel Air** (S3)
9.00 **Impractical Jokers**
10.00 **Grimm** 3/22. (S1)
11.00 **The Ricky Gervais Show**
12.00 M'T **South Park**
1.00 AM **Lee Evans: Roadrunner**
2.00 **Ali G in Da USAiii**
3.00 **Single Parents** (S1)
3.20 **Tosh.0**
4.05 **Bob's Burgers**
5.15 **to 6.00** AM **Friends**

Sky Documentaries

114 114 814 277 353 368

6.00 AM **I Am Patrick Swayze**
8.00 **Richard E Grant's Hotel Secrets**
9.00 **Discovering**
10.00 **Rolling Stone: Stories from the Edge**
11.00 **Urban Secrets**
12.00 NOON **The Eighties**
1.00 PM **Wu-Tang Clan: Of Mics and Men**
2.15 **Discovering**
3.15 **I Am Patrick Swayze**
5.15 **PL Legends: Di Canio**
5.45 **Urban Secrets**
6.45 **The Eighties**
7.45 **Wu-Tang Clan: Of Mics and Men**
9.00 **Hitsville: The Making of Motown** The history and origins of Motown.
11.05 **Baltimore Rising**
12.50 AM **Race to Perfection**
2.00 **Meth Storm**
3.45 **My Icon**
4.00 **Discovering**
5.00 **to 6.00** AM **Richard E Grant's Hotel Secrets**

Sky Nature

130 130 893 279 385 372

6.00 AM **Strange Creatures**
7.00 **Monkey Life**
8.00 **Mysteries of the Mekong**
9.00 **Land of Primates**
10.00 **Monkeys: An Amazing Animal Family**
11.00 **Coastal Africa**
12.00 NOON **America's Wild Seasons**
1.00 PM **Monkey Life**
2.00 **Mysteries of the...**
3.00 **Land of Primates**
4.00 **Monkeys: An...**
5.00 **Coastal Africa**
6.00 **America's Wild...**
7.00 **Monkey Life**
8.00 **Arctic Secrets** New edition
9.00 **Arabian Seas**
10.00 **America's Wild...**
11.00 **Coastal Africa**
12.00 M'T **Undiscovered Vistas** Iceland.
1.00 AM **Great Parks of Africa** The Great Karoo.
2.00 **Arctic Secrets**
3.00 **to 6.00** AM **Highlights**

E!

151 151 834 140 139 321 386

7.00 AM **Keeping Up with the Kardashians**
9.00 **Botched by Nature**
10.00 **News: Daily Pop**
11.00 **Keeping Up with the Kardashians**
3.00 PM **Khloe and Lamar**
4.00 **Botched**
5.00 **The Bradshaw Bunch**
6.00 **Keeping Up with the Kardashians**
7.00 **Botched** Cosmetic procedures that have gone wrong.
9.00 **DR. 90210** The work of female plastic surgeons.
10.00 **Keeping Up with the Kardashians**
11.00 **Nightly Pop** New edition
11.30 **Keeping Up with the Kardashians**
12.00 M'T **Hollywood Medium with Tyler Henry**
1.00 AM **Wags Miami**
2.00 **Teleshopping**
3.00 **Total Divas**
4.00 **to 5.00** AM **Total Bellas**

Food Network

140 285 41 148

6.00 AM **Jamie's Quick & Easy Food** Double bill.
7.00 **Trisha's Southern Kitchen** New editions
8.00 **Giada at Home**
10.00 **Farmhouse Rules**
11.00 **Diners, Drive-Ins...**
12.00 NOON **Jamie's Quick & Easy Food** Double bill.
1.00 PM **Delicious Miss Brown** Double bill.
2.00 **Mary Berry's Absolute Favourites**
3.00 **Torode's Middle East**
4.00 **Barefoot Contessa**
5.00 **The Pioneer Woman**
6.00 **Nigella Bites**
6.30 **Slater's Simple Suppers**
7.00 **Mary Berry's Absolute Favourites** Double bill.
8.00 **Torode's Middle East**
9.00 **Bikers' Mississippi**
10.00 **Martin: Home Comforts**
11.00 **Mystery Diners**
12.00 M'T **Man v Food**
1.00 **to 3.00** AM **Diners, Drive-Ins and Dives**

+1 hour 240 149

Lifetime

187 208 329 384

7.00 AM **Flipping Vegas**
7.50 **Flipping Virgins**
8.45 **Bring It!**
9.45 **Dance Moms**
10.45 **19 Kids & Outnumbered: Bringing Up Bates**
11.45 **Flipping Vegas**
12.40 PM **Property Virgins**
1.10 **Pawn Stars**
2.05 **Storage Wars**
3.05 **Hardcore Pawn**
4.00 **Dance Moms**
5.00 **Flipping Virgins**
6.00 **Flipping Vegas**
7.00 **Marrying Millions**
8.00 **19 Kids & Outnumbered: Bringing Up Bates**
9.00 **X Company**
10.00 **Storage Wars**
10.55 **Hardcore Pawn**
11.50 **Pawn Stars**
12.45 AM **Flipping Vegas**
1.40 **Flipping Virgins**
2.35 **Storage Wars**
3.00 **to 4.00** AM **Hardcore Pawn**

Paramount Network

150 187 150 31 132

9.10 AM **Traffic Cops**
10.10 **The A-Team**
12.10 PM **FILM The Yellow Mountain** Western. (1954, U, 77min) ★★
1.55 **FILM War of the Wildcats** Western. (1943, b/w, U) ★★
4.00 **The A-Team**
5.00 **Trucking Hell**
6.00 **Traffic Cops**
7.00 **Police Interceptors** A suspected drunk driver nearly causes a calamity. **8.00** Officers stop an uninsured driver.
9.00 **FILM Hard Target** Action thriller with Jean-Claude Van Damme. (1993, 18, 95min) ★★★
11.00 **FILM Kickboxer: Vengeance** Thriller. (2016, 15, 90min) ★★
12.50 AM **WWE – NXT UK** New edition
1.50 **Knight Rider**
4.30 **Criminals: Caught on Camera**
4.55 **to 5.00** AM **Access**

Sky Crime

121 121 819 136 135

6.00 AM **Road Wars**
7.00 **Highway Cops**
8.00 **Caught Red Handed**
9.30 **Customs UK**
10.00 **Road Wars**
11.00 **Rapid Response**
12.00 NOON **Murders That Shocked the Nation**
1.00 PM **Most Evil Killers**
2.00 **The DNA of Murder with Paul Holes**
3.00 **Canada's Front Line**
4.00 **Road Wars**
5.00 **Brit Cops**
6.00 **Murders That Shocked...**
7.00 **Snapped**
8.00 **World's Most Evil**
9.00 **Killer Families**
10.00 **Snapped** New edition
11.00 **Britain's Most Evil**
12.00 M'T **World's Most Evil**
1.00 AM **The DNA of Murder with Paul Holes**
2.00 **Snapped**
3.00 **Murders That Shocked...**
4.00 **to 6.00** AM **Highlights**

+1 hour 221 207

CBS Reality

146 148 66 135

9.00 AM **Judge Judy**
1.00 PM **Judge Judy**
7.00 **Medical Detectives**
8.00 **Donal MacIntyre's Murder Files** Donal is joined by former CI Andy Tattershall.
9.00 **Snapped: Killer Couples** Two teenage runaways become ensnared in a homicide investigation.
10.00 **Evidence of Evil** New edition The 38 year investigation into Jeannie Moore's murder and the forensics that solved it.
11.00 **Cold Blood**
12.00 M'T **Homicide's Elite**
1.00 AM **Snapped: Killer Couples**
2.00 **Evidence of Evil**
3.00 **Troubled Teens: Jail Shock**
3.45 **Unsolved Mysteries**
5.10 **to 6.00** AM **Bondi Rescue**

+1 hour 246 201 136

Really

142 128 17 160

6.00 AM **Celebrity Antiques Road Trip**
7.00 **Teleshopping**
8.00 **Homes Under the Hammer** Double bill.
10.00 **Antiques Road Trip**
12.00 NOON **Money for Nothing** A lace dress.
1.00 PM **Salvage Hunters**
2.00 **Animal Cops Houston**
5.00 **Ambulance**
6.00 **Money for Nothing**
7.00 **Antiques Road Trip**
9.00 **DIY SOS**
10.00 **Dr Pimple Popper** Tatiana has an embarrassing bump.
11.00 **Ghost Bait** A man who has been tortured by multiple entities. **11.30** Bob and Tina visit a woman in Rhode Island.
12.00 M'T **Ghost Adventures**
1.00 AM **Most Haunted**
2.00 **Teleshopping**
4.00 **to 6.00** AM **Antiques Road Trip**

Blaze

164 216 63 162

6.00 AM **Hardcore Pawn**
7.00 **Pawn Stars**
8.00 **Storage Wars**
9.00 **American Pickers**
10.00 **Ozzy & Jack's American Road Trip**
11.00 **Ancient Aliens**
12.00 NOON **Storage Wars**
1.00 PM **Pawn Stars**
2.00 **Hardcore Pawn**
3.00 **Ozzy & Jack's...**
4.00 **UFO Hunters**
5.00 **Ancient Aliens**
6.00 **Hardcore Pawn**
7.00 **Storage Wars**
8.00 **Pawn Stars**
9.00 **The UnXplained with William Shatner**
10.00 **Ancient X Files**
11.00 **Paranormal: Caught on Camera**
12.00 M'T **UFO Hunters**
1.00 AM **Storage Wars**
2.00 **Mountain Men**
3.00 **American Pickers**
4.00 **Highway Thru Hell**
5.00 **to 6.00** AM **American Restoration**

TLC

133 133 827 167 323 377

6.00 AM **Say Yes to the Dress: Bridesmaids**
8.00 **Say Yes... UK**
9.00 **Say Yes to the Dress**
10.00 **Say Yes... UK**
11.00 **Say Yes... Canada**
12.00 NOON **Say Yes to the Dress: Atlanta**
2.00 PM **Dr Pimple Popper**
3.00 **Sister Wives**
4.00 **Say Yes... Canada**
5.00 **Say Yes... UK**
6.00 **Say Yes to the Dress**
7.00 **Love After Lock Up**
8.00 **90 Day Fiancé: The Other Way** New edition
10.00 **90 Day Fiancé: The Other Way – Pillow Talk** New edition
11.00 **Dr Pimple Popper**
12.00 M'T **90 Day Fiancé: The Other Way**
2.00 AM **90 Day Fiancé: The Other... Pillow Talk**
3.00 **Dr Pimple Popper**
4.00 **to 6.00** AM **Say Yes to the Dress: Atlanta**

+1 hour 233 172

5SELECT

153 152 54 133

9.00 AM **Criminals: Caught on Camera**
9.25 **Britain by Bike with Larry & George Lamb**
10.10 **FILM Secrets that Kill** Thriller. (2020, 12) ★★
12.00 NOON **The Dog Rescuers** Double bill.
2.00 PM **GPs: Behind Closed Doors** Double bill.
4.00 **The Yorkshire Vet**
5.00 **The Yorkshire Vet: A Labour of Love**
6.00 **GPs: Behind Closed Doors** Double bill.
8.00 **The Dog Rescuers**
9.00 **A Greek Odyssey with Bettany Hughes**
10.00 **Escape to the Farm with Kate Humble**
11.00 **The Dog Rescuers**
1.00 AM **Westminster Abbey: Inside Britain's Most Famous Church**
2.00 **Tony Robinson: Coast to Coast**
3.00 **to 4.00** AM **Britain's Lost Battlefields with Rob Bell**

Quest

144 144 831 169 12 114 172

6.00 AM **How Do They Do It?**
6.20 **Find It, Fix It, Flog It**
7.10 **World's Greatest Motorcycle Rides**
8.00 **Railroad Australia**
9.00 **Border Control: Spain**
10.00 **Wheeler Dealers**
11.00 **Chasing Classic Cars**
12.00 NOON **Wheeler Dealers...**
12.45 PM **LIVE Snooker: English Open**
5.30 **Wheeler Dealers: Stripped Down**
6.00 **Wheeler Dealers**
7.00 **Giro D'Italia Highlights** New edition
8.00 **Salvage Hunters**
10.00 **The Repair Shop**
11.00 **How Do They Do It?**
12.00 M'T **Wheeler Dealers**
1.00 AM **World's Greatest Motorcycle Rides**
2.00 **American Chopper**
3.00 **Railroad Australia**
4.00 **to 6.00** AM **Highlights**

+1 hour 244 213 72 168

Quest Red

149 170 38 169

6.00 AM **Say Yes... UK**
7.00 **Bondi Vet**
8.00 **My Cat from Hell**
9.00 **Animal Cops Houston**
11.00 **Forensic Detectives**
1.00 PM **Disappeared**
3.00 **Murder Comes to Town**
4.00 **Say Yes to the Dress**
7.00 **Long Lost Family** New edition
8.00 **My 600lb Life**
9.00 **The Bad Skin Clinic**
10.00 **My Pregnant Husband** New edition Two American couples share their experiences of transgender pregnancy.
11.00 **FBI Files**
12.00 M'T **Forensic Detectives**
1.00 AM **Murder on CCTV**
2.00 **Murder Comes to Town**
3.00 **FBI Files**
3.50 **Animal Cops San Francisco**
4.40 **Bondi Vet**
5.30 **to 6.00** AM **Say Yes to the Dress: Bridesmaids**

+1 hour 249 78 170

★★★★★ Excellent ★★★★ Very Good ★★★ Good ★★ Average ★ Poor

Discovery

125 125 822 250 322 376

6.00 AM **Combat Dealers**
7.00 **Deadliest Catch**
8.00 **Alaska: The Last Frontier**
9.00 **Homestead Rescue**
10.00 **Fast N' Loud**
11.00 **Wheeler Dealers**
12.00 NOON **Outback Truckers**
1.00 PM **Kindig Customs**
2.00 **Gold Rush**
3.00 **Alaska: The Last Frontier**
4.00 **Alaskan Bush People**
5.00 **Wheeler Dealers** Restoring a 1973 Chevrolet Camaro.
6.00 **Fast N' Loud**

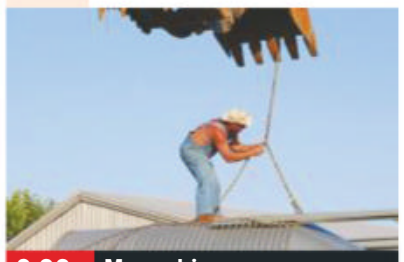

9.00 **Moonshiners**

7.00 **Outback Truckers** A house relocation goes wrong as Ross and Jerry are faced with power poles blocking their way.

8.00 **Storming Area 51** Joe and Emmett Hayes head to the Nevada desert to investigate the potential storming of Area 51.

9.00 **Moonshiners** New edition Tim devises a plan to make backwoods shine with Tickle for the first time in years.

10.00 **Moonshiners: Master Distiller** New edition Legal and outlaw distillers compete to make the best rum.

11.00 **Combat Dealers**
12.00 M'T **Moonshiners** As 9.00pm.
1.00 AM **Moonshiners: Master Distiller** As 10.00pm.
2.00 **Deadliest Catch**
3.00 **Moonshiners** As 9.00pm.
3.50 **Gold Divers**
5.30 **to 6.00** AM **How Do They Do It?**

+1 hour 225 258

Animal Planet

162 836 251 325 378

6.00 AM **Bondi Vet**
7.00 **Nature's Strangest Mysteries: Solved**
7.30 **How Do Animals Do That**
8.00 **Pit Bulls & Parolees**
10.00 **The Zoo: San Diego**
11.00 **Bondi Vet**
12.00 NOON **Monster Mako**
1.00 PM **My Cat from Hell**
2.00 **How Do Animals Do That**
2.30 **Meet the Sloths**
3.00 **Dr Dee: Alaska Vet**
5.00 **The Zoo: San Diego**
6.00 **Bondi Vet**

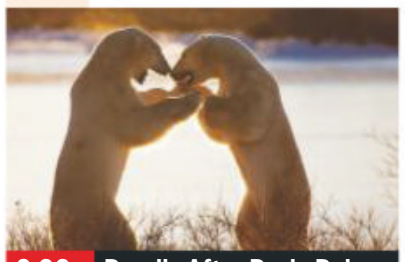

9.00 **Deadly After Dark: Polar...**

7.00 **Animal Cops Houston** A dog suffers a panic attack that causes its body temperature to rise to dangerous levels.

8.00 **Homestead Rescue** A pair of pig-farmers in Virginia seek help stopping predators from killing their livestock.

9.00 **Deadly After Dark: Polar Bear Invasion** A town which is invaded every autumn by around 1,000 polar bears.

10.00 **Animal Cops Phoenix** Cruelty investigators Andy and Jeana help a skunk and cat trapped together in a storm drain.

11.00 **Pit Bulls & Parolees**
1.00 AM **The Crocodile Hunter: Best of Steve Irwin**
2.00 **Deadly After Dark: Polar Bear Invasion** As 9.00pm.
3.00 **Animal Cops Phoenix**
3.50 **Miami Animal Police**
4.40 **Little Giants**
5.10 **to 6.00** AM **My Cat from Hell**

+1 hour 262 259

Nat Geographic

129 129 824 266 268 317 373

8.00 AM **To Catch a Smuggler**
9.00 **Ultimate Airport Dubai**
10.00 **Air Crash Investigation**
12.00 NOON **Car S.O.S**
2.00 PM **Drain the Oceans**
3.00 **WW2: Hell Under the Sea**
4.00 **Air Crash Investigation** A German airbus that crashed into the Mediterranean. **5.00** A plane that crashed whilst flying Mexican officials.
6.00 **Food Factory** Looking at the growing of tomatoes. **6.30** Slow cooked bagels and organic vegan carrot cake.

8.00 **Ice Road Rescue**

7.00 **Food Factory** How rainbow trout is processed. **7.30** Granola bars, BBQ veggie medleys, blue cheese and rice cakes.

8.00 NEW SERIES **Ice Road Rescue** Thord and Bjoern join forces when a heavy trailer needs rescuing – but things get heated.

9.00 **Gordon Ramsay: Uncharted** New edition Gordon explores Sumatra in search of ingredients, and milks a buffalo.

10.00 **Running Wild with Bear Grylls** *Guardians of the Galaxy* star Dave Bautista joins Bear for a trek across the Arizona desert.

11.00 **Air Crash Investigation: Special Report**
12.00 M'T **Banged Up Abroad: Crime & Punishment**
1.00 AM **Airport Security: First Class** Two drug-carrying sisters break down.
2.00 **Ultimate Airport Dubai**
4.00 **to 5.00** AM **Mayday**

+1 hour 229 267

Sky History

123 123 825 270 327 379

6.00 AM **Empire Builders**
7.00 **American Pickers**
8.00 **Pawn Stars**
9.00 **Ancient Aliens**
10.00 **Storage Wars**
11.00 **Forged in Fire**
12.00 NOON **Curse of Oak Island: Moments You Never Saw**
1.00 PM **Forged in Fire**
2.00 **American Pickers**
3.00 **Storage Wars**
4.00 **Pawn Stars**
5.00 **Empire Builders**
6.00 **Mountain Men**

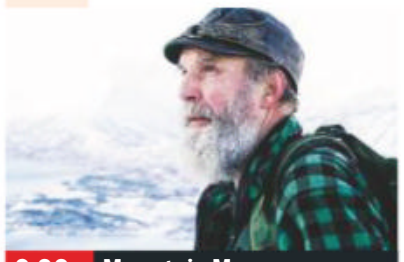

9.00 **Mountain Men**

7.00 **Forged in Fire** The competing smiths must forge a signature blade from the steel rings of a whiskey barrel.

8.00 **Forged in Fire** Four competing bladesmiths must forge a Damascus blade from three different steels.

9.00 **Mountain Men** New edition Tom takes on a new project, and Jake heads out on a perilous high-altitude hunt.

10.00 **Swamp People** New edition Troy and Terral test a new strategy, while Jacob's new deckhand tries to prove his worth.

11.00 **Kings of Pain** Adam Thorn and Rob Alleva get bitten by the world's most dangerous creatures.
12.00 M'T **Forged in Fire**
2.00 AM **American Pickers**
3.00 **Mountain Men**
4.00 **Storage Wars**
5.00 **to 6.00** AM **Pawn Stars**

+1 hour 223 271

Yesterday

155 129 25 159

6.00 AM **Impossible Engineering**
8.00 **Forbidden History**
9.00 **Adolf Hitler's War**
10.00 **Antiques Roadshow**
11.00 **Abandoned Engineering**
12.00 NOON **Great British Railway Journeys** Double bill.
1.00 PM **Antiques Roadshow**
2.00 **Warbird Workshop**
3.00 **Impossible Engineering**
4.00 **Abandoned Engineering** The Vajont Dam's construction.
5.00 **WW2 – Battles for Europe**
6.00 **Adolf Hitler's War**

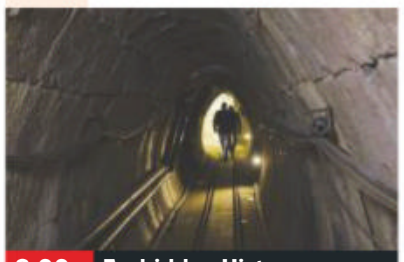

8.00 **Forbidden History**

7.00 **Great British Railway Journeys** A visit to Newark-on-Trent. **7.30** A journey from Darlington to Dunbar.

8.00 **Forbidden History** New edition How an American detachment known as 'The Monuments Men' found stolen Nazi loot.

9.00 **Open All Hours** Miserly Arkwright decides to expand his empire. **9.40** Arkwright loses his trousers on the way to the wedding of Nurse Gladys' niece. **10.20** Arkwright comes up with a cunning plan and invents a Saint's day.

11.00 **Abandoned Engineering**
12.00 M'T **Adolf Hitler's War** Stalin fights the German army in the Soviet states, while the German occupation policies lead to the first extermination policies of 'undesirables'.
1.00 **to 3.00** AM **Impossible Engineering**

+1 hour 255 200 75

Wednesday

7 PM
8 PM
9 PM
10 PM

Disc. History

177 257

6.00 AM **Mysteries at the Museum**
7.00 **Treasure Quest: Snake Island**
8.00 **Mummies Unwrapped**
9.00 **Reign of the Dinosaurs**
10.00 **Curse of the Blood Pyramids**
11.00 **Treasure Quest...**
12.00 NOON **Mysteries at...**
1.00 PM **Truth Behind the Moon Landing**
2.00 **Expedition Unknown**
3.00 **Mummies Unwrapped**
4.00 **Reign of the Dinosaurs**
5.00 **Mystery of Egypt's Mega Temple**
6.00 **Mysteries at the...**
7.00 **Expedition Unknown**
8.00 **Wings of War**
9.00 **WWII: Witness to War**
10.00 **Greatest Events of World War II**
11.00 **Against the Odds**
12.00 M'T **Wings of War**
1.00 AM **WWII: Witness to...**
2.00 **to 6.00** AM **Highlights**

+1 hour 277 261

Eden

166 245 247 315 389

9.00 AM **Animal Super Parents**
10.00 **Nature's Miniature Miracles**
11.00 **Nature's Great Migrations**
12.00 NOON **Planet Earth II**
1.00 PM **Animal Super...**
2.00 **Nature's Great...**
3.00 **Wild China**
5.00 **Planet Earth II**
6.00 **Nature's Great...**
7.00 **Nature's Miniature...**
8.00 **Planet Earth II**
9.00 **Wild China**
10.00 **Earth: The Power of the Planet**
11.00 **Planet Earth II**
12.00 M'T **Animal Super...**
1.00 AM **Nature's Miniature Miracles**
2.00 **Nature's Great ...**
3.00 **Earth: The Power of...**
3.50 **Wild China**
4.40 **to 6.00** AM **Jungle Planet**

+1 hour 266 246

WILD

165 165 839 264 265 318 374

8.00 AM **Swamp Men**
9.00 **Building Penguin Paradise**
10.00 **Siberia's Wild Year**
11.00 **Jungle Animal Rescue**
12.00 NOON **Snakes in the City** A snouted cobra.
1.00 PM **Safari Live: Gauntlet** Triple bill.
4.00 **Botswana**
5.00 **Wild Botswana**
6.00 **Hippo v Croc**
7.00 **Jaguar vs Crocs**
8.00 **Lone Star Vet** New edition Dr T treats a rabbit with a chronic respiratory infection.
9.00 NEW SERIES **Dog Impossible: New Leash**
10.00 **Wild Nordic From Above** The Arctic.
11.00 **Monster Fish**
12.00 M'T **Swamp Men**
1.00 AM **Animals Gone Wild**
2.00 **Safari Live: Gauntlet**
3.00 **Botswana**
4.00 **to 5.00** AM **Wild Botswana**

Sky History 2

163 163 894 272 330 390

8.00 AM **UFO Files**
9.00 **How the Earth Was Made**
10.00 **Ancient Mysteries**
11.00 **Combat Machines**
12.00 NOON **Ancient Aliens**
2.00 PM **Empire Builders**
3.00 **Jurassic Fight Club**
4.00 **How the Earth Was Made** Double bill.
6.00 **UFO Files**
7.00 **Rome: Rise and Fall of an Empire** The persecution of Christians by Emperor Decius.
8.00 **Ancient Mysteries** The Royal Tombs of Sipa.
9.00 **Haunted History** A murder that occurred in the aftermath of Hurricane Katrina. **10.00** The Mad Butcher's murders.
11.00 **Monsterquest**
12.00 M'T **Ancient Aliens**
2.00 AM **Haunted History**
4.00 **to 5.00** AM **Ancient Mysteries**

PBS America

174 273 91 155

8.00 AM **Hitler: Germany's Fatal Attraction**
9.05 **King Alfred and the Anglo-Saxons**
10.25 **Nuremberg – Nazis on Trial**
11.40 **The Dark Charisma of Adolf Hitler**
1.00 PM **Hitler: Germany's Fatal Attraction**
2.05 **King Alfred and the Anglo-Saxons**
3.25 **Nuremberg – Nazis on Trial**
4.45 **The Dark Charisma of Adolf Hitler**
6.05 **King Alfred and the Anglo-Saxons**
7.20 **Hitler: Germany's Fatal Attraction**
8.20 **Nuremberg – Nazis...**
9.40 **The Dark Charisma of Adolf Hitler**
11.00 **Hitler: Germany's...**
12.05 AM **Nuremberg...**
1.30 **to 2.00** AM **Beautiful Serengeti**

+1 hour 93

CI

156 156 835 209 328 380

6.00 AM **The First 48**
8.00 **Homicide Hunter**
10.00 **Unusual Suspects**
11.00 **Killer in Plain Sight**
12.00 NOON **Nightmare in Suburbia**
1.00 PM **When Missing Turns to Murder**
2.00 **Buried in the Backyard**
3.00 **Homicide Hunter**
5.00 **Snapped**
6.00 **The First 48**
7.00 **On the Case with Paula Zahn**
8.00 **Buried in the Backyard**
9.00 **Very Scary People**
11.00 **Homicide Hunter**
12.00 M'T **Darkest Taboos**
1.00 AM **Sex, Lies and Murder**
2.00 **When Missing Turns to Murder**
3.00 **Unusual Suspects**
4.00 **On the Case with Paula Zahn**
5.00 **to 6.00** AM **Motive to Murder**

+1 hour 256 222

SKY HD SD | VIRGIN HD | FREEVIEW HD | FREESAT HD | BT HD

WEDNESDAY Films

SAVE! SUBSCRIPTION OFFER: 6 ISSUES FOR £1*
Subscribe online www.tvandsatsubs.com/abk2
OR CALL 0330 3331 113 and quote code abk2
*Offer closes 1 February 2021. Terms and conditions apply.

Wednesday

Sky Cinema Premiere

301 301 842 401 501

6.00 AM **Top Ten: Movie Musicals**
6.15 **2 Minutes of Fame** Comedy. (2020, 15, 97min) ★★
8.00 **PREMIERE The Spy** As 10pm.
10.00 **Top Ten: Harry Potter**
10.15 **The Academy of Magic** Adventure. (2020, PG) ★
12.00 NOON **Spinster** (2019) ★★★
1.45 PM **Top Ten**
2.00 **Bloodshot** As 8.00pm.
4.00 **The Bygone** (2019, 15) ★★
6.00 **The Big Ugly** Drama. (2020, 15, 106min) ★★

10.00 The Spy

8 PM

8.00 **Bloodshot** Fantasy thriller starring Vin Diesel. A resurrected Marine with augmented abilities tries to solve a conspiracy that robbed him of the woman he loved. With Eliza Gonzalez, Guy Pearce and Toby Kebbell. (2020, 12, 109min) ★★
SEX ●●● VIOLENCE ●●● LANG ●●●

9 PM

10 PM

10.00 **PREMIERE The Spy** Drama starring Ingrid Bolsø Berdal. An actor is recruited by Swedish intelligence to spy on Nazi officials during World War Two. Subtitled. (2019, 12, 105min) ★★★
See review, page 23.
SEX ●●● VIOLENCE ●●● LANG ●●●

11 PM

12.00 M'T **The Wretched** Horror. (2019, 15, 95min) ★★★
1.45 AM **Seberg** Biopic with Kristen Stewart and Jack O'Connell. (2019, 15, 102min) ★★★
3.45 **Uncle Peckerhead** Comedy horror. (2020, 18, 97min) ★★
5.30 **to 6.00** AM **Anon: Special**

Sky Cinema Disney

307 307 847 405 505

6.55 AM **Prom** As 2.30am.
8.55 **Toy Story 4** As 4.10pm.
10.40 **Frozen II** As 8.00pm.
12.35 PM **The Lion King** As 6.05pm.
2.35 **Tarzan** As shown at 12.45am.
4.10 **Toy Story 4** Animated sequel featuring the voices of Tom Hanks and Tim Allen. (2019, U, 100min) ★★★★★
6.05 **The Lion King** Animation featuring the voices of Donald Glover and Beyoncé Knowles. (2019, PG, 118min) ★★★

2.35 Tarzan

8.00 **Frozen II** Animated adventure sequel with the voices of Idina Menzel, Kristen Bell and Josh Gad. Haunted by a mysterious voice, Elsa the Snow Queen travels to the enchanted forests beyond her kingdom. (2019, U, 103min) ★★★★
SEX ●●● VIOLENCE ●●● LANG ●●●

10.00 **The Lion King 3: Hakuna Matata!** Animation featuring the voice of Nathan Lane. (2004, U, 73min) ★★★
SEX ●●● VIOLENCE ●●● LANG ●●●

11.20 **Lion King II: Simba's Pride** Animated adventure featuring the voices of Neve Campbell and Matthew Broderick. (1998, U, 81min) ★★★
12.45 AM **Tarzan** Animation featuring the voices of Tony Goldwyn and Minnie Driver. (1999, U, 88min) ★★★★
2.30 **Prom** Teen comedy drama. (2011, U, 103min) ★★★
4.30 **to 6.05** AM **Lion King II: Simba's Pride** As 11.20pm.

Sky Cinema Family

306 306 846 406 506

7.50 AM **Bernie the Dolphin** (2018)
9.30 **My Friend The Dolphin** (2019)
11.20 **Stardust** As 7.00pm.
1.30 PM **National Treasure** (2004)
3.45 **A Boy Called Sailboat** Drama. (2017, 12, 92min) ★★★
5.20 **The Adventures of Sharkboy and Lavagirl** Adventure starring Taylor Lautner. (2005, U, 93min) ★★★
7.00 **Stardust** Fairy-tale comedy adventure with Claire Danes. (2007, PG, 122min) ★★★★

7.00 Stardust

Stardust (film started at 7.00pm)
SEX ●●● VIOLENCE ●●● LANG ●●●

9.10 **National Treasure** Adventure starring Nicolas Cage as a treasure hunter following a series of clues left by America's Founding Fathers as to the whereabouts of the lost fortune of the Knights Templar. (2004, PG, 131min) ★★★★
SEX ●●● VIOLENCE ●●● LANG ●●●

11.30 **Bernie the Dolphin** Adventure starring Lola Sultan. After befriending a dolphin, a brother and sister uncover a secret plot that could destroy the beach and their new pal's home. (2018, U, 88min) ★★
1.15 AM **My Friend The Dolphin** Family adventure starring Lola Sultan. (2019, U, 99min) ★★
3.05 **A Boy Called Sailboat** (2017)
4.45 **to 6.30** AM **The Adventures of Sharkboy and Lavagirl**

Sky Cinema Action

308 308 848 407 507

6.00 AM **300** As 10.00pm.
8.00 **300: Rise of an Empire** Fantasy, as shown at 12.00m't.
9.45 **Batman & Robin** As 5.50pm.
11.50 **Baby Driver** As 8.00pm.
1.45 PM **The Last Castle** Drama. (2001, 15, 131min) ★★★
4.00 **Mad Max Beyond Thunderdome** Action thriller. (1985, 15, 107min) ★★★
5.50 **Batman & Robin** Fantasy sequel with George Clooney. (1997, PG, 125min) ★★

5.50 Batman & Robin

8.00 **Baby Driver** Music-themed action thriller starring Ansel Elgort and Kevin Spacey. After being coerced into working for a crime boss, a young getaway driver finds himself taking part in a heist doomed to fail. (2017, 15, 112min) ★★★★
SEX ●●● VIOLENCE ●●● LANG ●●●

10.00 **300** Epic adventure starring Gerard Butler. In 480 BC, 300 Spartans face overwhelming odds when they make a defiant stand against the Persian enemy at the Battle of Thermopylae. (2006, 15, 116min) ★★★★
SEX ●●● VIOLENCE ●●● LANG ●●●

12.00 M'T **300: Rise of an Empire** Fantasy. (2014, 15) ★★★
1.45 AM **Sudden Impact** Crime thriller. (1983, 18, 117min) ★★
3.45 **Riot Girls** Sci-fi thriller. (2019, 18, 81min) ★★
5.15 **to 6.00** AM **Sky Cinema Preview**

Sky Cinema Comedy

309 309 849 408 508

6.50 AM **Austin Powers: The Spy Who Shagged Me** As 8.30pm.
8.30 **The 40 Year-Old Virgin**
10.30 **A Guide to Second Date Sex**
12.05 PM **A Simple Wedding** Comedy. (2019, 12) ★★
1.45 **50 First Dates** As 12.10am.
3.35 **Holmes & Watson** Comedy. (2018, 12, 90min) ★
5.10 **Can You Ever Forgive Me?** Comedy. (2018, 15) ★★★★
7.00 **A Guide to Second Date Sex** Comedy. (2018, 15) ★★

7.00 A Guide to Second Date...

8.30 **Austin Powers: The Spy Who Shagged Me** Spoof espionage thriller sequel starring Mike Myers. Swinging superspy Austin Powers sets out to foil a new plot by Dr Evil to annihilate the world. (1999, 12, 94min) ★★★
SEX ●●● VIOLENCE ●●● LANG ●●●

10.10 **The 40 Year-Old Virgin** Comedy starring Steve Carell. The workers in an electrical shop coach their 40-year-old colleague in the art of seduction. With Catherine Keener. (2005, 15, 116min) ★★★★
SEX ●●● VIOLENCE ●●● LANG ●●●

12.10 AM **50 First Dates** Romantic comedy with Adam Sandler. (2004, 12, 99min) ★★★
1.55 **Holmes & Watson** As 3.35pm.
3.30 **Can You Ever Forgive Me?** Comedy, as shown at 5.10pm.
5.20 **to 7.05** AM **Gideon** Drama. (1999, PG, 102min) ★★

Sky Cinema Hits

303 403 503

6.45 AM **Journey 2: The Mysterious Island** Fantasy. (2012, PG) ★★★
8.25 **The Assistant** (2019) ★★★★
9.55 **Mary Queen of Scots** Drama. (2018, 15, 124min) ★★
12.05 PM **Pearl Harbor** Romantic drama. (2001, 12, 183min) ★
3.10 **Despicable Me 2** Animated sequel. (2013, U, 97min) ★★★
4.55 **The Mummy Returns** Adventure. (2001, 12) ★★★★

Sky Cinema Greats

304 304 845 404 504

6.00 AM **Beauty and the Beast** Animation. (1991, U) ★★★★★
7.30 **The Goonies** (1985) ★★★★
9.30 **The Fisher King** Drama. (1991, 15, 137min) ★★★★★
11.50 **Funny Girl** (1968) ★★★★
2.30 PM **Guess Who's Coming to Dinner** Drama. (1967) ★★★★
4.25 **Bridget Jones's Diary** (2001)
6.10 **Bridget Jones: The Edge of Reason** Comedy. (2004) ★★★

Sky Cinema Animation

305 305 412 500 514

6.35 AM **The Polar Express** (2004)
8.30 **The Stolen Princess** As 3.15am.
10.15 **The Prince of Egypt** As 6.40pm.
12.05 PM **Joseph: King of Dreams**
1.35 **The Polar Express** Animation. (2004, U, 100min) ★★★
3.20 **Minuscule** Animated adventure. (2018, U, 92min) ★★★★
5.00 **Polar Squad** Animated comedy with the voice of Jeremy Renner. (2019, U, 92min) ★★★

TCM Movies

315 415 416 512 526

6.00 AM **Hollywood's Best Directors**
7.35 **Key Largo** (1948, PG) ★★★★
9.35 **Sherlock Holmes and the Spider Woman** Murder mystery. (1944, b/w, U, 63min) ★★★
11.00 **Hud** Western with Paul Newman. (1963, b/w, 12, 112min) ★★★★
1.30 PM **Battle of the Bulge** Drama. (1965, PG, 141min) ★★★
4.50 **Fort Dobbs** Western adventure. (1958, b/w, PG, 90min) ★★

Talking Pictures

328 445 81 306

6.00 AM **The Laughing Lady** (1946)
7.50 **Terminus** Documentary.
8.30 **Time Gentlemen Please!** (1952)
10.10 **Ladies Who Do** (1963) ★★
11.55 **Follow a Star** (1959) ★★★
2.00 PM **Together** 12/26. (S2)
2.30 **On the Double** Wartime comedy. (1961, U, 90min) ★★★
4.20 **Impulse** Thriller. (1954) ★★
6.00 **Adventures of Robin Hood**
6.30 **Precision Makes Perfect**

primetime

7.10 **Focus** Comedy crime drama with Will Smith and Margot Robbie. A veteran con man's latest heist looks set to be scuppered by a femme fatale from his past. (2015, 15, 105min) ★★★
9.00 **Star Wars: Episode VII – The Force Awakens** Sci-fi adventure sequel starring Daisy Ridley and John Boyega. A scavenger and a deserter from an evil regime are drawn into the search for a missing war hero. (2015, 12, 136min) ★★★★
11.20 **The Informer** Crime thriller. (2019, 15, 113min) ★★★★
1.20 AM **The Fast and the Furious: Tokyo Drift** Thriller. (2006) ★★
3.10 **Fast & Furious** Action thriller. (2009, 12, 107min) ★★★
5.05 **to 6.50** AM **Evan Almighty** Comedy. (2007, PG, 95min) ★★

8.00 **Planes, Trains and Automobiles** Comedy starring Steve Martin and John Candy as two unlikely travelling companions forced to share a disaster-ridden journey. (1987, 15, 92min) ★★★★
9.45 **The Matrix** Sci-fi action thriller starring Keanu Reeves. A computer hacker learns that he is destined to save humanity from enslavement by a network of intelligent computers. (1999, 15, 136min) ★★★★
12.05 AM **The Matrix Reloaded** Sci-fi action thriller sequel. (2003, 15, 137min) ★★★
2.30 **The Matrix Revolutions** Sci-fi action thriller sequel. (2003, 15, 129min) ★★★
4.45 **to 6.20** AM **Beethoven** Family comedy. (1992, U, 87min) ★★★

6.40 **The Prince of Egypt** Animated biblical epic with the voices of Val Kilmer and Ralph Fiennes. (1998, U, 99min) ★★★★
8.25 **The Angry Birds Movie 2** Animated sequel with the voice of Peter Dinklage. The flightless birds and scheming green pigs take their war to the next level. (2019, U, 97min) ★★★
10.05 **Abominable** Animated adventure featuring the voices of Chloe Bennet and Albert Tsai. (2019, U, 97min) ★★★
11.55 **PREMIERE Boonie Bears: A Mystical Winter** Animation. (2015, U, 96min) ★★
1.45 AM **Joseph: King of Dreams** Animation. (2000, U) ★★
3.15 **The Stolen Princess** (2018)
5.00 **to 6.40** AM **Boonie Bears: A Mystical Winter** As 11.55pm.

6.45 **Casablanca** Classic romantic drama with Humphrey Bogart and Ingrid Bergman. In wartime Casablanca, a cynical American bar owner re-encounters the woman he once loved. (1942, b/w, U, 102min) ★★★★★
9.00 **Absolute Power** Thriller directed by and starring Clint Eastwood. An ageing master thief is set up to take the rap for a murder involving the US President. With Gene Hackman. (1996, 15, 121min) ★★★
11.35 **Replicant** Sci-fi action thriller. (2001, 18, 96min) ★
1.45 AM **Westworld** (1973) ★★★★
3.30 **Close Up** Cate Blanchett.
4.00 **to 6.25** AM **Hollywood's Best Directors**

+1 hour 316 417

6.45 **The Long Duel** Adventure starring Yul Brynner and Trevor Howard as adversaries on India's North-West Frontier during the 1920s. (1967, U, 115min) ★★★
9.00 **The Mind of Mr JG Reeder** 6/8. The investigator must clear a bank manager of robbing his own bank. (S1)
10.00 **Forbidden** Thriller with Douglass Montgomery. An actor refuses to grant her husband a divorce, so he makes plans to murder her. (1948, b/w, PG, 87min) ★★
11.45 **Dead Man's Kit** (1980) ★★
1.30 AM **Mark of the Phoenix** Thriller. (1958, b/w, U, 68min) ★
2.45 **Merlin and the Toothless Knights** Animated comedy.
2.55 **Rumpole of the Bailey** 1/6. (S6)
4.00 **Special Branch** 3/14. (S1)
5.00 **to 6.00** AM **Burke's Law**

★★★★★ Excellent ★★★★ Very Good ★★★ Good ★★ Average ★ Poor

Sky Cinema Thriller

310 310 850 409 509

6.00 AM **Stray Dolls** Crime thriller. (2019, 15, 97min) ★★★
7.50 **Run with the Hunted** Drama. (2019, 15, 93min) ★★★
9.30 **The Standoff at Sparrow Creek** As shown at 3.55am.
11.05 **Ocean's Twelve** As 6.50pm.
1.15 PM **Unstoppable** As 9.00pm.
2.55 **Joker** As shown at 10.40pm.
5.00 **The Intruder** Mystery horror. (2019, 15, 102min) ★★
6.50 **Ocean's Twelve** Caper thriller. (2004, 12, 125min) ★★★★

10.40 Joker

Ocean's Twelve (film started at 6.50pm)
SEX ●●● VIOLENCE ●●● LANG ●●●

9.00 **Unstoppable** Thriller starring Denzel Washington and Chris Pine. A train conductor and an engineer set out to stop a runaway train. With Rosario Dawson. (2010, 12, 98min) ★★★★
SEX ●●● VIOLENCE ●●● LANG ●●●

10.40 **Joker** Drama starring Joaquin Phoenix. Troubled comedian Arthur Fleck embarks on a downward spiral of crime. (2019, 15, 122min) ★★★★★
SEX ●●● VIOLENCE ●●● LANG ●●●

12.45 AM **Ride** Thriller. (2017, 15) ★★
2.05 **Darkness Visible** Thriller. (2019, 15, 107min) ★★★
3.55 **The Standoff at Sparrow Creek** Thriller. (2018) ★★★★
5.30 **to 7.15** AM **Sam Churchill: Search for a Homeless Man** Thriller. (1997, PG, 88min) ★★

Sky Cinema Drama

311 311 851 410 510

6.00 AM **Obey** As 3.45pm.
7.45 **Always** Romantic fantasy. (1989, PG, 122min) ★★★
9.50 **The Color Purple** As 8pm.
12.25 PM **Deceit** As 10.35pm.
2.05 **The Mustang** As 12.20am.
3.45 **Obey** British drama starring Marcus Rutherford and Sophie Kennedy Clark. (2018, 15, 105min) ★★
5.30 **Burning** South Korean drama starring Ah-in Yoo. Subtitled. (2018, 15, 148min) ★★★★★

5.30 Burning

8.00 **The Color Purple** Steven Spielberg's poignant drama adapted from Alice Walker's novel, starring Whoopi Goldberg as Celie, a young black woman struggling to survive and find self-respect in the American Deep South in the first half of the 20th century. (1985, 15, 152min) ★★★★
SEX ●●● VIOLENCE ●●● LANG ●●●

10.35 **Deceit** Drama starring Michelle Pfeiffer and Kiefer Sutherland. A New Yorker resorts to desperate measures after losing her mother. (2017, 15, 98min) ★★★★
SEX ●●● VIOLENCE ●●● LANG ●●●

12.20 AM **The Mustang** Drama with Matthias Schoenaerts. (2019, 15, 96min) ★★★
2.05 **Head Full of Honey** Drama. (2018, 12, 127min) ★
4.20 **to 6.00** AM **Motherhood** Comedy. (2017, 15) ★★★★

Sky Cinema Sci-Fi/Horror

312 411 511

6.00 AM **Doom: Annihilation**
7.45 **UFO** As shown at 1.40am.
9.20 **Alien Parasite** As 12.00m't.
11.00 **Thor** As shown at 7.00pm.
1.00 PM **Interstellar** As 9.00pm.
3.50 **Doom: Annihilation** Fantasy. (2019, 15, 96min) ★★
5.30 **The Wave** Sci-fi drama. (2018, 15, 90min) ★★★★
7.00 **Thor** Fantasy adventure with Chris Hemsworth, Natalie Portman and Tom Hiddleston. (2011, 12, 114min) ★★★

5.30 The Wave

Thor (film started at 7.00pm)
SEX ●●● VIOLENCE ●●● LANG ●●●

9.00 **Interstellar** Sci-fi drama starring Matthew McConaughey and Anne Hathaway. In the future, a spacecraft goes in search of a home for the human race before a devastated Earth becomes uninhabitable. With Michael Caine. (2014, 12, 166min) ★★★★
SEX ●●● VIOLENCE ●●● LANG ●●●

12.00 M'T **Alien Parasite** Sci-fi thriller with Jolene Anderson. After an alien spaceship crashes in a desert, a town starts falling victim to a deadly parasite. (2019, 15, 94min) ★★
1.40 AM **UFO** Sci-fi action thriller starring Gillian Anderson. (2018, 12, 88min) ★★★
3.20 **The Wave** As 5.30pm.
5.00 **to 6.00** AM **Sky Cinema Preview**

Sky Cinema Wizarding World

302 402 502

7.30 AM **Harry Potter and the Goblet of Fire** (2005) ★★★
10.15 **Harry Potter and the Order of the Phoenix** (2007) ★★★
12.45 PM **Harry Potter and the Half-Blood Prince** Fantasy. (2009, 12, 153min) ★★★★★
3.30 **Harry Potter and the Deathly Hallows: Part I** Fantasy. (2010, 12) ★★★★
6.00 **Harry Potter and the Deathly Hallows: Part II** Fantasy. (2011, 12) ★★★★★

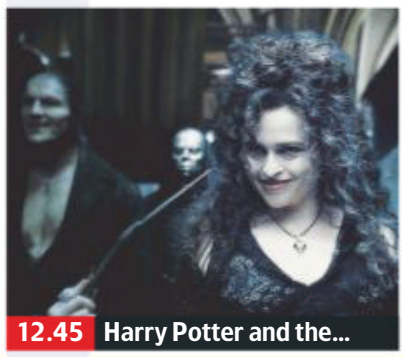
12.45 Harry Potter and the...

8.15 **Fantastic Beasts and Where to Find Them** Harry Potter prequel starring Eddie Redmayne. Newt Scamander arrives in 1920s New York with a bag of magical creatures, but conflict ensues when some of the creatures escape. (2016, 12, 133min) ★★★★
SEX ●●● VIOLENCE ●●● LANG ●●●

10.30 **Fantastic Beasts: The Crimes of Grindelwald** Fantasy adventure starring Eddie Redmayne and Katherine Waterston. Newt Scamander tries to scupper a sorcerer's plans. With Jude Law. (2018, 12, 134min) ★★★
SEX ●●● VIOLENCE ●●● LANG ●●●

12.45 AM **Harry Potter and the Philosopher's Stone** Fantasy. (2001, PG, 152min) ★★★★
3.30 **to 6.15** AM **Harry Potter and the Chamber of Secrets** Fantasy. (2002, PG) ★★★★

Film4

313 313 853 428 429 14 300

■ **Films start at 11.00am**
11.00 AM **The Buccaneer** Adventure. (1958, b/w, PG, 121min) ★★★
1.25 PM **Tulsa** Adventure drama. (1949, U, 90min) ★★
3.10 **The Naked Truth** Comedy. (1957, b/w, U, 88min) ★★★
5.00 **The 39 Steps** Adventure. (1959, U, 93min) ★★★
6.55 **Home Again** Romantic comedy starring Reese Witherspoon and Michael Sheen. (2017, 12, 97min) ★★★

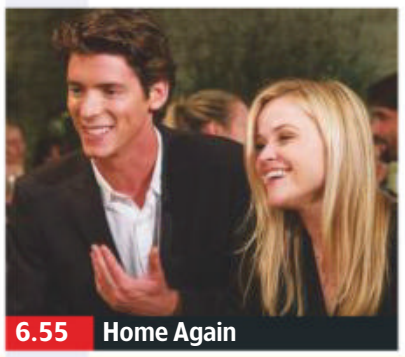
6.55 Home Again

Home Again (film started at 6.55pm)
SEX ●●● VIOLENCE ●●● LANG ●●●

8 PM

9.00 **Three Billboards Outside Ebbing, Missouri** Crime drama with Frances McDormand and Sam Rockwell. A woman pressures the police into continuing the investigation into her daughter's murder. (2017, 15, 115min) ★★★★★
SEX ●●● VIOLENCE ●●● LANG ●●●

9 PM

10 PM

11.20 **Why Him?** Comedy starring Bryan Cranston, James Franco and Zoey Deutch. A protective dad is far from thrilled when his daughter begins dating a foul-mouthed playboy. (2016, 15, 111min) ★★
1.35 **to 3.45** AM **Entertainment** Drama starring Gregg Turkington and John C Reilly (2015, 15, 103min) ★★

11 PM

+1 hour 314 430 45 301

Horror

317 149 70 138

8.00 AM **Sliders** 8/22. (S4)
9.00 **Star Trek: The Next Generation** 15/26. (S5)
10.00 **Star Trek** 10/24. (S3)
11.00 **Witchville** Fantasy adventure. (2010, 12, 120min) ★★
1.00 PM **Sleeping Beauty** Fantasy adventure. (2014, 15, 79min) ★
3.00 **Mutant X** 16/22. (S3)
4.00 **Arctic Apocalypse** Disaster thriller. (2018, PG, 90min) ★★

6.00 **Star Trek** 11/24. (S3)
7.00 **Star Trek: The Next Generation** 16/26. (S5)
8.00 **seaQuest DSV** 10/13. (S3)
9.00 **Reborn** Horror starring Barbara Crampton. Years after a stolen stillborn baby is resurrected by a freak accident, she sets out to find her birth mother. With Michael Paré and Kayleigh Gilbert. (2018, 15, 77min) ★★
10.30 **Fright Night** Darkly comic horror starring Chris Sarandon. (1985, 18, 105min) ★★★★

12.35 AM **The Toybox** Horror starring Denise Richards and Mischa Barton. (2017, 15, 95min) ★
2.30 **to 4.30** AM **Leprechaun: Origins** Horror prequel. (2014, 18, 90min) ★★

+1 hour 318 202 139

Sony Christmas

319 424 50 303

6.00 AM **Christmas in the Clouds** Comedy. (2001, PG) ★★★
8.00 **Christmas All Over Again** Comedy. (2016, PG, 78min) ★★
10.00 **The Least Of These – A Christmas Story** (2018) ★★
12.00 NOON **Eve's Christmas** (2004)
2.00 PM **Holiday Road Trip** (2013)
4.00 **A Very Cool Christmas** (2004)
6.00 **A Star for Christmas** Festive drama. (2012, PG, 88min) ★★

8.00 **I'll Be Next Door For Christmas** Comedy starring Juliette Angelo. The 16-year-old daughter of a family that are crazy about Christmas hires actors to stage a fake one and save her from embarrassment. (2018, PG, 100min) ★★
10.00 **Christmas with a Capital C** Comedy with Daniel Baldwin. A lawyer returns to his home town, and organises a campaign to put a stop to Christmas. (2011, PG, 120min) ★★

12.00 M'T **A Shine of Rainbows** Irish drama. (2009, PG, 97min) ★★
2.00 AM **Eve's Christmas** Comedy. (2004, PG, 92min) ★★
4.00 **to 6.00** AM **A Mission for Christmas** Drama. (2015) ★★

+1 hour 320 303 304

Sony Movies

321 425 32 302

9.00 AM **Framed for Murder** Crime thriller. (2007, 12, 94min) ★★
11.05 **Kidnapped: The Hannah Anderson Story** (2015) ★★
1.00 PM **Jetstream** Disaster thriller. (2012, 12, 88min) ★★
2.45 **Super Tanker** Sci-fi action thriller. (2011, 12, 83min) ★★
4.25 **Stranger Than Fiction** Offbeat comedy starring Will Ferrell. (2006, 12, 113min) ★★★★

6.40 **A Good Year** Comedy drama starring Russell Crowe. A stockbroker inherits a French vineyard and has to choose between the London rat race and sun-dappled Provence. (2006, 12, 117min) ★★★
9.00 **Dracula Untold** Fantasy starring Luke Evans and Dominic Cooper. A Romanian knight makes a supernatural bargain to gain the power to defend his homeland from invaders. (2014, 15, 92min) ★★

10.55 **The Punisher** Action thriller. (2004, 18, 123min) ★
1.25 AM **Transsiberian** Thriller. (2008, 15, 106min) ★★★
3.40 **to 6.00** AM **Krull** Adventure fantasy. (1983, PG, 115min) ★★

+1 hour 322

Sony Movies Action

323 426 40 305

6.00 AM **The Nebraskan** (1953) ★★
7.20 **Killers of Kilimanjaro** (1960)
9.10 **The Swimmer** Offbeat drama. (1967, PG, 94min) ★★★★★
11.05 **Appointment in London** Drama. (1952, b/w, U) ★★★
1.00 PM **The Unforgiven** Western. (1960, PG, 125min) ★★★
3.25 **The War in Europe**
4.35 **Queen of the Desert** Biopic. (2015, PG, 128min) ★★

7.15 **Faultline** Disaster thriller starring Doug Savant. An earthquake on a Florida island leaves a group of survivors trapped in the maintenance tunnels beneath a building site. (2004, PG, 85min) ★
9.00 **Kill 'em All** Thriller starring Jean-Claude Van Damme. A stranger arrives at a hospital on the brink of death, but when a gang come to hunt him down, the hospital becomes a warzone. (2017, 15, 96min) ★★

10.55 **S.W.A.T.: Under Siege** Thriller. (2017, 15, 89min) ★★
12.40 AM **Boston Strangler: The Untold Story** (2008) ★★
2.30 **to 4.00** AM **4 Minute Mile** Drama. (2014, 15, 96min) ★★

+1 hour 324

Movies 24

325 419

7.00 AM **The Time Capsule** (2017)
9.00 **The Good Witch's Wonder** Drama. (2014, PG, 90min) ★★
11.00 **My Perfect Romance** (2017)
1.00 PM **Art of Falling in Love** Drama. (2019, PG, 90min) ★★
3.00 **Romance in the Air** Romantic drama. (2020, PG, 90min) ★★
5.00 **A Beautiful Place to Die: A Martha's Vineyard Mystery** Drama. (2020, PG, 104min) ★★

7.00 **Coffee Shop** Romantic comedy starring Laura Vandervoort and Cory M Grant. A coffee shop owner tries to save her business from closure while having to choose between two men. (2014, PG, 90min) ★★
9.00 **Love on Safari** Romantic drama starring Lacey Chabert and Jon Cor. When a woman inherits a wildlife reserve in South Africa, the no-nonsense head ranger tries to convince her to keep it. (2018, PG, 84min) ★★

11.00 **Wedding of Dreams** Romantic drama. (2018, PG, 85min) ★★
1.00 AM **Vintage Hearts** Romantic drama. (2020, PG, 90min) ★★
3.00 **to 5.00** AM **Happily Never After** Drama. (2017, PG) ★★

+1 hour 326 420

WEDNESDAY Sport

Due to the coronavirus pandemic, all this week's sports channel listings are subject to late change

14 October

Sky Sports Main Event

401 401 855 | 511 501 | 402 437

6.00 AM **Sky Sports News**
9.00 **My Icon**
10.00 **The Football Show**
12.00 NOON **Sky Sports News**
3.00 PM **LIVE Indian Premier League Delhi Capitals v Rajasthan Royals.** Coverage of the T20 match from Dubai International Cricket Stadium.
4.30 **LIVE UEFA Nations League Finland v Republic of Ireland.** Coverage from Helsinki Olympiastadion. Kick-off 5.00pm.
7.00 **LIVE UEFA Nations League England v Denmark.** Coverage of the encounter from Wembley Stadium. Kick-off 7.45pm.
10.15 **Fire in Babylon**
11.45 **My Icon**
12.00 M'T **NFL: Total Access**
1.00 AM **LIVE MLS Inter Miami CF v Atlanta United FC.** Coverage of the clash at Inter Miami CF Stadium. Kick-off 1.00am.
3.05 **LIVE MLS Seattle Sounders FC v Colorado Rapids.** Coverage of the Western Conference match at CenturyLink Field. Kick-off 3.05am.
5.10 **My Icon**
5.30 **to 6.00** AM **Sky Sports News**

Sky Sports Premier League

402 402 856 | 512 502

6.00 AM **PL Greatest Games**
7.00 **PL Legends: Andrew Cole**
7.30 **PL Legends: Ian Wright**
8.00 **Best PL Goals: Manchester Derby** The finest goals.
8.30 **Best PL Goals 16/17**
9.00 **Premier League 100 Club**
10.00 **The Football Show**
12.00 NOON **Gary Neville's Soccerbox** Double bill.
1.00 PM **Premier League Years**
3.00 **Best PL Goals 02/03**
4.00 **PL Greatest Games**
5.00 **Premier League 100 Club**
6.00 **PL Legends: Andrew Cole** A profile of the ex-England striker.
6.30 **Premier League World**
7.00 **LIVE UEFA Nations League Scotland v Czech Republic.** The Group B2 match from Hampden Park. Kick-off 7.45pm.
10.15 **PL Greatest Games**
10.30 **PL Retro** Classic games.
12.30 AM **Premier League Icons**
1.00 **Premier League Years**
3.00 **PL Greatest Games**
4.00 **Best PL Goals 13/14**
5.00 **Best PL Goals: Man City v Liverpool** Memorable strikes.
5.30 **to 6.00** AM **Premier League 100 Club**

Sky Sports Football

403 403 857 | 513 503

6.00 AM **EFL Greatest Games**
6.15 **SPFL Greatest Games**
6.30 **EFL Greatest Games**
7.00 **Football's Greatest Players**
7.30 **Football Countdowns**
8.00 **SPFL Greatest Games**
8.30 **EFL Greatest Games**
9.00 **SPFL Greatest Games**
9.30 **Football's Greatest Players**
10.00 **Football Countdowns**
10.30 **SPFL Greatest Games**
11.00 **UEFA Nations League**
12.00 NOON **EFL Greatest Games**
12.45 PM **SPFL Greatest Games**
2.30 **UEFA Nations League Round-Up**
3.30 **EFL Greatest Games**
4.15 **SPFL Greatest Games**
4.30 **LIVE UEFA Nations League Finland v Republic of Ireland.**
7.15 **LIVE UEFA Nations League Bulgaria v Wales.**
10.15 **UEFA Nations League**
12.45 AM **EFL Greatest Games**
1.00 **LIVE MLS Inter Miami CF v Atlanta United FC.** Kick-off 1am.
3.05 **LIVE MLS Seattle Sounders FC v Colorado Rapids.**
5.10 **One2Eleven**
5.30 **to 6.00** AM **UEFA Nations League**

Sky Sports Cricket

404 404 858 | 514 504

6.00 AM **Indian Premier League**
10.10 **Blm: Holding & Rainford Brent**
10.30 **Michael Holding: Whispering Death**
11.30 **Indian Premier League**
12.25 PM **Best of The 2015 IPL**
12.50 **Michael Holding: Whispering Death**
1.50 **Indian Premier League**
2.50 **LIVE Indian Premier League Delhi Capitals v Rajasthan Royals.** All the action from the T20 match taking place at Dubai International Cricket Stadium.
7.00 **Pictures from Paradise**
7.30 **Best of The 2015 IPL** Kolkata Knight Riders V Kings Xi Punjab.
8.00 **Best of The 2018 IPL** Mumbai Indians v Chennai Super Kings.
8.30 **Best of The 2016 IPL** Action from Royal Challengers Bangalore v Gujarat Lions.
9.00 **Indian Premier League** Delhi Capitals v Rajasthan Royals.
10.00 **My Icon : Ebony Rainford-Brent**
10.15 **Fire in Babylon**
11.45 **Indian Premier League**
3.55 AM **My Icon: Michael Holding**
4.05 **Best of The 2016 IPL**
5.00 **to 6.00** AM **Cricket's Greatest Games**

Sky Sports Golf

405 405 859 | 515 505

6.00 AM **PGA Tour Golf**
12.00 NOON **Chronicles of a Champion Golfer**
1.00 PM **European Tour Golf**
4.00 **Chronicles of a Champion Golfer** A profile of 18-time Major winner Jack Nicklaus.
5.00 **PGA Tour Golf** A chance to see the action from the 2019 CJ Cup.
6.00 **PGA Tour Champions** Another chance to see the SAS Championship at Prestonwood Country Club in North Carolina.
7.00 **Golf Vodcast** The latest episode of the *Sky Sports Golf Vodcast*.
8.00 **Feherty Talks To** David Feherty catches up with one of the PGA Tour's stars, as he speaks to 2017 PGA Championship winner Justin Thomas about his time in the game.
9.00 **Golf Vodcast** The latest episode of the *Sky Sports Golf Vodcast*.
10.00 **LIVE The Charity Challenge Presented By Mgm Resorts** The CJ Cup Charity Challenge.
12.00 M'T **PGA Tour: The Cut**
12.30 AM **Feherty Talks To**
1.30 **PGA Tour: The Cut**
2.00 **PGA Tour Golf**
5.00 **to 6.00** AM **PGA Tour Champions**

BT Sport 1

413 413 867 | 527 | 408 430

6.00 AM **Vanarama National League**
7.00 **WWE Monday Night Raw**
9.30 **ESPN FC** The latest football news.
10.00 **Under-21s International Football** England v Turkey.
11.30 **Fishing: On The Bank**
12.30 PM **UEFA Champions League – Stories of the Finals**
12.45 **Gallagher Premiership Tonight**
1.30 **ESPN FC** The latest football news.
2.00 **Motorsport: DTM**
3.00 **V10 R-League**
5.00 **WWE SmackDown Highlights**
6.00 **WWE Raw Highlights**
7.00 **Premier League World**
7.30 **Bundesliga Special**
8.00 **30 for 30: Doc & Darryl** Ex-MLB stars Doc Gooden and Darryl Strawberry look back on the glory days of the mid-1980s.
9.30 **The BT Sport Boxing Show**
10.00 **WWE NXT UK**
11.00 **WWE NXT Highlights**
12.00 M'T **WWE Raw Highlights**
1.00 AM **LIVE WWE NXT** The next generation of wresling stars showcase their talents.
3.15 **MotoGP Rewind**
3.30 **World Poker Tour Series XVI**
4.30 **to 6.00** AM **World Poker Tour Series – Season 16**

BT Sport 2

414 414 868 | 528 | 409 431

6.00 AM **Gallagher Premiership Rugby Union** Recent action.
9.00 **Gallagher Premiership Tonight**
9.45 **MotoGP Rewind**
10.00 **UEFA Champions League Goals Show Retro**
11.00 **MotoGP**
2.00 PM **MotoGP Chequered Flag**
2.30 **Football Outposts: UK**
3.30 **The Football Archives**
6.00 **The BT Sport Boxing Show**
6.30 **BT Sport Reload**.
7.00 **MotoGP Highlights**
8.00 **Rugby Tonight On Tour** A round-up of the latest news.
8.30 **Badminton Unlimited** Catch up on all the latest news.
9.00 **Under-21s International Football** England v Turkey.
10.30 **Fishing: On The Bank** With Rob Hughes and Andy Ford.
11.30 **WRC Review**
12.30 AM **LIVE College Football Georgia Southern Eagles v Appalachian State Mountaineers.** Kick-off 12.30am.
4.00 **Badminton Unlimited**
4.30 **ESPN Films: The Dotted Line**
5.30 **Wilt Chamberlain: Borscht Belt Bellhop**
5.45 **to 6.00** AM **Arthur & Johnnie**

BT Sport 3

417 417 869 | 529 | 410 432

6.00 AM **Women's Commonwealth Bank ODI Series**
9.00 **Barclays FA Women's Super League** Recent action.
12.00 NOON **BT Sport Fight Night**
2.00 PM **Under-21s International Football** England v Turkey.
3.30 **Vanarama National League**
5.30 **30 For 30: Long Gone Summer**
7.30 **Motorsport: DTM**
8.30 **UEFA Champions League Goals Show Retro** Borussia Dortmund v Juventus in 1997.
9.30 **UEFA Champions League Goals Show Retro** Action from Deportivo La Coruna v AC Milan in the 2003/2004 season.
10.30 **UEFA Champions League Goals Show Retro** Action from Monaco v Deportivo La Coruna.
11.30 **Bundesliga Special**
12.00 M'T **Rugby Tonight On Tour**
12.30 AM **Badminton Unlimited**
1.00 **MotoGP Highlights**
2.00 **UFC Fight Flashback – 241**
2.30 **UFC: The Ultimate Fighter**
4.30 **Boxing: Ali v Mildenberger 1966** In Stuttgart, Germany.
5.30 **What I Wore: Joe Cole**
5.45 **to 6.00** AM **What I Wore: Jamie Vardy**

Sky Sports NFL

407 407 861 | 517 507

6.00 AM **NFL: America's Game**
7.00 **NFL Bitesize Highlights**
8.00 **NFL: 2019 Season Rerun**
9.00 **NFL Overtime**
10.00 **Pick Your Team: Vikings**
11.00 **NFL Bitesize Highlights**
12.00 NOON **Good Morning Football** Kay Adams presents discussion of the latest news and talking points from around the NFL following another dramatic weekend.
3.00 PM **NFL Bitesize Highlights**
4.00 **Pick Your Team: Cowboys**
5.00 **NFL: Wildcard Highlights 18/19** All the key moment from Chicago Bears v Philadelphia Eagles.
6.00 **NFL Overtime**
7.00 **NBC's Pro-Football Talk** Mike Florio and Chris Simms present this NFL talk show, as they discuss and debate the biggest stories from around the league.
9.00 **Jags All Access: UK**
9.30 **Super Bowl LI Gameday 2017**
10.00 **NBC's Pro-Football Talk**
11.00 **NFL Bitesize Highlights**
12.00 M'T **Live: Total Access**
1.00 AM **NFL Bitesize Highlights**
2.00 **NFL Highlights**
5.00 **to 6.00** AM **NFL: America's Game**

Sky Sports Mix

416 416 838 | 520 510

6.00 AM **My Icon**
7.00 **Sporting Greats**
7.30 **School of Golf**
8.00 **Fighting Fit 2020**
8.30 **Fit In 5: Lower Body Blast**
8.40 **Fit In 5: Full Body Sculpt**
8.50 **Fit In 5: Cardio Games**
9.00 **WNBA 08/10**
11.00 **NFL Bitesize Highlights**
12.00 NOON **Players Only: Kobe & Shaq**
1.00 PM **Best of the NBA Finals**
3.00 **My Icon**
4.00 **Sporting Greats**
4.30 **School of Golf**
5.00 **Fighting Fit 2020**
5.30 **Best Of The NBA Finals 2020**
7.30 **LIVE UEFA Nations League Norway v Northern Ireland.** At Ullevaal Stadion. Kick-off 7.45pm.
10.15 **NBA Special: Making It Rain**
11.00 **NFL Bitesize Highlights**
12.00 M'T **MLS Films: The Beckham Effect**
1.00 AM **LIVE MLS Inter Miami CF v Atlanta United FC.** At Inter Miami CF Stadium. Kick-off 1am.
3.00 **MLS Films: The Beckham Effect**
4.00 **to 6.00** AM **Best of the NBA Finals 2020**

BT Sport/ESPN

423 423 872 | 530 | 411 434

6.00 AM **Highlights**
7.45 **Around the Horn**
8.15 **College Football**
11.15 **College Football Live**
11.45 **ESPN SportsCenter**
12.00 NOON **ESPN FC** Football news.
12.30 PM **In Depth with Graham Bensinger** As shown at 5.15pm.
1.00 **Pardon the Interruption**
1.30 **ESPN SportsCenter**
1.45 **Around the Horn**
2.15 **BT Sport Reload**
2.45 **World Ultimate Strongman**
3.45 **WRC Review**
4.45 **College Football Live**
5.15 **In Depth with Graham Bensinger** With Joe Namath.
5.45 **Around the Horn**
6.15 **Pardon the Interruption**
6.45 **ESPN SportsCenter**
7.00 **MLB** MLB Postseason.
10.00 **ESPN Films: Catching Hell**
12.00 M'T **College Football Live**
12.30 AM **LIVE MLB** MLB Postseason.
4.00 **to 6.00** AM **Highlights**

Eurosport 1

410 410 864 | 521 | 412 435

7.30 AM **Cycling: Giro d'Italia**
8.30 **Roland-Garros**
10.00 **Snooker Vodcast: The Debate**
10.30 **Snooker 147s**
10.45 **Snooker: English Open**
12.45 PM **LIVE Snooker: English Open** Coverage of the opening session on day three of the tournament taking place at Marshall Arena in Milton Keynes.
6.00 **Snooker: English Open** Action from the afternoon session on day three from Milton Keynes.
6.45 **LIVE Snooker: English Open** Coverage of the second session on day three of the tournament at Marshall Arena in Milton Keynes.
11.00 **Snooker: English Open**
1.00 AM **Alpine Skiing**
2.00 **Cycling: Giro d'Italia**
3.00 **Cycling: Scheldeprijs**
4.00 **Cycling: Tour of Flanders**
5.00 **Snooker Vodcast: The Debate**
5.30 **to 7.30** AM **Snooker: English Open**

Eurosport 2

411 411 865 | 522 | 413 436

6.00 AM **Cycling: Gent-Wevelgem**
7.00 **Olympics: Legends Live On**
7.30 **Snooker: English Open**
9.30 **The Ronnie O'Sullivan Show**
9.55 **Cycling: Giro d'Italia**
11.25 **LIVE Cycling: Giro d'Italia** All the action from stage 11.
3.30 PM **LIVE Cycling: Scheldeprijs** Coverage of the one-day race.
4.30 **Mountain Bike World Championships**
6.05 **Freestyle Motocross**
7.05 **Best of Bikes**
7.15 **World Superbikes: Monza 2008** Action from Monza.
8.00 **Cycling: Giro d'Italia**
9.30 **Cycling: Scheldeprijs** Highlights.
10.30 **Cycling: Giro d'Italia**
12.00 M'T **Freestyle Motocross**
1.00 AM **Motocross World Championship**
2.00 **Hall of Fame – Pyeongchang**
3.00 **Snooker: English Open**
5.00 **to 6.00** AM **Cycling: Giro d'Italia**

Sky Sports Arena

408 408 862 | 518 508

6.00 AM **Super League Highlights**
7.00 **Super Rugby Classics**
9.00 **Paddy Power's Darts At Home**
9.45 **Legends of Darts**
10.00 **World Grand Prix Darts**
12.00 NOON **Fight Night**
3.00 PM **Motorsport Mundial**
3.30 **NRL Try Time**
4.00 **Betfred Super League**
5.00 **World Grand Prix Darts**
8.00 **Betfred Super League**
9.00 **GAA: Inside The Game** Join the Sky Sports GAA panel for all the news and major talking points.
9.30 **Motorsport Mundial** A round-up of the latest news.
10.00 **Bellator MMA**
11.15 **Fight Night**
12.00 M'T **Super League Highlights**
1.00 AM **Fight Night**
1.20 **JD Nxtgen Boxing**
1.40 **Fight Night International**
2.00 **Super Rugby Classics**
4.00 **to 6.00** AM **World Grand Prix Darts**

Sky Sports F1

406 406 860 | 516 506

6.00 AM **The Home of F1**
11.00 **Austrian F2 GP: Race 1**
12.25 PM **Austrian F2 GP: Race 2**
1.30 **Styrian F2 GP: Race 1**
3.55 **Styrian F2 GP: Race 2**
4.55 **Alfa Romeo 1950**
5.00 **British F1 GP Highlights** The British Grand Prix: Action from the fourth round of the season, which took place at Silverstone.
6.00 **F1 Pro Series**
7.30 **LIVE F1 Pro Series Pro Series**
9.00 **The Inside Line** A look at the latest on-track action and news from around the paddock.
9.30 **F1: The Championship Begins** A look back at the start of the 2019 Formula 1 Championship.
10.00 **Lewis Hamilton's 3rd World Title** The 2015 United States Grand Prix: The 16th round of the season in Austin, Texas.
12.20 AM **The Inside Line**
12.50 **Jenson's 2011 F1 Memories**
1.00 **to 6.00** AM **The Home of F1**

Sports channel listings are subject to late change. For updates visit www.whatsontv.co.uk/tv-guide

SKY HD SD | VIRGIN HD | BT HD

WHAT IS AVAXHOME?

AVAXHOME-

the biggest Internet portal, providing you various content: brand new books, trending movies, fresh magazines, hot games, recent software, latest music releases.

Unlimited satisfaction one low price
Cheap constant access to piping hot media
Protect your downloadings from Big brother
Safer, than torrent-trackers

18 years of seamless operation and our users' satisfaction

All languages
Brand new content
One site

AVXLIVE.ICU

AvaxHome - Your End Place

We have everything for all of your needs. Just open https://avxlive.icu

Thursday

15 October

Evening Planner

Factual

Ugly House to Lovely House with George Clarke
C4 HD, 8pm
A modernist makeover plan is put in place for an unloved Hampshire home

Entertainment

Taskmaster
C4 HD, 9pm
The Greg Davies-hosted challenge show swaps channels, with Johnny Vegas among those game for a laugh

Drama

Riviera
Sky Atlantic HD, 9pm
Julia Stiles' art lecturer rocks up in Venice, where she is on the hunt for a looted Picasso, at the start of series three

Reality

The Chop
Sky History HD, 9pm
Lee Mack co-hosts the search to find Britain's top woodworker as teams set out to furnish a cabin in the woods

SKY EVENING TIME	7.00PM	7.30PM	8.00PM	8.30PM	9.00PM	9.30PM	10.00PM	10.30PM
FAVOURITES								
101 BBC1	7.00 The One Show	7.35 EastEnders	8.00 The Grand Party Hotel		9.00 The Apprentice Best Bits		10.00 News; Local News	
102 BBC2	7.00 MOTDx	7.30 Inside Culture...	8.00 Inside the Factory		9.00 The Trump Show		10.00 Frankie Boyle's...	10.30 Comedy...
103 ITV	7.00 Emmerdale	7.30 Britain's... †	8.00 Emmerdale	8.30 The Martin...	9.00 The Savoy		10.00 News; Local News	
104 CHANNEL 4	7.00 News		8.00 Ugly House to Lovely House with...		9.00 Taskmaster		10.00 Mo Gilligan: Black, British and Funny	
105 CHANNEL 5	7.00 QE2: The World's Most Luxurious Hotel		8.00 GPs: Behind Closed Doors		9.00 999: Critical Condition		10.00 Miscarriage: Our Story	
106 SKY ONE	7.00 The Simpsons				9.00 A League of Their Own		10.00 The Russell Howard Hour	
ENTERTAINMENT								
116 BBC4	7.00 Inside Museums	7.30 The Joy of...	8.00 Film: Rio Bravo					10.15 How the Wild West Was...
118 ITV2	7.00 Funniest Ever You've Been Framed!		8.00 Two and a Half Men		9.00 Love Island: What Happened Next			10.15 Family Guy
136 MORE4	◂ 6.55 Escape to the Chateau		7.55 Grand Designs		9.00 A Year in the New Forest		10.00 24 Hours in A&E	
135 E4	7.00 Hollyoaks	7.30 The Goldbergs	8.00 The Big Bang Theory		9.00 The Inbetweeners		10.00 The IT Crowd	
107 SKY WITNESS	7.00 Nothing to Declare		8.00 Ghost Whisperer		9.00 FBI		10.00 FBI: Most Wanted	
108 SKY ATLANTIC	7.00 Richard E Grant's Hotel Secrets		8.00 Tin Star		9.00 Riviera		10.00 The Third Day	
110 GOLD	◂ 6.40 Dad's Army					9.20 Not Going Out	10.00 I'm Alan Partridge	
111 DAVE	7.00 Richard Osman's...	7.40 Would I Lie to You?		8.20 Would I Lie to You?...	9.00 QI		10.00 Live at the Apollo	
119 ITV3	◂ 5.55 A Touch of Frost		8.00 Lewis				10.00 Unforgotten	
120 ITV4	◂ 6.55 Tenable		7.55 Mr Bean		9.00 Film: Rambo III			
112 COMEDY CENTRAL	7.00 Friends		8.00 Fresh Off the Boat		9.00 Film: 50 First Dates			
152 SYFY	7.00 Warehouse 13		8.00 Merlin		9.00 The Curse of King Tut's Tomb			
109 W	7.00 MasterChef Australia			8.40 Never Seen a Doctor		9.40 Louis Theroux: Drinking to Oblivion		
113 SKY COMEDY	7.00 Modern Family	7.30 The Mindy Project			9.00 My Favourite Shapes by Julio Torres			10.15 Curb Your Enthusiasm
124 FOX	7.00 NCIS				9.00 L.A.'s Finest		10.00 Family Guy	
122 SKY ARTS	7.00 Discovering: Morgan Freeman		8.00 The Directors		9.00 Comedy Legends		10.00 Danny Dyer on Harold Pinter	
DOCUMENTARY								
125 DISCOVERY	7.00 Outback Truckers		8.00 Wheeler Dealers		9.00 Ed Stafford: First Man Out		10.00 Naked and Afraid	
162 ANIMAL PLANET	7.00 Animal Cops Houston		8.00 Homestead Rescue		9.00 Sharks vs Dolphins: Face Off		10.00 Animal Cops Phoenix	
129 NAT GEO	7.00 Made in a Day		8.00 Food Factory		9.00 Gordon Ramsay: Uncharted		10.00 Lost Cities with Albert Lin	
123 SKY HISTORY	7.00 Forged in Fire				9.00 The Chop		10.00 Forged in Fire	
155 YESTERDAY	7.00 Great British Railway Journeys		8.00 Abandoned Engineering		9.00 Bangers and Cash		10.00 The World at War	
114 SKY DOCS	◂ 6.45 The Eighties	7.45 Wu-Tang Clan: Of Mics and Men			9.00 Yusuf Hawkins: Storm Over Brooklyn			
FILMS - Sky Cinema								
301 PREMIERE	◂ 6.00 The Spy		8.00 Bloodshot				10.00 Butt Boy	
303 HITS	7.00 Black and Blue				9.00 Judy			
304 GREATS	◂ 5.50 Argo		8.00 Bill and Ted's Excellent Adventure			9.45 Snatch		
307 DISNEY		7.10 The Good Dinosaur			9.00 Atlantis: The Lost Empire			
306 FAMILY	7.00 National Treasure: Book of Secrets				9.15 The Adventures of Jurassic Pet			
308 ACTION	◂ 6.20 Escape Plan 3		8.00 Charlie's Angels				10.00 Bad Boys II	
309 COMEDY	◂ 6.00 Superbad		8.00 Good Boys			9.45 Austin Powers in Goldmember		
310 THRILLER	◂ 6.55 Ocean's Thirteen				9.00 Just Mercy			
311 DRAMA	◂ 6.10 Buffaloed		8.00 Moneyball					10.15 American Gangster
312 SCI-FI	◂ 6.45 Bicentennial Man				9.00 Moon			
302 WIZARDING WORLD		7.15 Harry Potter and the Deathly Hallows: Part II				9.30 Harry Potter and the Philosopher's Stone		
313 FILM4	◂ 6.20 Only the Brave				9.00 Sweet Country			
315 TCM MOVIES	7.00 Springfield Rifle				9.00 Derailed			
SPORT								
401 MAIN EVENT	7.00 Sky Sports News	7.30 Betfred Super League – Live: Coverage of a crucial game					10.00 PGA Tour Golf – Live: The CJ Cup	
402 PREMIER LEAGUE	7.00 PL Matchpack	7.30 PL World	8.00 Gary Neville's Soccerbox		9.00 PL Matchpack	9.30 PL World	10.00 PL Icons	10.30 PL Retro
403 FOOTBALL	7.00 UEFA Nations League Round-Up		8.00 UEFA Nations League			9.30 UEFA Nations League Round-Up		10.30 SPFL Greatest...
404 CRICKET	7.00 Pictures from...	7.30 Best of the IPL			9.00 Indian Premier League		10.00 Cricket's Greatest Games	
413 BT SPORT 1	◂ 6.30 WWE Monday Night Raw				9.00 WWE NXT			
414 BT SPORT 2	7.00 Vanarama National League		8.00 Herschel Walker		9.00 The Football's On		10.00 UFC	

◂ Denotes programmes starting before 7.00pm † Regions vary

THURSDAY

Due to the coronavirus outbreak, programmes may face late disruption or cancellation

Thursday

BBC1

101 101/115 801 | 101 108 | 1 101 | 101 101/106

6.00 AM **Breakfast** (S)
9.15 **Rip Off Britain** New edition (S)
10.00 **Homes Under the Hammer** (S)(R)
11.00 **Critical Incident** New edition 14/15. West Midlands Police track a man in possession of a gun. (S)
11.45 **Paramedics on Scene** (S)(R)(AD)
12.15 PM **Bargain Hunt** (S)(R)(AD)
1.00 **BBC News** (S)
1.30 **Local News** (S)
1.45 **The Indian Doctor** *Trapped:* 4/5. (S3) (S)(R)(AD)
2.30 **Hairy Bikers' Best of British** (S)(R)
3.00 **Escape to the Country** (S)(R)(AD)
3.45 **Garden Rescue** (S)(R)(AD)
4.30 **The Bidding Room** New edition Items include a cabinet used to display a bride's veil. (S)
5.15 **Pointless** New edition Quiz. (S)
6.00 **BBC News** (S)
6.30 **Local News** (S)

8.00 The Grand Party Hotel

7 PM

7.00 **The One Show** Alex Jones and Michael Ball present the topical show. (S)
7.35 **EastEnders** Whitney receives her verdict, while Denise tells Ellie the truth about Phil. (S)(AD)

8 PM

8.00 **The Grand Party Hotel** Series finale 4/4. Lawrence and Kris climb into the ring as the hotel hosts a boxing night to raise cash for a homeless shelter, and Ciara launches a competition to promote weddings. (S)(AD)

9 PM

9.00 **The Apprentice Best Bits** New edition 3/6. A look back at those challenges when the candidates were told to gather their passports as Alan Sugar sent them to conduct business abroad. Narrated by Tom Allen. (S)

10 PM

10.00 **BBC News** (S)
10.30 **Local News** (S)
10.45 **Question Time** Fiona Bruce chairs the topical debate, inviting guests to answer questions from a virtual audience. (S)
11.45 **Newscast** Laura Kuenssberg, Adam Fleming and Chris Mason discuss the week's biggest stories. (S)
12.15 AM **A Question of Sport** With Dion Dublin, Shanaze Reade, Iwan Thomas and Marland Yarde. (S)(R)
12.45 **Weather for the Week Ahead** Seven-day forecast. (S)
12.50 **to 6.00** AM **BBC News** (S)

As a result of the coronavirus outbreak, programmes on all channels may face disruption

BBC2

102 102/115 802 | 102 102 | 2 102 | 102 102/106

6.30 AM **Critical Incident** (S)(R)
7.15 **The Bidding Room** (S)(R)
8.00 **Sign Zone: This Farming Life** (R)
9.00 **BBC News** (S)
12.15 PM **Politics Live** (S)
1.00 **Decimate** (S)(R)
1.45 **Flipping Profit** (S)(R)(AD)
2.30 **800 Words** 4/16. (S2) (S)(R)(AD)
3.15 **The Great British Sewing Bee** Man-made fabrics designed for sport and the outdoors. (S)(R)(AD)
4.15 **Tribes, Predators & Me** (S)(R)(AD)
5.15 **Flog It!** Revisiting historic venues featured on the series. (S)(R)
6.00 **Richard Osman's House of Games** New edition With Ade Adepitan, Jean Johansson, Vikki Stone and Stephen Mangan. (S)
6.30 **Fish Town** New edition 3/6. David Clark takes charge of trawler *Reliance* for the first time. (S)(AD)

10.00 Frankie Boyle's New World...

7 PM

7.00 **SERIES RESUMES MOTDx** Football discussion presented by Jermaine Jenas. (S)
7.30 **Inside Culture with Mary Beard** New edition Cultural review show, featuring interviews, news features and performances. (S)

8 PM

8.00 **Inside the Factory** Gregg Wallace visits a clothing factory in South Shields that manufactures 650 waxed jackets a day, while Ruth Goodman visits a Scottish harbour to trace the origins of weatherproof coats. (S)(R)(AD)

9 PM

9.00 **NEW SERIES The Trump Show** 1/3. An insider's guide to President Donald Trump's US Presidency, beginning with a look at the first 18 months, With Steve Bannon, Sean Spicer and Omarosa Manigault Newman. (S)

10 PM

10.00 **Frankie Boyle's New World Order** Series finale 7/7. Topical comedy show. (S)
10.30 **Comedy Shorts** Double bill. (S)(R)
10.45 **Newsnight** (S)
11.25 **Weather** (S)
11.30 **Surgeons: At the Edge of Life** 2/6. Surgeons at Royal Papworth Hospital work to rebuild a patient's chest wall. (S)(R)
12.30 AM **Sign Zone: The Romantics and Us with Simon Schama** 3/3. How the Romantics created the secular cult of national belonging. (S)(R)
1.30 **Sign Zone: Freddie Flintoff: Living with Bulimia** (S)(R)(AD)
2.30 **Sign Zone: Critical Incident** (S)(R)
3.15 **to 6.25** AM **Previews** (S)

ITV

103 103/176 803 | 103 103/113 | 3 103 | 103 111

6.00 AM **Good Morning Britain** (S)
9.00 **Lorraine** (S)
10.00 **This Morning** (S)
12.30 PM **Loose Women** Topical debate from a female perspective. (S)
1.30 **ITV News** (S)
1.55 **Local News** (S)
2.00 **Judge Rinder** New edition The cases of a brother and sister arguing over rent and two former friends in a dispute over a loan. (S)
3.00 **Tenable** A team of five friends answer questions about top 10 lists, then try to score a perfect 10 in the final round. (S)(R)
4.00 **Tipping Point** New edition Game show hosted by Ben Shephard. (S)
5.00 **The Chase** New edition Quiz show hosted by Bradley Walsh. (S)
6.00 **Local News** (S)
6.30 **ITV News** (S)

7.00 Emmerdale

7 PM

7.00 **Emmerdale** Liv tries to convince Aaron that Ben is a decent guy. (S)(AD)
7.30 **Britain's Lockdowns: What's Next? Tonight** New edition Adam Shaw asks how the country is coping as a COVID-19 winter looms. (S)

8 PM

8.00 **Emmerdale** Nate tries to encourage Belle to stay positive, and Aaron feels sorry for himself. (S)(AD)
8.30 **The Martin Lewis Money Show: Live** New edition Financial tips. (S)

9 PM

9.00 **The Savoy** Series finale 4/4. The staff hold their annual gala, celebrating their most profitable year and busiest season. However, a crisis looms as news of COVID-19 reaches the hotel. (S)(AD)

10 PM

10.00 **ITV News** (S)
10.30 **Local News** (S)
10.45 **NEW Exposure: Hunting the People Smugglers** The gangs making huge profits from sending desperate people across the English Channel. (S)
11.45 **John Bishop's Great Whale Rescue** 1/2. The journey of two beluga whales being released from captivity. (S)(R)(AD)
12.35 AM **The Singapore Grip** 5/6. Walter turns a tragic situation to his advantage. (S1) (S)(R)
1.25 **Ideal World**
3.00 **Britain's Lockdowns: What's Next? Tonight** As 7.30pm. (S)(R)
3.25 **Nightscreen**
5.05 **to 6.00** AM **Judge Rinder** (SL)(R)

+1 hour 203 | 114 | 33 | 112

CHANNEL 4

104 104/138 804 | 104 104/141 | 4 104 | 104

6.30 AM **Mike & Molly** (S6) (S)(R)
7.10 **Cheers** 3&4/26. (S4) (S)(R)
8.05 **Everybody Loves Raymond** (S)(R)
9.35 **Frasier** 1&2/25. (S11) (S)(R)(AD)
10.35 **Undercover Boss USA** (S)(R)
11.30 **News** (S)
11.35 **Ramsay's Kitchen Nightmares USA** From California. (S)(R)
12.30 PM **Steph's Packed Lunch** New edition Magazine show. (S)
2.10 **Countdown** New edition (S)
3.00 **A Place in the Sun** New edition From Vecindario, Gran Canaria. (S)
4.00 **The Great House Giveaway** New edition From Merseyside. (S)
5.00 **Four in a Bed** New edition From the Preston Hotel in Yeovil. (S)
5.30 **Come Dine with Me** (S)(R)
6.00 **The Simpsons** (S)(R)(AD)
6.30 **Hollyoaks** Theresa arrives back in the village. (S)(AD)

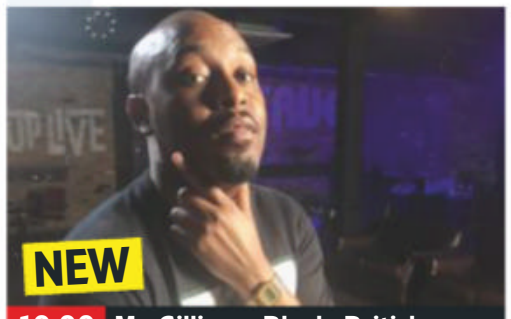

10.00 Mo Gilligan: Black, British...

7 PM

7.00 **News** (S)
7.55 **Daniel's Story: Stand Up to Cancer** Online influencer Daniel charts his rapid decline with a positive message. (S)(R)

8 PM

8.00 **NEW SERIES Ugly House to Lovely House with George Clarke** Fiona and Hugh hate their Hampshire home, so George enlists award-winning architect Greg Blee to help to turn the house around. (S)(AD)

9 PM

9.00 **NEW SERIES Taskmaster** 1/10. Johnny Vegas, Katherine Parkinson, Daisy May Cooper, Mawaan Rizwan and Richard Herring compete as the celebrity challenge comes to C4. Greg Davies hosts. *See feature, page 11.* (S)(AD)

10 PM

10.00 **NEW Mo Gilligan: Black, British and Funny** Mo Gilligan goes on a journey through his comedy roots, questioning why artists that are part of the British black comedy circuit often never achieve mainstream success. (S)(AD)
11.05 **Gogglebox** (S)(R)(AD)
12.05 AM **Ramsay's Kitchen Nightmares USA** A tyrannical front-of-house manager in New York. (S)(R)
12.55 **Couples Come Dine with Me** (R)
1.50 **FILM Demolition** Drama starring Jake Gyllenhaal and Naomi Watts. (S) (2015, 15, 105min) ★★★
3.35 **This Is Us** (S2) (S)(SL)(R)(AD)
4.30 **Fifteen to One** Quiz show. (S)(R)
5.20 **Coach Trip: Road to Barcelona** (R)
5.50 **to 6.30** AM **Countdown** (S)(R)

+1 hour 204 | 142 | 15 | 121

(S) Subtitles (SL) Signing (R) Repeat (AD) Audio Description

CHANNEL 5

105 105 805 | 154 105 | 5 105 | 105 105

6.00 AM **Milkshake!**
9.15 **Jeremy Vine** (S)
11.15 **Can't Pay? We'll Take It Away!** Documentary. (S)(R)
12.10 PM **News** (S)
12.15 **Police Interceptors** (S)(R)
1.10 **Access** Showbiz news. (S)
1.15 **Home and Away** (S)(AD)
1.45 **Neighbours** (S)(AD)
2.15 FILM **Home Is Where the Killer Is** Thriller. (S) (2019, 12) ★★
4.00 **Friends** 3&4/24. (S7) (S)(R)
5.00 **News** (S)
5.30 **Neighbours** Chloe and Shane are surprised at how accepting their other halves have become. (S)(R)(AD)
6.00 **Home and Away** Taylor begins to realise she's not feeling guilty about Colby at all. (S)(R)(AD)
6.30 **News** (S)

10.00 Miscarriage: Our Story

7.00 **QE2: The World's Most Luxurious Hotel** Documentary following the most famous ocean liner in the world, now a floating hotel in Dubai. (S)(R)

8.00 **GPs: Behind Closed Doors** New edition A woman tells her GP that a health app suggests she has irritable bowel syndrome, while thanks to Google, a man believes his sleeping troubles are caused by sleep apnoea. (S)(AD)

9.00 **999: Critical Condition** New edition 4/8. A woman is rushed in when her heart stops, a horse rider is treated for a neck injury caused by a fall, and an asthma sufferer is brought in having a severe attack. (S)

10.00 NEW **Miscarriage: Our Story** Poignant documentary in which nine women and men, including Natasha Kaplinsky and Lacey Turner, recall their personal stories of the day they lost their babies. (S)

11.10 **Police Suspect No 1** (S)(R)
12.15 AM **The Murder Next Door** (R)
1.10 **21.co.uk Live Casino Show** (S)
3.10 **Can't Pay? We'll Take It Away!** Two agents face threats from a debtor's father. (S)(R)
4.00 **Britain's Great Cathedrals with Tony Robinson** (S)(SL)(R)
4.45 **Wildlife SOS** (S)(SL)(R)
5.10 **Divine Designs** (S)(SL)(R)
5.35 **to 6.00** AM **House Doctor** (R)

+1 hour 205 | 155 | 44 | 128

SKY ONE

106 106 806 | 110 109

6.00 AM **Futurama** (S)(R)
7.00 **Monkey Business** (S)(R)(AD)
8.00 **Animal House** (S)(R)(AD)
9.00 **Road Wars** (S)(R)
10.00 **Motorway Patrol** (R)
11.00 **NCIS: Los Angeles** (S5) (S)(R)
1.00 PM **Hawaii Five-0** (S2) (S)(R)
3.00 **Highway Patrol** (S)(R)
4.00 **Modern Family** (S2) (S)(R)
5.00 **The Simpsons** *Alone Again, Natura-Diddily:* Maude is killed in an accident. (S)(R)
5.30 **Futurama** *The Butterjunk Effect:* Leela and Amy become addicted to a steroid. (S)(R) **6.00** *The Six Million Dollar Mon:* Hermes signs on for a bionic upgrade. (S)(R)
6.30 **The Simpsons** *Behind the Laughter:* Featuring the guest voice of Willie Nelson. (S)(R)

9.00 A League of Their Own

7.00 **The Simpsons** *Bonfire of the Manatees:* Featuring the guest voice of Alec Baldwin. (S)(R) **7.30** *The Girl Who Slept Too Little:* A graveyard is moved next to the family's home – to the dismay of Lisa. (S)(R)

8.00 **The Simpsons** *Fatzcarraldo:* Lisa tries to find a news story to save her school radio station. (S)(R) **8.30** *The Cad and the Hat:* Homer turns out to be a master chess player, and Bart betrays Lisa. (S)(R)

9.00 **A League of Their Own** New edition A look back at the best moments from series 15 of the quiz show, with a host of celebrity guests joining regulars Jamie Redknapp, Andrew Flintoff and Romesh Ranganathan.

10.00 **The Russell Howard Hour** New edition Topical comedy and entertainment show in which the host picks through the biggest UK and international stories, and is joined by celebrity guests.

11.00 **Brave New World** 2/9. Bernard and Lenina go to Savage Lands. (S1) (S)(R)
12.00 M'T **The Twilight Zone** 2/10. A hotel manager questions her own reality. (S2) (R)
12.40 AM **The Force: Essex** (S)(R)
1.35 **Road Wars** Double bill. (S)(R)
3.00 **Brit Cops: War on Crime** (R)
4.00 **Highway Patrol** (S)(R)
5.00 **to 6.00** AM **Supergirl** (S)(R)

+1 hour 206

LOCAL VARIATIONS

BBC1

SCOTLAND
Sky **951**, Virgin **862**, Freesat **960**
No variations

N. IRELAND
Sky **953**, Virgin **863**, Freesat **957**
10.45pm The View (S) **11.25** Question Time New edition (S) **12.25am** Newscast (S) **12.55** A Question of Sport (S)(R) **1.25-6.00am** BBC News (S)

WALES
Sky **952**, Virgin **864**, Freesat **964**
9.00-10.00pm NEW Strictly Amy: Crohn's and Me (S) **11.45** The Apprentice Best Bits New edition (S) **12.45am** Newscast (S) **1.15-6.00am** BBC News (S)

BBC1 North/North East/North West/ Yorkshire & Lincolnshire
Sky **956/955/958/957**, Freesat **966/956/955/967**
12.15-12.45am The Super League Show (S)

BBC2

N. IRELAND
Sky **972**, Freesat **969**
No variations

WALES
Sky **971**, Freesat **971**
No variations

ITV

No variations

S4C

Sky **134**, Virgin **166**, Freesat **120**
6.00am Cyw **12.00noon** Newyddion S4C a'r Tywydd **12.05pm** Ffasiwn Mecanic **12.30** LIVE Ralio 2020: Yr Eidal **1.00** LIVE Seiclo: Giro d'Italia **3.30** Codi Pac **4.00** Prynhawn Da New edition **4.55** Newyddion S4C a'r Tywydd **5.00** Stwnsh **6.00** Bwrdd i Dri (AD) **6.30** Rownd a Rownd (AD) **6.57** Newyddion S4C **7.00** Heno **7.30** Newyddion S4C a'r Tywydd **8.00** Pobol y Cwm (AD) **8.25** Rownd a Rownd (AD) **8.55** Newyddion S4C a'r Tywydd **9.00** Antur Adre New edition (AD) **9.30** Seiclo: Giro d'Italia **10.00** Cegin Bryn: Yn Ffrainc **10.30-11.35pm** Am Dro! (AD)

TV&Satellite week
Best for Sky and Virgin

BBC4

116 116 | 107 | 9/68 | 106 | 173 107

BBC4 programmes start at 7.00pm

7.00 PM **Inside Museums** New edition A tour of the National Gallery's Artemisia Gentileschi exhibition.
7.30 **The Joy of Painting** New edition Bob Ross captures a hidden creek on canvas.
8.00 FILM **Rio Bravo** Howard Hawks' classic Western starring John Wayne, Dean Martin, Angie Dickinson and Ricky Nelson. A sheriff has help from a group of misfits to defend his jail from a band of villains. (1959, PG, 140min) ★★★★
10.15 **How the Wild West Was Won with Ray Mears** 2/3. The adventurer explores the Great Plains.
11.15 **Prince: A Purple Reign** Profile of the musician.
12.15 AM **The Sky at Night**
12.45 **Big Sky, Big Dreams, Big Art: Made in the USA**
1.45 **Inside Museums**
2.15 **The Joy of Painting**
2.45 **to 3.45** AM **How the Wild West Was Won with Ray Mears**

MORE4

136 136 830 | 147 195 | 18 | 124

8.55 AM **Kirstie's Handmade Treasures** Pork pies.
9.15 **A Place in the Sun**
10.05 **Find It, Fix It, Flog It**
12.05 PM **Escape to the Chateau**
1.10 **Building the Dream**
2.15 **Four in a Bed**
4.55 **The Secret Life of the Zoo** A Sumatran tiger faces losing her cubs.
5.55 **Kirstie and Phil's Love It or List It** In Shropshire.
6.55 **Escape to the Chateau** Angel Adoree transforms the attic into a studio.
7.55 **Grand Designs** Restoring a 200-year-old industrial building in Somerset.
9.00 **A Year in the New Forest** 4/4. The forest faces its hottest early summer in decades, which proves a challenge for some animals but a blessing for others – particularly the butterflies.
10.00 **24 Hours in A&E** After falling over during the night at home, an 85-year-old woman faces life-changing injuries, while a doctor arrives after a collision with a van as he cycled to work.
11.05 **Father Ted** Jack drinks too much floor polish. **11.40** With guest star Graham Norton.
12.15 AM **8 Out of 10 Cats Does Countdown**
1.15 **The Accident**
2.20 **Shocking Emergency Calls**
3.25 **to 3.50** AM **Father Ted**

+1 hour 236 | 196 | 86 | 125

ITV2

118 118 816 | 115 176 | 6 | 113

7.00 AM **Ellen DeGeneres Show**
8.00 **Emmerdale**
8.30 **Coronation Street**
9.25 **Superstore**
10.25 **Dress to Impress**
11.25 **Dinner Date**
12.25 PM **Emmerdale**
12.55 **Coronation Street**
2.00 **The Ellen DeGeneres Show** New edition
2.55 **Ellen's Game of Games**
3.50 **Dinner Date**
4.50 **Dress to Impress**
5.50 **Take Me Out**
7.00 **Funniest Ever You've Been Framed!**
8.00 **Two and a Half Men** 10/24. Walden tries to find romance with an attractive British woman. **8.30** 11/24. Bridget makes another reappearance. (S9)
9.00 **Love Island: What Happened Next** Series finale 3/3. Catching up with winners Amber and Greg, and Paige and Finn.
10.15 **Family Guy** *Bri, Robot:* 12/20. Peter begins work at a massage parlour. **10.45** *Trans-Fat:* 13/20. Peter is mistakenly identified as transgender. (S17)
11.15 **Family Guy** 5/20. Lois gets a gift from her father. (S17)
11.40 **American Dad!**
12.40 AM **Hey Tracey!**
1.35 **Celebrity Karaoke Club**
2.35 **to 3.25** AM **Two and a Half Men**

+1 hour 218 | 116 | 27 | 114

E4

135 135 829 | 106 145 | 13 | 122

6.00 AM **Hollyoaks**
7.00 **How I Met Your Mother**
8.00 **Man with a Plan**
9.00 **The Goldbergs**
10.00 **The Big Bang Theory**
11.00 **Brooklyn Nine-Nine**
12.00 NOON **Young Sheldon**
1.00 PM **The Big Bang Theory**
2.00 **Scrubs**
3.00 **Speechless**
4.00 **Brooklyn Nine-Nine**
5.00 **The Goldbergs**
6.00 **The Big Bang Theory** 22&23/24. Double bill. (S7)
7.00 **Hollyoaks**
7.30 **The Goldbergs** New episode 17/22. Erica tries out for a singing group. (S7)
8.00 **The Big Bang Thoery** 5/23. Sheldon faces his arch-enemy – Wil Wheaton.. **8.30** 6/23. Sheldon teaches Leonard about American football. (S3)
9.00 **The Inbetweeners** (S1)
10.00 **The IT Crowd** 1/6. A new manager causes ructions. **10.35** 2/6. Roy suffers an attack of kleptomania. (S1)
11.05 **Buffy the Vampire Slayer**
12.05 AM **Angel**
1.05 **Rick and Morty**
1.35 **YOLO: Crystal Fantasy** New episode (S1)
1.50 **The Jellies!** New episode
2.05 **Rick and Morty**
2.30 **The Inbetweeners**
3.20 **Friday Night Dinner**
4.15 **to 6.00** AM **Brooklyn Nine-Nine**

+1 hour 235 | 146 | 28 | 123

THURSDAY Entertainment

Thursday

Sky Witness

107 107 807 112 111

6.00 AM **Nothing to Declare**
8.00 **Border Patrol**
9.00 **999 Frontline**
10.00 **Ghost Whisperer** 11/23. (S4)
11.00 **CSI** 7/17. (S8)
12.00 NOON **Law & Order** (S14)
1.00 PM **Blue Bloods** (S9)
3.00 **The Real A&E**
4.00 **999 Frontline** Firefighters free a man from a car. **4.30** Paramedics attend to a pregnant woman.
5.00 **UK Border Force**
6.00 **Nothing to Declare**

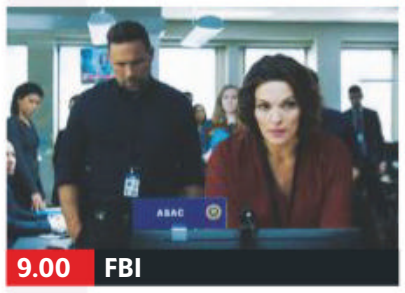
9.00 FBI

7 PM

7.00 **Nothing to Declare** Double bill of the documentary following the work of customs officers in Australia.

8 PM

8.00 **Ghost Whisperer** *This Joint's Haunted:* 12/23. Melinda joins Sam on a road trip as he tries to reconnect with an ex. (S4)

9 PM

9.00 **FBI** New episode *Legacy:* 15/19. The team must figure out who is behind the hijacking of a truck filled with rifles. (S2)

10 PM

10.00 **FBI: Most Wanted** New episode *Invisible:* 5/14. The team are pushed to their limits when a military veteran snaps. (S1)
11.00 **Criminal Minds** 19/23. (S10)
12.00 M'T **Ghost Whisperer** As 8pm.
1.00 AM **Criminal Minds** (S13)
2.00 **CSI** 22/24. (S6)
3.00 **Madam Secretary** 4/22. (S4)
4.00 **Nashville** 21/22. (S5)
5.00 **to 6.00** AM **Brit Cops: Law & Disorder**

+1 hour 207 180

Sky Atlantic

108 108 808

6.00 AM **Richard E Grant's Hotel Secrets**
7.00 **CSI** (S4)
9.00 **Ray Donovan** 10/12. (S3)
10.10 **Twin Peaks** (S1)
12.40 PM **The Guest Wing**
1.40 **Tin Star** 1/10. (S1)
2.40 **CSI** 7/23. Warrick testifies at a rape and murder hearing. **3.40** 8/23. A suspect is infatuated with Catherine. (S4)
4.40 **The Leftovers** 9/10. Matt and Mary receive good news. (S1)
6.00 **Richard E Grant's Hotel Secrets**

9.00 Riviera

7.00 **Richard E Grant's Hotel Secrets** 2/8. Hotels where the rich and famous have lived, died and fallen in love.

8.00 **Tin Star** *Fun and (S)laughter:* 1/10. Crime drama set in a Canadian mountain town starring Tim Roth. (S1)

9.00 **NEW SERIES Riviera** 1/10. Georgina reinvents herself. *All episodes on Sky Box Sets and NOW TV. See feature, page 6.* (S3)

10.00 **The Third Day** *Tuesday – The Daughter:* 5/6. Helen is drawn further into the conflicts of the island. (S1)
11.10 **The Sopranos** 9/13. Christopher has a near-death experience. (S2) **12.25** AM 10/13. A witness poses a threat to Tony. (S2)
1.45 **Oz** 7/8. (S3)
3.00 **CSI** 6/23. (S4)
4.00 **to 6.00** AM **The British**

+1 hour 208

GOLD

110 110 810 124 310 392

7.25 AM **Chef!**
8.40 **Porridge**
9.20 **Hi-de-Hi!**
10.00 **Last of the Summer Wine**
11.20 **Porridge**
12.00 NOON **2point4 Children**
1.20 PM **Dad's Army**
2.40 **Hi-de-Hi!**
3.20 **Porridge**
4.00 **Dad's Army**
4.40 **Last of the Summer Wine**
6.00 **Hi-de-Hi!**
6.40 **Dad's Army** The platoon camp on a firing range.

9.20 Not Going Out

7.20 **Dad's Army** Mainwaring lets Frazer take charge of the platoon.

8.00 **Dad's Army** Mainwaring orders his blundering platoon to guard the bank's money. **8.40** Captain Mainwaring and the platoon help out Godfrey's widowed friend.

9.20 **Not Going Out** Lee prepares for a 10km fun run to impress Lucy.

10.00 **I'm Alan Partridge** Alan insults Norfolk's farmers.
10.40 **Two Doors Down** Beth's birthday lunch at the pub is disrupted by Colin.
11.20 **Two Doors Down**
12.00 M'T **Peep Show** Mark discovers Elena's guilty secret.
12.30 AM **Not Going Out**
1.10 **I'm Alan Partridge**
1.50 **Two Doors Down**
2.20 **Peep Show**
3.10 **to 4.00** AM **Game On**

+1 hour 210 194

ITV3

119 119 817 117 177 10 115

6.00 AM **Classic Coronation Street**
6.55 **Classic Emmerdale**
7.55 **Heartbeat**
9.00 **Man About the House**
10.05 **That's My Boy**
10.35 **A Touch of Frost**
12.40 PM **Heartbeat**
1.45 **Classic Emmerdale**
2.50 **Classic Coronation Street**
3.55 **Midsomer Murders**
5.55 **A Touch of Frost** *Held in Trust:* The murder of a child and news of a paedophile on his patch ruin Frost's good mood

11.00 Agatha Christie's Poirot

A Touch of Frost (started at 5.55pm)

8.00 **Lewis** *The Ramblin' Boy:* The detective investigates a possible link between the disappearance of a senior police officer and the discovery of a recently embalmed body. Guest stars Lucy Speed and Peter Davison

10.00 **Unforgotten** 4/6. Marion jeopardises her marriage by refusing to open up about the past to her husband. (S2)
11.00 **Agatha Christie's Poirot** *Peril at End House – Part Two:* The Belgian sleuth's Cornish holiday reaches a dramatic conclusion as the truth comes to light and a secret engagement is revealed.
12.10 **to 2.15** AM **A Touch of Frost**

+1 hour 219 174 58 116

ITV4

120 120 818 118 178 24 117

6.00 AM **World Cup Rivalries**
6.15 **The Saint**
7.10 **The Adventures of Sherlock Holmes**
8.05 **The Avengers**
9.05 **Minder**
10.15 **The Professionals**
11.15 **The Sweeney**
12.20 PM **The Saint**
1.25 **The Adventures of Sherlock Holmes**
2.35 **The Avengers**
3.40 **Minder**
4.50 **The Professionals**
5.50 **The Sweeney**

11.10 Shaun of the Dead

6.55 **Tenable** Family members from Birmingham try to answer questions about top 10 lists.
7.55 **Mr Bean** The bumbling hero enjoys a night at the cinema with his girlfriend. **8.30** A routine trip to the dentist ends disastrously for Mr Bean.

9.00 **FILM Rambo III** Violent action adventure sequel starring Sylvester Stallone as the fearless warrior on a rescue mission in Russian-occupied Afghanistan. With Richard Crenna, Marc de Jonge and Kurtwood Smith. (1987, 18, 101min) ★★★
SEX ●●● VIOLENCE ●●● LANG ●●●
11.10 **FILM Shaun of the Dead** Horror comedy, a tribute to the classic George A Romero zombie trilogy, starring Simon Pegg and Nick Frost. (2004, 15, 99min) ★★★★
1.15 AM **Lethal Weapon** (S1)
2.10 **to 2.40** AM **The Protectors**

+1 hour 220 175 154

BBC Scotland

SCOT 115 108 9 108 106
REST OF UK 457 162 108

12.00 NOON **to 7.00** PM **This Is BBC Scotland**
7.00 PM **Beechgrove Repotted** Brian Cunningham and Carole Baxter look at gardening on a budget. Mairi Reid from Ardersier talks about feeding her family.
7.30 **Arctic Academy** Ten Scottish teenagers go on an expedition through Greenland.
8.00 **Landward** New edition Doughier Vipond and Nick Nairn fish for rainbow trout on the Lake of Menteith.
8.30 **The Mart** Proceedings at a livestock market.
9.00 **The Nine**
10.00 **The Karen Dunbar Show** Comedy series.
10.30 **Love Song** Single people try to find their soulmate using the power of song.
11.30 PM **to 12.00** M'T **Up for It**

Sky Replay

145 160

7.00 AM **60 Minute Makeover** Double bill.
9.00 **Most Haunted**
10.00 **My Kitchen Rules: Australia** Double bill.
12.55 PM **The Biggest Loser: Australia**
2.00 **Most Haunted**
3.00 **Supergirl** 9/19. (S5)
4.00 **Relic Hunter** (S3)
5.00 **Warehouse 13** (S4)
6.00 **Stargate SG-1** (S2)
8.00 **The Flash** *Infantino Street:* 22/23. Barry turns to Captain Cold for help in saving Iris. (S3)
9.00 **Strike Back: Silent War**
10.00 **There's Something About Movies** With Josh Widdicombe.
11.00 **A League of Their Own**
12.00 M'T **The Russell Howard Hour**
1.00 AM **FBI** (S2)
2.00 **FBI: Most Wanted** (S1)
3.00 **A League of Their Own**
4.00 **Animal House**
5.00 **to 6.00** AM **Four Weddings**

Pick

159 895 165 34 144

7.00 AM **Border Patrol**
8.00 **Nothing to Declare**
9.00 **Canada's Front Line**
10.00 **Stop, Search, Seize**
11.00 **Police Force: Australia**
12.00 NOON **Police Ten 7**
1.00 PM **Brit Cops: Frontline Crime UK**
2.00 **Border Patrol**
3.00 **Nothing to Declare**
4.00 **Canada's Front Line**
5.00 **Border Security USA**
6.00 **Star Trek: Deep Space Nine** 11/20. (S1)
7.00 **Ghost Whisperer** (S3)
8.00 **The Good Doctor** (S1)
9.00 **Magnum P.I.** (S1)
10.00 **Killer in My Village**
11.00 **The Force: North East**
12.00 M'T **Road Wars**
1.00 AM **Brit Cops: Law & Disorder**
2.00 **Banged Up Abroad**
3.00 **Stop, Search, Seize**
4.00 **Border Patrol**
5.00 **to 6.00** AM **Nothing to Declare**

+1 hour 259 145

Dave

111 111 127 227 19 157 19

7.10 AM **Projects**
8.00 **American Pickers**
9.00 **Storage Hunters UK**
10.00 **American Pickers**
12.00 NOON **Red Bull Soapbox Race**
1.00 PM **Top Gear**
3.00 **Rick Stein's Long Weekends** Copenhagen.
4.00 **Top Gear**
6.00 **World's Most Dangerous Roads**
7.00 **Richard Osman's House of Games**
7.40 **Would I Lie to You?** With John Bishop.
8.20 **Would I Lie to You? – The Unseen Bits**
9.00 **QI**
10.00 **Live at the Apollo**
11.00 **Taskmaster**
12.00 M'T **Have I Got a Bit More 2018 News for You**
1.00 AM **Would I Lie to You?**
2.25 **QI**
3.15 **to 4.00** AM **Zapped**

+1 hour 211 131 79

Comedy Central

112 112 812 132 181 307 370

8.00 AM **The Middle**
10.00 **The Fresh Prince of Bel Air** 16&17/24. (S3)
11.00 **Friends**
8.00 PM **Fresh Off the Boat** New episodes Evan volunteers for the census. **8.30** Eddie's English teacher takes an extended leave of absence. (S5)
9.00 **FILM 50 First Dates** Romantic comedy starring Adam Sandler. A vet falls for a woman with short-term memory loss and finds that he has to woo her afresh every day. (2004, 12, 99min) ★★★
11.00 **The World's Most Shocking Ads with Shane Richie**
12.30 AM **Guessable?**
1.30 **South Park**
3.40 **The Daily Show** New edition Talk show.
4.15 **to 5.00** AM **The Middle**

+1 hour 212 133

ITV Be

131 119 179 26 118

7.00 AM **Married to Medicine**
7.55 **Little Women: LA**
8.45 **Be Beautiful**
9.00 **LittleBe**
12.00 NOON **Unboxed**
12.25 PM **The Real Housewives of Dallas**
1.20 **The Real Housewives of Cheshire**
2.20 **The Only Way Is Marbs**
3.20 **Little Women: LA**
4.10 **The Real Housewives of Atlanta**
5.00 **The Real Housewives of Orange County**
6.00 **Masters of Flip**
7.00 **Buying and Selling**
8.00 **Dinner Date** Sarah-Jane from London looks for love.
9.00 **Sam Faiers: The Mummy Diaries** New edition Reality series.
10.00 **Vanderpump Rules** New edition
11.00 **Bridezillas**
11.55 PM **to 12.40** AM **The Only Way Is Marbs**

+1 hour 231 120 119

★★★★★ Excellent ★★★★ Very Good ★★★ Good ★★ Average ★ Poor

Alibi

132 132 826 | 126 212 | 312 382

7.10 AM **Murdoch Mysteries** (S10)
9.00 **Frankie Drake Mysteries**
10.00 **WPC 56** 5/5. (S2)
11.00 **Shakespeare & Hathaway – Private Investigators** (S2)
12.00 NOON **New Tricks** (S11)
2.00 PM **Murdoch Mysteries** 3/13. The detective uses a film camera to catch a killer. **3.00** 4/13. The detective pursues a gang of thieves. Stars Geraint Wyn Davies. **4.00** 5/13. A skeleton is found in a nudist community. (S6)
5.00 **Major Crimes** 13&14/19. (S3)

5.00 Major Crimes

7.00 **Inspector George Gently** *The Lost Child:* The adopted child of a middle-class couple is kidnapped and suspicion immediately falls upon the natural mother, who is thought to have 'stolen' her baby back.
9.00 **Death in Paradise** *Murder on the Honore Express:* 1/8. A passenger is stabbed on the bus, but when it turns out no one left their seat, Jack and his team are baffled. (S8)
10.20 **Murdoch Mysteries** *Kommando:* 2/13. Crime drama. (S4)
11.20 **Murdoch Mysteries** 3/13. The detective investigates a death in Buffalo. (S4)
12.20 AM **Shakespeare & Hathaway – Private Investigators** (S2)
1.20 **Rush** (S4)
3.15 **to 4.00** AM **The Guardian**

+1 hour 232 191

Syfy

152 152 892 | 138 137 | 319 375

6.00 AM **Star Trek: Voyager** (S2)
7.00 **Star Trek: The Next Generation** 15/26. (S1)
8.00 **Teleshopping**
11.00 **Stargate Atlantis** 9/20. (S2)
12.00 NOON **Stargate SG-1** (S2)
1.00 PM **Merlin** 5/13. (S4)
2.00 **Star Trek: Deep Space Nine**
3.00 **Star Trek: Voyager** (S2)
4.00 **Stargate Atlantis** 9/20. (S2)
5.00 **Stargate SG-1** 7/22. (S2)
6.00 **Star Trek: The Next Generation** 15/26. The crew are lured into a trap. (S1)

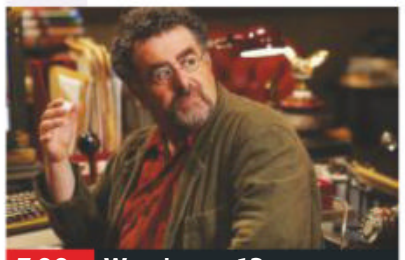
7.00 Warehouse 13

7.00 **Warehouse 13** *Time Will Tell:* 1/13. Pete and Myka visit London to gather clues about MacPherson's plan. (S2)
8.00 **Merlin** *His Father's Son:* 5/13. Arthur incurs the wrath of the formidable Queen Annis. Guest stars Lindsay Duncan. (S4)
9.00 **The Curse of King Tut's Tomb** 1/4. Adventure drama about a 1920s archaeologist intent on revealing the truth about Tutankhamun, despite the objection of his colleagues. Stars Casper Van Dien and Leonor Varela. (S1)
11.00 **The Curse of King Tut's Tomb** 2/4. (S1)
1.00 AM **Star Trek: The Next Generation** As 6.00pm.
2.00 **Star Trek: Voyager**
3.00 **Star Trek: Deep Space Nine**
4.00 **Stargate Atlantis**
5.00 **to 6.00** AM **Stargate SG-1**

+1 hour 252 229

W

109 109 809 | 125 211 | 311 383

6.10 AM **MasterChef Australia**
7.00 **My Dream Home**
8.00 **Tipping Point**
10.00 **The Bill**
11.00 **Supernanny US** Two teenagers left to look after their younger brothers.
12.00 NOON **Inside the Ambulance**
2.00 PM **Tipping Point**
4.00 **My Dream Home** A couple who are seeking the perfect family-friendly home. **5.00** A couple who need to find their dream home quickly.
6.00 **Tipping Point** Game show.

9.40 Louis Theroux: Drinking...

7.00 **MasterChef Australia** New edition A two-round elimination, including a tense Pressure Test, leads to an emotional farewell for one contestant as the others secure a place in the Top Five.
8.40 **Never Seen a Doctor** Ben tries to turn things around after years of dental neglect, while Derek is undergoing a new weight-loss procedure.
9.40 **Louis Theroux: Drinking to Oblivion** The reporter visits the liver centre at King's College Hospital, London and meets alcoholics in need of special treatment.
11.00 **Inside the Ambulance** Brother-and-sister team Sam and Hannah receive a call to assist police.
12.00 M'T **One Born Every Minute**
1.00 AM **American Housewife**
1.50 **to 3.00** AM **Amazing Hotels: Life Beyond the Lobby**

+1 hour 209 190

Sky Comedy

113 113 813 | 122 121

8.00 AM **Everybody Hates Chris**
9.00 **Parks and Recreation** (S4)
10.00 **Divorce** 4/8. (S2)
10.35 **30 Rock** (S1)
12.00 NOON **The Mindy Project**
1.30 PM **Modern Family** (S7)
2.30 **Everybody Hates Chris** (S2)
3.30 **Parks and Recreation** (S4)
5.00 **30 Rock** 15/21. Liz tries to help Jenna make an apology. **5.30** 16/21. Jack forces Tracy to host the Source Awards. **6.00** 17/21. Jack helps his brother get a job. (S1)
6.30 **Modern Family** 1/22. (S7)

8.00 The Mindy Project

7.00 **Modern Family** 2/22. Phil feels rejected. (S7)
7.30 **The Mindy Project** 25/26. With guest star Greta Gerwig.
8.00 **The Mindy Project** 26/26. Jody tries to gain back Mindy's trust. (S4) **8.30** 1/14. Mindy faces a big decision. (S5)
9.00 **My Favourite Shapes by Julio Torres** Stand-up special in which the comic takes a look through his favourite shapes
10.15 **Curb Your Enthusiasm**
10.50 **The Tonight Show Starring Jimmy Fallon** New edition Chat show.
11.50 **Entourage** 8/20. Vince's new movie is butchered. (S3) **12.30** AM 9/20. Vince makes an appearance that does not turn out as expected. (S3)
1.05 **Girls** (S3)
2.15 **Divorce** (S2)
2.50 **Camping (US)** (S1)
3.25 **to 5.00** AM **30 Rock**

FOX

124 124 821 | 157 199

8.00 AM **Republic of Doyle** (S3)
9.00 **Bones** 6/23. (S6)
10.00 **Bull** 4/22. (S3)
11.00 **NCIS** 12/24. (S14)
12.00 NOON **Bones** (S6)
2.00 PM **The Mentalist** 2/23. (S1)
3.00 **NCIS** 13/24. Palmer places his own life in danger to save a seemingly suicidal man. (S14)
4.00 **Bull** 5/22. (S3)
5.00 **Bones** 9/23. Brennan becomes obsessed with a murder case. (S6)
6.00 **The Mentalist** 3/23. (S1)

9.00 L.A.'s Finest

7.00 **NCIS** *Nonstop:* 14/24. The death of a petty officer prompts the team to enlist the help of private detectives The Sherlocks.
8.00 **NCIS** *Pandora's Box – Part One:* 15/24. Abby's think-tank is compromised when its leader is found murdered. (S14)
9.00 **L.A.'s Finest** New episode *Maverick:* 6/13. McKenna starts family therapy, while Syd has bad news for Jen's family. (S2)
10.00 **Family Guy** 4/22. Brian dates an older woman. **10.30** 5/22. Stewie discovers a pop star's surprising secret. (S8)
11.00 **American Dad!** (S15)
12.00 M'T **Family Guy** (S8)
12.30 AM **Family Guy** (S8)
1.00 **American Dad!** (S15)
2.00 **Family Guy** (S8)
3.00 **American Dad!**
4.00 **to 5.00** AM **Republic of Doyle**

+1 hour 224 158

7 PM **8 PM** **9 PM** **10 PM**

Sony Channel

157 189 48 142

6.00 AM **Sony Movie News**
6.10 **Days of Our Lives**
7.00 **Due South**
8.00 **Hart to Hart**
11.00 **Sue Thomas: F.B.Eye**
12.00 NOON **Due South** (S1)
1.00 PM **Murder, She Wrote**
2.00 **Sue Thomas: F.B.Eye**
3.00 **Murder, She Wrote**
7.00 **M*A*S*H** 7/25. An ambitious nurse crosses the chaplain. **7.30** 8/25. Klinger helps a Korean girl. (S8)
8.00 **Randall and Hopkirk (Deceased)** *The Ghost Talks:* 21/26. Marty recalls an old case. (S1)
9.00 **Classic Who Wants to Be a Millionaire?**
1.00 AM **M*A*S*H**
2.00 **Charlie's Angels** (S3)
3.00 **M*A*S*H** 2/26. (S7)
3.30 **Due South**
4.15 **Sony Movie News**
4.25 **to 6.00** AM **Touched by an Angel**

+1 hour 257 220 152

Sky Arts

122 122 820 | 123 156 | 11 147

6.00 AM **Highlights**
10.00 **Music Icons**
10.30 **Video Killed the Radio Star**
11.00 **Discovering**
1.00 PM **Tales of the Unexpected**
2.00 **The Art of Architecture**
3.00 **The South Bank Show Originals**
3.30 **Auction**
4.00 **Music Icons**
4.30 **Video Killed the Radio...**
5.00 **Discovering**
8.00 **The Directors**
9.00 **Comedy Legends** New edition
10.00 **Danny Dyer on Harold Pinter**
11.00 **Cheltenham Literature Festival 2020...**
12.00 M'T **Joan Rivers and Barbra Streisand: Urban Myths**
12.30 AM **Guy Garvey: From the Vaults**
1.30 **Soundtracks: Songs That Defined History**
2.30 **Sade: Bring Me Home...**
5.00 **to 6.00** AM **Highlights**

+1 hour 252 229

4seven

137 143 203 47 127

9.00 AM **Come Dine with Me**
11.30 **A Place in the Sun**
12.30 PM **A Place in the Sun: Winter Sun**
1.30 **Four in a Bed**
2.00 **The Great House Giveaway**
3.00 **Everybody Loves Raymond** (S3)
4.00 **Ramsay's Kitchen Nightmares USA**
6.00 **A Place in the Sun**
8.00 **Autumn at Jimmy's Farm** Following life on Jimmy Doherty's farm.
9.00 **999: What's Your Emergency?** The work of the emergency services.
10.00 **Married at First Sight**
11.05 **24 Hours in A&E** Double bill of editions.
1.15 AM **The Bridge**
2.20 **Ugly House to Lovely House with George Clarke**
3.25 **The Great House Giveaway**
4.20 **to 4.50** AM **Animal Airport**

+1 hour 241 185 130

5USA

141 141 153 21 129

9.00 AM **Access**
9.10 **Rookie Blue**
11.05 **Law & Order**
1.05 PM **Law & Order**
5.05 **NCIS** (S4&13)
7.00 **NCIS** *Angel of Death:* 24/24. Tony and Jeanne are held hostage by a drug dealer. (S4) **8.00** *Rogue:* 1/24. The team investigate a fellow agent's disappearance in Argentina. (S14)
9.00 **Law & Order: Special Victims Unit** *Zero Tolerance:* 3/24. Benson and Stone try to reunite a rescued girl with her mother. (S20) **10.00** *Amaro's One-Eighty:* 11/24. Amaro makes a tragic mistake. (S15)
10.55 **Law & Order: Special Victims Unit** (S15&14)
1.50 AM **CSI: NY**
3.35 **to 4.00** AM **Criminals: Caught on Camera**

+1 hour 241 185 130

5STAR

128 151 30 131

8.00 AM **Will & Grace**
9.10 **My Wife and Kids**
10.05 **Nightmare Tenants, Slum Landlords**
12.05 PM **Can't Pay? We'll Take It Away!**
4.00 **Police Interceptors**
6.00 **Neighbours**
6.30 **Home and Away**
7.00 **The All-Inclusive: How Do They Do It?**
8.00 **10 Years Younger in 10 Days** Experts transform people's looks and lives.
9.00 **Rich Kids, Skint Holiday** New edition 4/6. A basic camping trip to west Wales.
10.00 **FILM Scream 2** Comedy horror sequel starring Neve Campbell. (1997, 18, 115min) ★★★
12.30 AM **FILM Erin Brockovich** Fact-based drama. (2000, 15, 133min) ★★★★
3.10 **to 4.00** AM **Plastic Surgery Knifemares**

+1 hour 228 186 141

Drama

143 130 20 158

7.20 AM **Classic EastEnders**
8.25 **The Bill**
9.30 **Classic Holby City**
10.55 **Classic Casualty**
12.00 NOON **The Bill**
1.00 PM **Classic EastEnders**
2.15 **Doctor Finlay**
3.20 **Peak Practice**
4.20 **All Creatures Great and Small**
5.25 **Fresh Fields**
6.00 **Waiting for God**
6.40 **'Allo 'Allo!**
7.20 **Last of the Summer Wine** Comedy series.
8.00 **Wallander** *The Fifth Woman:* The detective investigates the murder of a birdwatcher.
10.00 **New Tricks** *The Little Brother:* Brian helps Esther's friend find her missing brother.
11.10 **Spooks** 3/10. (S4)
12.35 AM **The Bill**
1.40 **Mercy Street**
2.45 **to 4.00** AM **Wolf Hall**

+1 hour 243 226

SKY HD SD | VIRGIN HD | FREEVIEW HD | FREESAT HD | BT HD

THURSDAY

Documentaries

CBS Drama
147 197 67 134

9.00 AM **Walker, Texas Ranger** 4/24. (S8)
10.00 **Matlock** 6/20. (S3)
11.05 **CSI: Miami** 19/21. (S6)
12.00 NOON **Medium** (S1)
12.55 PM **The High Chaparral**
3.00 **Perry Mason**
5.00 **Unsolved Mysteries**
6.55 **Judge Judy**
9.00 **Medium** *Lucky:* 8/16. Allison endures terrifying visions of her stepbrother's death. (S1)
10.00 **CSI: Miami** *Down to the Wire:* 20/21. A bungled SWAT raid leads to the death of an innocent man. (S6)
11.00 **Unsolved Mysteries** Exploring the legend of Bigfoot and the case of a con artist.
12.00 M'T **Judge Judy**
1.00 AM **ER** 21/22. (S6)
2.00 **Medium** As 9.00pm.
3.00 **CSI: Miami** As 10.00pm.
4.00 **Hoarders: Family Secrets**
5.00 to 6.00 AM **Matlock**

CBS Justice
148 192 39 137

9.00 AM **Diagnosis Murder**
11.00 **The Fugitive** (S3)
12.00 NOON **Perry Mason**
1.05 PM **Walker, Texas Ranger** (S6)
2.05 **CSI: NY** 22/24. (S2)
3.00 **NCIS: Los Angeles** (S3)
5.00 **The Fugitive** (S3)
6.00 **Law & Order** (S3)
7.00 **NCIS** 15/24. (S4)
8.00 **Walker, Texas Ranger**
9.00 **CSI: Cyber** *iWitness:* 9/18. A hacker is found murdered. (S2)
10.00 **NCIS: Los Angeles** *Higher Power:* 11/24. The team hunt a device that could destroy LA
11.00 *The Watchers:* 12/24. Nell goes undercover. (S3)
12.00 M'T **Law & Order** (S3)
1.00 AM **CSI: Cyber** (S2)
2.00 **NCIS** 16/24. (S4)
2.55 **Walker, Texas Ranger**
3.50 **The Fugitive** (S3)
4.40 **Mission: Impossible**
5.30 to 6.00 AM **Bondi Rescue**

Challenge
160 164 46 146

7.00 AM **The Chase**
10.00 **Dale's Supermarket Sweep** Double bill.
11.00 **Bruce's Price Is Right**
12.00 NOON **Wheel of Fortune** Double bill.
1.00 PM **Catchphrase**
2.00 **Family Fortunes**
3.00 **Bruce's Price Is Right**
4.00 **The Chase** Quiz show hosted by Bradley Walsh.
5.00 **Weakest Link** Anne Robinson hosts the quick-fire general knowledge quiz.
6.00 **Pointless** Quiz show in which contestants try to score the fewest points possible by giving the least obvious correct answers to questions.
7.00 **The Chase** Triple bill.
10.00 **Classic Who Wants to Be a Millionaire?**
11.00 **Bullseye** Double bill of the darts-based quiz.
12.00 M'T **The Chase**
4.00 AM **Weakest Link**
5.00 to 6.00 AM **Pointless**

Comedy Central Extra
127 182 308

6.00 AM **Friends**
7.00 **Teleshopping**
9.00 **Bob's Burgers**
11.00 **Most Ridiculous – Teen Disasters**
11.30 **Most Ridiculous – Parties**
12.00 NOON **Most Ridiculous – Gadgets**
12.30 PM **Most Ridiculous – Fashion Crimes**
1.00 **The Middle** (S6)
3.00 **The King of Queens**
5.00 **Everybody Loves Raymond** (S9)
7.00 **The Fresh Prince of Bel Air** (S3)
9.00 **Impractical Jokers**
10.00 **Grimm** 4/22. (S1)
11.00 **The Ricky Gervais Show**
12.00 M'T **South Park**
1.00 AM **The Funny Thing About Love and Sex**
2.00 **The Alternative Comedy Experience**
3.25 **Tosh.0**
4.10 **Bob's Burgers**
5.15 to 6.00 AM **Friends**

Sky Documentaries
114 114 814 277 353 368

6.00 AM **John McEnroe: In The Realm of Perfection**
7.45 **My Icon: John Amaechi**
8.00 **Richard E Grant's Hotel Secrets**
9.00 **Discovering**
10.00 **Rolling Stone: Stories from the Edge**
11.00 **Gene Kelly: To Live and Dance**
12.00 NOON **The Eighties**
1.00 PM **Wu-Tang Clan: Of Mics and Men**
2.15 **Discovering**
3.15 **John McEnroe...**
5.00 **PL Legends: Andy Cole**
5.45 **Gene Kelly...**
6.45 **The Eighties**
7.45 **Wu-Tang Clan...**
9.00 **Yusuf Hawkins: Storm Over Brooklyn**
11.00 **Bully. Coward. Victim. The Story of Roy Cohn**
12.45 AM **Kareem: Minority of One**
2.25 **In the Cold Dark Night**
4.05 **Discovering**
5.00 to 6.00 AM **Richard E Grant's Hotel Secrets**

Sky Nature
130 130 893 279 385 372

6.00 AM **Strange Creatures**
7.00 **Monkey Life**
8.00 **Mysteries of the Mekong**
9.00 **Land of Primates**
10.00 **Monkeys: An Amazing Animal Family**
11.00 **Coastal Africa**
12.00 NOON **America's Wild Seasons**
1.00 PM **Monkey Life**
2.00 **Mysteries of the...**
3.00 **Land of Primates**
4.00 **Monkeys: An Amazing Animal Family**
5.00 **Coastal Africa**
6.00 **America's Wild...**
7.00 **Monkey Life**
8.00 **Undiscovered Vistas**
9.00 **Great Parks of Africa**
10.00 **America's Wild...**
11.00 **Coastal Africa**
12.00 M'T **City Wildlife Rescue** Double bill.
1.00 AM **Ol Pejeta Diaries**
2.00 **Undiscovered Vistas**
3.00 **Great Parks of Africa**
4.00 to 6.00 AM **Highlights**

E!
151 151 834 140 139 321 386

7.00 AM **Keeping Up with the Kardashians**
9.00 **Botched by Nature**
10.00 **News: Daily Pop**
11.00 **Keeping Up with the Kardashians**
3.00 PM **Khloe and Lamar**
4.00 **Botched**
5.00 **Keeping Up with the Kardashians**
7.00 **DR. 90210**
8.00 **Keeping Up with the Kardashians** Scott experiences some troubling health issues. **9.00** Scott ruins one of Kris's antiques.
10.00 **The Soup** New edition
10.30 **Nightly Pop** New edition
11.00 **The Bradshaw Bunch**
11.30 **Keeping Up with the Kardashians**
12.00 M'T **Hollywood Medium with Tyler Henry**
1.00 AM **Wags Miami**
2.00 **Teleshopping**
3.00 **Total Divas**
4.00 to 5.00 AM **Total Bellas**

Food Network
140 285 41 148

6.00 AM **Jamie's Quick & Easy Food** Double bill.
7.00 **Trisha's Southern Kitchen** New editions
8.00 **Giada at Home**
10.00 **Farmhouse Rules**
11.00 **Diners, Drive-Ins and Dives** Double bill.
12.00 NOON **Jamie's Quick & Easy Food** Double bill.
1.00 PM **Delicious Miss Brown** Double bill.
2.00 **Mary Berry's Absolute Favourites** Double bill.
3.00 **Torode's Middle East**
4.00 **Barefoot Contessa**
5.00 **The Pioneer Woman**
6.00 **Bikers' Mississippi**
7.00 **Mary Berry's...**
8.00 **Torode's Middle East**
9.00 **Exploring China: A Culinary Adventure**
10.00 **Martin: Home Comforts**
11.00 **Mystery Diners**
12.00 M'T **Man v Food**
1.00 to 3.00 AM **Diners, Drive-Ins and Dives**

+1 hour 240 149

Lifetime
187 208 329 384

7.00 AM **Flipping Vegas**
7.50 **Flipping Virgins**
8.45 **Bring It!**
9.45 **Dance Moms**
10.45 **19 Kids & Outnumbered: Bringing Up Bates**
11.45 **Flipping Vegas**
12.40 PM **Property Virgins**
1.10 **Pawn Stars**
2.05 **Storage Wars**
3.05 **Hardcore Pawn**
4.00 **Dance Moms**
5.00 **Flipping Virgins**
6.00 **Flipping Vegas**
7.00 **Marrying Millions** Kate has doubts about Shawn.
8.00 **19 Kids & Outnumbered: Bringing Up Bates**
9.00 **Vikings**
10.55 **Storage Wars**
11.50 **Hardcore Pawn**
12.45 AM **Pawn Stars**
1.40 **Flipping Virgins**
2.35 **Storage Wars**
3.00 to 4.00 AM **Hardcore Pawn**

Paramount Network
150 187 150 31 132

9.10 AM **Criminals: Caught on Camera**
9.40 **Traffic Cops**
10.40 **The A-Team**
12.45 PM **FILM Operation Dames** War drama. (1959, b/w, PG) ★★
2.20 **FILM Kansas Raiders** Western starring Audie Murphy. (1950, PG, 80min) ★★
4.00 **The A-Team**
5.00 **Trucking Hell**
6.00 **Traffic Cops**
7.00 **Police Interceptors**
9.00 **Sewermen** New edition In North Wales, the team fix a problematic 2km section of pipe that has a history of large bursts.
10.00 **Police Code Zero: Officer Under Attack**
11.00 **Inside the Force: Ireland** Documentary.
12.00 M'T **Airport Security: Peru** Documentary.
1.00 AM **Knight Rider**
3.55 **Airwolf**
4.50 to 5.00 AM **Access**

Sky Crime
121 121 819 136 135

6.00 AM **Road Wars**
7.00 **Highway Cops**
8.00 **Caught Red Handed**
9.30 **Customs UK**
10.00 **Road Wars**
11.00 **Brit Cops**
12.00 NOON **Murders That Shocked the Nation**
1.00 PM **World's Most Evil**
2.00 **The DNA of Murder with Paul Holes**
3.00 **Canada's Front Line**
4.00 **Road Wars**
5.00 **Brit Cops**
6.00 **Murders That Shocked...**
7.00 **Snapped**
8.00 **World's Most Evil**
9.00 **The DNA of Murder with Paul Holes** New edition
10.00 **Snapped** New edition
11.00 **Britain's Most Evil**
12.00 M'T **World's Most Evil**
1.00 AM **Dateline**
2.00 **Snapped**
3.00 **Murders That Shocked...**
4.00 to 6.00 AM **Highlights**

+1 hour 221 207

CBS Reality
146 148 66 135

9.00 AM **Judge Judy**
1.00 PM **Judge Judy**
7.00 **Medical Detectives**
8.00 **Donal MacIntyre's Murder Files** Donal MacIntyre talks to DCI Peter Hall.
9.00 **Snapped: Killer Couples** A deeply religious woman and her bible-study partner become the primary suspects in an execution-style murder.
10.00 **Fatal Vows** New edition A custody battle that led to a climax nothing short of explosive.
11.00 **Cold Blood**
12.00 M'T **Homicide's Elite**
1.00 AM **Snapped: Killer Couples**
2.00 **Fatal Vows**
3.00 **Troubled Teens: Jail Shock**
3.40 **Unsolved Mysteries**
5.10 to 6.00 AM **Bondi Rescue**

+1 hour 246 201 136

Really
142 128 17 160

6.00 AM **Celebrity Antiques Road Trip**
7.00 **Teleshopping**
8.00 **Homes Under the Hammer** Double bill.
10.00 **Antiques Road Trip**
12.00 NOON **Money for Nothing** A chiminea.
1.00 PM **Salvage Hunters**
2.00 **Animal Cops Houston**
5.00 **Ambulance**
6.00 **Money for Nothing**
7.00 **Antiques Road Trip**
9.00 **Haunted Towns** The ghosthunters encounter spirits of two murderers.
10.00 **Paranormal Lockdown with Nick Groff** Nick and Katrina Weidman visit New Jersey's White Hill Mansion.
11.00 **Trending Fear**
12.00 M'T **Ghost Adventures**
1.00 AM **Celebrity Most Haunted**
2.00 **Teleshopping**
4.00 to 6.00 AM **Antiques Road Trip**

Blaze
164 216 63 162

6.00 AM **Hardcore Pawn**
7.00 **Pawn Stars**
8.00 **Storage Wars**
9.00 **American Pickers**
10.00 **Ozzy & Jack's American Road Trip**
11.00 **Ancient Aliens**
12.00 NOON **Storage Wars**
1.00 PM **Pawn Stars**
2.00 **Hardcore Pawn**
3.00 **Ozzy & Jack's American Road Trip** The duo visit Cuba.
4.00 **UFO Hunters**
5.00 **Ancient Aliens**
6.00 **Hardcore Pawn**
7.00 **Storage Wars**
8.00 **Pawn Stars**
9.00 **UFO Europe: The Untold Stories**
10.00 **Ancient Aliens**
11.00 **UFO Hunters**
1.00 AM **Storage Wars**
2.00 **Mountain Men**
3.00 **American Pickers**
4.00 **Highway Thru Hell**
5.00 to 6.00 AM **American Restoration**

TLC
133 133 827 167 323 377

6.00 AM **Say Yes to the Dress: Bridesmaids**
8.00 **Say Yes... UK**
9.00 **Say Yes to the Dress**
10.00 **Say Yes... UK**
11.00 **Say Yes... Canada**
12.00 NOON **Say Yes to the Dress: Atlanta**
2.00 PM **Dr Pimple Popper**
3.00 **Sister Wives**
4.00 **Say Yes... Canada**
5.00 **Say Yes... UK**
6.00 **Say Yes to the Dress**
7.00 **90 Day Fiancé: Happily Ever After?** New edition
9.00 **90 Day Fiancé: Happily Ever After? (Pillow Talk)** New edition
10.00 **NEW SERIES Dr Pimple Popper: Before The Pop**
11.00 **Love After Lock Up**
12.00 M'T **90 Day Fiancé: Happily Ever After?**
2.00 AM **90 Day Fiancé... (Pillow Talk)**
3.00 to 6.00 AM **Highlights**

+1 hour 233 172

5SELECT
153 152 54 133

9.00 AM **Criminals: Caught on Camera**
9.20 **Britain by Bike with Larry & George Lamb**
10.10 **FILM My Mother Is a Murderer** Thriller. (2020, PG, 90min) ★★
12.00 NOON **The Dog Rescuers with Alan Davies** Double bill.
2.00 PM **GPs: Behind Closed Doors** Double bill.
4.00 **Escape to the Farm with Kate Humble**
5.00 **The Yorkshire Vet**
6.00 **GPs: Behind Closed Doors** Double bill.
8.00 **The Yorkshire Vet**
9.00 **Diana: A Mother's Love**
10.00 **The Royals: A Family in Crisis**
11.30 **The Dog Rescuers with Alan Davies**
1.35 AM **Guilty: Worst Crimes at the Old Bailey**
2.35 **Tony Robinson: Coast to Coast**
3.30 to 4.00 AM **Car Crime UK: Caught on Camera**

Quest
144 144 831 169 12 114 172

6.00 AM **How Do They Do It?**
6.20 **Find It, Fix It, Flog It**
7.10 **World's Greatest Motorcycle Rides**
8.00 **Railroad Australia**
9.00 **Border Control: Spain**
10.00 **Wheeler Dealers**
11.00 **Chasing Classic Cars**
12.00 NOON **Wheeler Dealers...**
12.45 PM **LIVE Snooker: English Open**
4.30 **Salvage Hunters...**
5.30 **Wheeler Dealers...**
6.00 **Wheeler Dealers**
7.00 **Giro D'Italia Highlights** New edition
8.00 **Salvage Hunters**
9.00 **Wheeler Dealers**
10.00 **Iron Resurrection**
11.00 **How Do They Do It?**
12.00 M'T **Wheeler Dealers**
1.00 AM **World's Greatest Motorcycle Rides**
2.00 **American Chopper**
3.00 to 6.00 AM **Highlights**

+1 hour 244 213 72 168

Quest Red
149 170 38 169

6.00 AM **Say Yes... UK**
7.00 **Bondi Vet**
8.00 **My Cat from Hell**
9.00 **Animal Cops Houston**
11.00 **Forensic Detectives**
1.00 PM **Disappeared**
3.00 **Murder Comes to Town**
4.00 **Say Yes to the Dress**
7.00 **Long Lost Family** New edition
8.00 **My 600lb Life**
9.00 **Born to Kill?** British criminal Robert Napper.
10.00 **Murder Made Me Famous** The exploits of conman Joe Hunt.
11.00 **FBI Files**
12.00 M'T **Forensic Detectives**
1.00 AM **Murder on CCTV**
2.00 **Murder Comes to Town**
3.00 **FBI Files**
3.50 **Animal Cops San Francisco**
4.40 **Bondi Vet**
5.30 to 6.00 AM **Say Yes to the Dress: Bridesmaids**

+1 hour 249 78 170

★★★★★ Excellent ★★★★ Very Good ★★★ Good ★★ Average ★ Poor

Discovery

125 125 822 250 322 376

6.00 AM **Combat Dealers**
7.00 **Deadliest Catch**
8.00 **Alaska: The Last Frontier**
9.00 **Homestead Rescue**
10.00 **Fast N' Loud**
11.00 **Wheeler Dealers**
12.00 NOON **Outback Truckers**
1.00 PM **Kindig Customs**
2.00 **Gold Rush**
3.00 **Alaska: The Last Frontier**
4.00 **Alaskan Bush People**
5.00 **Wheeler Dealers** Restoring a 1963 Sunbeam Alpine.
6.00 **Fast N' Loud**

9.00 **Ed Stafford: First Man Out**

7.00 **Outback Truckers** While preparing for a gruelling trip from Perth to Darwin, Steve contends a malfunctioning clutch.

8.00 **Wheeler Dealers** Mike Brewer discovers a true Japanese legend from the 1990s, the Nissan 300ZX twin turbo.

9.00 **Ed Stafford: First Man Out** New edition Ed challenges Matt 'The Juggernaut' Wright, in the Wanshan Archipelago.

10.00 **Naked and Afraid** New edition In Mexico, two survivalists face coral snakes, jaguars and blood-sucking sand-flies.

11.00 **Combat Dealers**
12.00 M'T **Ed Stafford: First Man Out** As shown at 9.00pm.
1.00 AM **Naked and Afraid**
2.00 **Deadliest Catch**
3.00 **Ed Stafford: First Man Out**
3.50 **Gold Divers**
5.30 **to 6.00** AM **How Do They Do It?**

+1 hour 225 258

Animal Planet

162 836 251 325 378

6.00 AM **Bondi Vet**
7.00 **Nature's Strangest Mysteries: Solved**
7.30 **How Do Animals Do That**
8.00 **Pit Bulls & Parolees**
10.00 **The Zoo: San Diego**
11.00 **Bondi Vet**
12.00 NOON **Lair of the Killer Crocs**
1.00 PM **My Cat from Hell**
2.00 **How Do Animals Do That**
2.30 **Meet the Sloths**
3.00 **Dr Dee: Alaska Vet**
5.00 **The Zoo: San Diego**
6.00 **Bondi Vet**

9.00 **Sharks vs Dolphins: Face...**

7.00 **Animal Cops Houston** Saving a boar that has been abandoned without food or water in disgusting conditions.

8.00 **Homestead Rescue** Marty must build a house for ageing parents, while Misty attempts to grow crops in the desert.

9.00 **Sharks vs Dolphins: Face Off** How scientists have begun to understand the relationship between the two sea creatures.

10.00 **Animal Cops Phoenix** Andy is pushed to his limits as he and Cynthia chase a dog through the dry canal system.

11.00 **Pit Bulls & Parolees**
12.00 M'T **Pit Bulls & Parolees**
1.00 AM **Man-Eating Super Croc**
2.00 **Sharks vs Dolphins: Face Off**
3.00 **Animal Cops Phoenix**
3.50 **Miami Animal Police**
4.40 **How Do Animals Do That**
5.10 **to 6.00** AM **My Cat from Hell**

+1 hour 262 259

Nat Geographic

129 129 824 266 268 317 373

8.00 AM **To Catch a Smuggler**
9.00 **Ultimate Airport Dubai**
10.00 **Air Crash Investigation**
12.00 NOON **Car S.O.S**
2.00 PM **Drain the Oceans**
3.00 **WW2: Hell Under the Sea**
4.00 **Air Crash Investigation** A plane is found in a mountain range miles from its flight path. **5.00** A commercial flight's crash while landing at Cork Airport in 2011.
6.00 **Drain the Oceans** The remains of the last ever slave ship to bring Africans to America.

8.30 **Food Factory**

7.00 **Made in a Day** The world's most popular single engine helicopter. **7.30** The making of Jack Daniels whiskey.

8.00 **Food Factory** Garlic naans, maple cookies and sweet truffles. **8.30** Chocolate treats and orange bonbons.

9.00 **Gordon Ramsay: Uncharted** Gordon explores Sumatra in search of ingredients, and milks a buffalo.

10.00 **Lost Cities with Albert Lin** The explorer visits the ancient city of Petra in Jordan, investigating the civilisation that built it.

11.00 **Air Crash Investigation: Special Report**
12.00 M'T **Banged Up Abroad: Crime & Punishment**
1.00 AM **Airport Security: First Class**
2.00 **Ultimate Airport Dubai**
4.00 **to 5.00** AM **Air Crash Investigation**

+1 hour 229 267

Sky History

123 123 825 270 327 379

6.00 AM **Empire Builders**
7.00 **American Pickers**
8.00 **Pawn Stars**
9.00 **Ancient Aliens**
10.00 **Storage Wars**
11.00 **Forged in Fire**
12.00 NOON **The Strongest Man in History** Feats of strength.
1.00 PM **Forged in Fire**
2.00 **American Pickers**
3.00 **Storage Wars**
4.00 **Pawn Stars**
5.00 **Empire Builders**
6.00 **Mountain Men**

9.00 **The Chop**

7.00 **Forged in Fire** Two blade smiths pay homage to Hollywood, recreating one of the most famous swords in cinema history.

8.00 **Forged in Fire** New edition After a battle to create tactical knives, two smiths return home to recreate the Halligan Bar.

9.00 NEW SERIES **The Chop** Contestants are split into two teams to furnish a homestead from the American Frontier period.

10.00 **Forged in Fire** New edition The smiths use their home forges to recreate the Horseman's Tabar and Hidden Dagger.

11.00 **Knight Fight** Modern fighters engage as the Vikings and Byzantine armies.
12.00 M'T **Hitler's Gold**
1.00 AM **Forged in Fire**
2.00 **American Pickers**
3.00 **Mountain Men**
4.00 **Storage Wars**
5.00 **to 6.00** AM **Pawn Stars**

+1 hour 223 271

Yesterday

155 129 25 159

6.00 AM **Impossible Engineering**
8.00 **Forbidden History**
9.00 **Adolf Hitler's War**
10.00 **Antiques Roadshow**
11.00 **Abandoned Engineering**
12.00 NOON **Great British Railway Journeys** Double bill.
1.00 PM **Antiques Roadshow**
2.00 **Warbird Workshop**
3.00 **Impossible Engineering** The Panama Canal's extension.
4.00 **Abandoned Engineering**
5.00 **WW2 – Battles for Europe**
6.00 **Adolf Hitler's War**

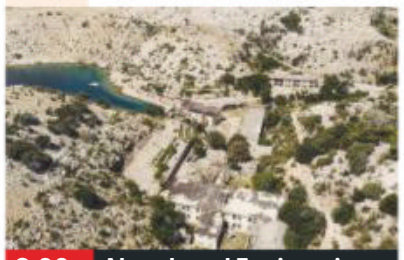

8.00 **Abandoned Engineering**

7.00 **Great British Railway Journeys** Michael Portillo samples life as a fishwife. **7.30** Michael travels from Blackpool to Manchester.

8.00 **Abandoned Engineering** Investigating what happened to a pirate city in Jamaica, and a grim gulag in Croatia.

9.00 **Bangers and Cash** Dave finds a very rare 1970s Sunbeam Lotus that has been rotting away in a farmyard for 29 years.

10.00 **The World at War** An account of Operation Barbarossa, Germany's plan to invade the Soviet Union in 1941.

11.00 **Abandoned Engineering** The stories behind an abandoned World War Two facility in Farnborough, a Soviet airbase in the Gobi Desert, and a disused furnace in Pittsburgh.
12.00 M'T **Adolf Hitler's War**
1.00 **to 3.00** AM **Impossible Engineering**

+1 hour 255 200 75

Thursday

7 PM

8 PM

9 PM

10 PM

Disc. History

177 257

6.00 AM **Mysteries at the Museum**
7.00 **Treasure Quest: Snake Island**
8.00 **Mummies Unwrapped**
9.00 **Reign of the Dinosaurs**
10.00 **Mystery of Egypt's Mega Temple**
11.00 **Treasure Quest...**
12.00 NOON **Mysteries at...**
1.00 PM **Wings of War**
2.00 **Expedition Unknown**
3.00 **Code of the Wild**
4.00 **Reign of the Dinosaurs**
5.00 **Blowing Up History**
6.00 **Mysteries at the...**
7.00 **Expedition Unknown**
8.00 **Combat Dealers**
9.00 **Disasters Engineered**
10.00 **Rising: Rebuilding Ground Zero**
11.00 **Aircraft Stories**
12.00 M'T **Combat Dealers**
1.00 AM **Disasters Engineered**
2.00 **to 6.00** AM **Highlights**

+1 hour 277 261

Eden

166 245 247 315 389

9.00 AM **Animal Homes**
10.00 **Africa's Fishing Leopards: Natural World**
11.00 **Nature's Great Migrations**
12.00 NOON **Planet Earth II**
1.00 PM **Animal Homes**
2.00 **Nature's Great...**
3.00 **Wild China**
5.00 **Planet Earth II**
6.00 **Nature's Great...**
7.00 **Africa's Fishing Leopards: Natural...**
8.00 **Planet Earth II**
9.00 **Wild China**
10.00 **Earth: The Power of the Planet**
11.00 **Planet Earth II**
12.00 M'T **Animal Homes**
1.00 AM **Africa's Fishing Leopards: Natural...**
2.00 **Nature's Great...**
3.00 **Earth: The Power of...**
3.50 **Wild China**
4.40 **to 6.00** AM **Jungle Planet**

+1 hour 266 246

WILD

165 165 839 264 265 318 374

8.00 AM **Swamp Men**
9.00 **Wild Peru: Andes Battleground**
11.00 **Jungle Animal Rescue**
12.00 NOON **Snakes in the City** Snakes in trees.
1.00 PM **Europe's Great Wilderness** Triple bill.
4.00 **Botswana**
5.00 **Battle of the Swamp Pride**
6.00 **Battle of the Swamp Dragons**
7.00 **Boss Croc**
8.00 **Lone Star Vet** New edition A hedgehog is in need of dentistry.
9.00 **Stranger Than Nature: Unhinged**
10.00 **Wild Nordic**
11.00 **Monster Fish**
12.00 M'T **The Incredible Dr Pol** New editions
2.00 AM **Europe's Great Wilderness**
3.00 **Botswana**
4.00 **to 5.00** AM **Battle of the Swamp Pride**

Sky History 2

163 163 894 272 330 390

8.00 AM **UFO Files**
9.00 **How the Earth Was Made** Atacama desert.
10.00 **Ancient Mysteries**
11.00 **Combat Machines**
12.00 NOON **Ancient Aliens**
2.00 PM **Empire Builders**
3.00 **Jurassic Fight Club**
4.00 **How the Earth Was Made** Double bill.
6.00 **UFO Files**
7.00 **Rome: Rise and Fall of an Empire** The emperor Aurelian's rise to power.
8.00 **Ancient Mysteries**
9.00 **Brunel: The Man Who Built Britain** The work of Victorian engineer Isambard Kingdom Brunel.
10.00 **Uncharted Mysteries**
11.00 **Monsterquest**
12.00 M'T **Ancient Aliens**
2.00 AM **Brunel: The Man Who Built Britain**
3.00 **Uncharted Mysteries**
4.00 **to 5.00** AM **Ancient Mysteries**

PBS America

174 273 91 155

8.00 AM **Hitler: Germany's Fatal Attraction**
9.10 **The Secrets of the Mary Rose**
10.20 **Nuremberg – Nazis on Trial**
11.40 **The Dark Charisma of Adolf Hitler**
1.00 PM **Hitler: Germany's Fatal Attraction**
2.10 **The Secrets of the Mary Rose**
3.15 **Nuremberg – Nazis...**
4.35 **The Dark Charisma...**
5.55 **The Secrets of...**
7.10 **D-Day 360**
8.25 **Code-Breakers: Bletchley Park's Lost Heroes**
9.35 **Dam Busters: The Race to Smash the German Dams**
11.00 **D-Day 360**
12.15 AM **Code-Breakers: Bletchley Park's...**
1.30 **to 2.00** AM **Beautiful Serengeti**

+1 hour 93

CI

156 156 835 209 328 380

6.00 AM **The First 48**
8.00 **Homicide Hunter**
10.00 **Unusual Suspects**
11.00 **Killer in Plain Sight**
12.00 NOON **Nightmare in Suburbia**
1.00 PM **When Missing Turns to Murder**
2.00 **Buried in the Backyard**
3.00 **Homicide Hunter**
5.00 **Snapped**
6.00 **The First 48**
7.00 **On the Case with Paula Zahn**
8.00 **Buried in the Backyard**
9.00 **The First 48** New edition
10.00 **Homicide Hunter**
12.00 M'T **Darkest Taboos**
1.00 AM **Sex, Lies and Murder**
2.00 **The First 48**
3.00 **Unusual Suspects**
4.00 **On the Case...**
5.00 **to 6.00** AM **Motive to Murder**

+1 hour 256 222

SKY HD SD | VIRGIN HD | FREEVIEW HD | FREESAT HD | BT HD

THURSDAY Films

SAVE! SUBSCRIPTION OFFER: 6 ISSUES FOR £1*
Subscribe online www.tvandsatsubs.com/abk2
OR CALL 0330 3331 113 and quote code abk2
*Offer closes 1 February 2021. Terms and conditions apply.

Sky Cinema Premiere

301 301 842 401 501

6.00 AM **2 Minutes of Fame** Comedy. (2020, 15) ★★
7.45 **Top Ten: Big Screen Preview**
8.00 **The Bygone** (2019, 15) ★★
10.00 **Spinster** (2019) ★★★
11.45 **Bloodshot** As 8.00pm.
1.45 PM **Top Ten: Black Performances**
2.00 **PREMIERE** **Butt Boy** As 10pm.
3.45 **Top Ten: James Bond**
4.00 **Seberg** Biopic. (2019) ★★★
6.00 **The Spy** Drama. Subtitled. (2019, 12, 105min) ★★★

10.00 Butt Boy

8 PM

8.00 **Bloodshot** Fantasy thriller starring Vin Diesel. A resurrected Marine with augmented abilities tries to solve a conspiracy that robbed him of the woman he loved. With Eliza Gonzalez, Guy Pearce and Toby Kebbell. (2020, 12, 109min) ★★
SEX ●●● VIOLENCE ●●● LANG ●●●

9 PM

10 PM

10.00 **PREMIERE** **Butt Boy** Comedy starring Tyler Rice. (2019, 15, 99min) ★★ *See review, page 22.*
SEX ●●● VIOLENCE ●●● LANG ●●●

11 PM

11.45 **The Big Ugly** Drama starring Vinnie Jones, Ron Perlman and Malcolm McDowell. (2020, 15, 106min) ★★
1.45 AM **Uncle Peckerhead** Comedy horror starring David Bluvband. (2020, 18) ★★
3.30 **The Wretched** Horror starring John-Paul Howard and Piper Curda. (2019, 15, 95min) ★★★
5.15 **Top Ten: Car Chases**
5.30 **to 6.00** AM **The Hurricane Heist: The Eye of the Storm**

Sky Cinema Disney

307 307 847 405 505

6.05 AM **The Haunted Mansion**
7.50 **Frozen II** As 3.10pm.
9.50 **Eight Below** As 2.00am.
11.55 **Atlantis: The Lost Empire**
1.45 PM **Tarzan II** As 12.35am.
3.10 **Frozen II** Animated sequel. (2019, U, 103min) ★★★★
5.10 **The Sorcerer's Apprentice** Fantasy starring Nicolas Cage. (2010, PG, 108min) ★★★★
7.10 **The Good Dinosaur** Animated adventure. (2015, PG, 97min) ★★★★

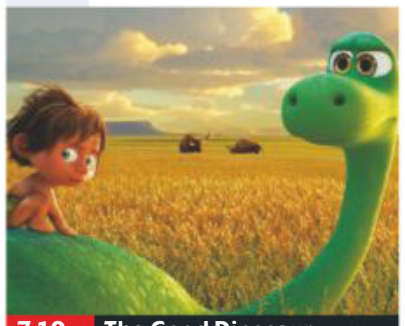
7.10 The Good Dinosaur

The Good Dinosaur (film started at 7.10pm)
SEX ●●● VIOLENCE ●●● LANG ●●●

9.00 **Atlantis: The Lost Empire** Animated fantasy with the voice of Michael J Fox. A linguist joins an expedition that locates the mythical sunken continent of Atlantis. (2001, U, 95min) ★
SEX ●●● VIOLENCE ●●● LANG ●●●

10.50 **The Haunted Mansion** Comedy starring Eddie Murphy as an estate agent who finds himself stranded in a spooky mansion with his family. (2003, PG, 87min) ★★
SEX ●●● VIOLENCE ●●● LANG ●●●

12.35 AM **Tarzan II** Animation. (2005, U, 68min) ★★★
2.00 **Eight Below** Adventure. (2006, PG, 120min) ★★★
4.10 **to 6.00** AM **The Good Dinosaur** As 7.10pm.

Sky Cinema Family

306 306 846 406 506

6.30 AM **Four Kids and It** (2020)
8.30 **The Adventures of Jurassic Pet** As shown at 9.15pm.
10.10 **Mr Bean's Holiday** (2007)
11.55 **National Treasure: Book of Secrets** As shown at 7.00pm.
2.10 PM **Problem Child** (1990) ★
3.45 **Confessions of a Teenage Drama Queen** As 1.00am.
5.25 **Mr Bean's Holiday** Comedy. (2007, PG, 89min) ★★★
7.00 **National Treasure: Book of Secrets** (2007, PG) ★★★

9.15 The Adventures of...

National Treasure: Book of Secrets (film started at 7.00pm)
SEX ●●● VIOLENCE ●●● LANG ●●●

9.15 **The Adventures of Jurassic Pet** Adventure with David Fletcher-Hall. A boy sets out to rescue his pet dinosaur from a scientist who wants to use him for experiments. (2018, U, 84min) ★
SEX ●●● VIOLENCE ●●● LANG ●●●

10.55 **Four Kids and It** Fantasy starring Matthew Goode. A group of children on holiday meet a magical creature with the power to grant wishes. (2020, PG, 110min) ★★★

1.00 AM **Confessions of a Teenage Drama Queen** Teen comedy. (2004, PG) ★★
2.45 **Problem Child** As 2.10pm.
4.20 **to 6.00** AM **The Adventures of Jurassic Pet** As 9.15pm.

Sky Cinema Action

308 308 848 407 507

6.00 AM **Beyond the Law** (2019)
7.35 **The Guns of Navarone** Adventure, as 3.45pm.
10.15 **Escape Plan 3** As 6.20pm.
12.00 NOON **Charlie's Angels** Comedy thriller, as 8.00pm.
2.00 PM **303 Squadron** Drama. (2018, 15, 104min) ★★
3.45 **The Guns of Navarone** World War Two adventure. (1961, PG, 150min) ★★★★
6.20 **Escape Plan 3** Action thriller sequel. (2019, 15, 97min) ★

10.00 Bad Boys II

8.00 **Charlie's Angels** Comedy thriller starring Kristen Stewart. A former MI6 agent and an heiress jailbird are among the crimebusters trying to halt the use of weaponised energy devices. With Ella Balinska and Naomi Scott. 2019, 12, 118min) ★★
SEX ●●● VIOLENCE ●●● LANG ●●●

10.00 **Bad Boys II** Action comedy thriller sequel starring Martin Lawrence and Will Smith as Miami cops striving to bring down a Cuban drug lord. With Gabrielle Union. (2003, 15, 147min) ★★★
SEX ●●● VIOLENCE ●●● LANG ●●●

12.30 AM **The Dead Pool** Action thriller starring Clint Eastwood. (1988, 18, 91min) ★★
2.05 **Beyond the Law** Thriller starring DMX and Steven Seagal. (2019, 15, 89min) ★
3.40 **303 Squadron** As 2.00pm.
5.30 **to 6.00** AM **Sky Cinema Preview**

Sky Cinema Comedy

309 309 849 408 508

7.05 AM **Austin Powers in Goldmember** As 9.45pm.
8.45 **O Brother, Where Art Thou?**
10.45 **Sorry to Bother You** (2018)
12.45 PM **Good Boys** As 8.00pm.
2.25 **Who Framed Roger Rabbit** Comedy thriller mixing live-action and animation. (1988, PG, 103min) ★★★★★
4.10 **The Hot Chick** Zany comedy. (2002, 12, 101min) ★
6.00 **Superbad** Teen comedy. (2007, 15, 108min) ★★★★

6.00 Superbad

8.00 **Good Boys** Comedy starring Jacob Tremblay. Three boys skip school and embark on an epic journey while attempting to make their way home for a party. (2019, 15, 90min) ★★★
SEX ●●● VIOLENCE ●●● LANG ●●●

9.45 **Austin Powers in Goldmember** Spoof espionage thriller sequel with Mike Myers. The man of mystery must track down Dr Evil. (2002, 12, 93min) ★★
SEX ●●● VIOLENCE ●●● LANG ●●●

11.35 **Sorry to Bother You** Comedy starring Lakeith Stanfield and Tessa Thompson. (2018, 15, 111min) ★★★★
1.35 AM **Superbad** As 6.00pm.
3.35 **O Brother, Where Art Thou?** Offbeat period comedy from the Coen brothers, starring George Clooney, John Turturro and Tim Blake Nelson. (2000, 12, 106min) ★★★★
5.25 **to 7.10** AM **Who Framed Roger Rabbit** As 2.25pm.

Sky Cinema Hits

303 403 503

6.50 AM **Greta** (2018, 15) ★★★★
8.35 **Glass** Thriller. (2019, 15) ★★★
10.45 **The Last Black Man in San Francisco** Drama with Jimmie Fails. (2019, 15, 121min) ★★★★
12.50 PM **Judy** As shown at 9.00pm.
2.50 **The Mummy: Tomb of the Dragon Emperor** Adventure. (2008, 12, 112min) ★★★
4.50 **Gridiron Gang** Sports drama. (2006, 12, 125min) ★★

7.00 **Black and Blue** Crime drama starring Naomie Harris. A rookie cop finds herself targeted by corrupt police and gangsters when she witnesses a drug dealer's murder. With Frank Grillo. (2019, 15, 108min) ★★★
9.00 **Judy** Biopic starring Renée Zellweger. In the autumn of her career, showbiz legend Judy Garland agrees to a run of London shows. With Jessie Buckley and Rufus Sewell. (2019, 12, 118min) ★★★★

11.00 **Fast & Furious 5** Action thriller sequel starring Vin Diesel. (2011, 12, 130min) ★★★
1.15 AM **It: Chapter Two** Horror. (2019, 15, 169min) ★★★
4.10 **to 6.00** AM **Bedtime Stories** Fantasy adventure comedy. (2008, PG, 99min) ★★★

Sky Cinema Greats

304 304 845 404 504

6.20 AM **Sister Act** (1992) ★★★★
8.05 **Sister Act 2: Back in the Habit** Comedy. (1993, PG, 107min) ★★
9.55 **From Here to Eternity** (1953)
12.00 NOON **Whiplash** (2014, 15)
1.50 PM **Lethal Weapon** Thriller. (1987, 18, 110min) ★★★★
3.50 **Lethal Weapon 2** Thriller sequel. (1989, 15, 110min) ★★★★
5.50 **Argo** Fact-based thriller. (2012, 15, 120min) ★★★★

8.00 **Bill and Ted's Excellent Adventure** Fantasy comedy starring Keanu Reeves and Alex Winter as two Californian teens who go time-travelling through history. With Robert V Barron. (1988, PG, 87min) ★★★★
9.45 **Snatch** Crime comedy drama starring Jason Statham, Benicio Del Toro, Dennis Farina and Brad Pitt. A group of small-time crooks plan to steal a diamond from an American mobster. (2000, 18, 102min) ★★

11.35 **Carlito's Way** Brian De Palma's crime thriller starring Al Pacino. (1993, 18, 145min) ★★★★
2.05 AM **Unforgiven** Clint Eastwood's Oscar-winning Western. (1992, 15, 130min) ★★★★★
4.20 **to 6.40** AM **Vertigo** Thriller. (1958, PG, 128min) ★★★★★

Sky Cinema Animation

305 305 412 500 514

6.40 AM **The Road to El Dorado**
8.25 **The Snow Queen 3: Fire and Ice** Animation, as 6.45pm.
10.10 **Cinderella** As 2.45am.
11.50 **Antz** Animation, as 1.15am.
1.30 PM **The Road to El Dorado** Animation. (2000, U) ★★
3.15 **The Angry Birds Movie 2** Animation. (2019, U) ★★★
5.00 **Abominable** Animation. (2019, U, 97min) ★★★

6.45 **The Snow Queen 3: Fire and Ice** Animated adventure with the voice of Natalya Bystrova. (2016, PG, 89min) ★★
8.30 **Spy Cat** Animated comedy with the voice of Erik Borner. A feline swaps a life of luxury for crime-fighting to clear her name when she is mistaken for a thief. (2018, U, 92min) ★★
10.05 **The Secret Life of Pets 2** Animated sequel with the voices of Patton Oswalt and Kevin Hart. (2019, U, 86min) ★★★

11.35 **PREMIERE** **Boonie Bears: The Big Shrink** Animation. (2018, U, 90min) ★★
1.15 AM **Antz** Animated comedy. (1998, PG, 83min) ★★★
2.45 **Cinderella** (2018, PG) ★★
4.20 **to 6.00** AM **Boonie Bears: The Big Shrink** As 11.35pm.

TCM Movies

315 415 416 512 526

6.25 AM **Hollywood's Best Film Directors** Double bill.
7.00 **Off Set** With Michael Douglas.
8.10 **The Big Gundown** (1966) ★★
10.05 **Murder at the Gallop** (1963)
11.50 **Return of the Frontiersman** Western. (1950, PG, 74min) ★★
1.30 PM **Black Patch** (1957) ★★
3.15 **Rio Lobo** Western. (1970) ★★★
5.35 **Domino Kid** Western. (1957, b/w, U, 74min) ★★

7.00 **Springfield Rifle** Western starring Gary Cooper. A Union officer goes undercover to break up a Confederate gang of horse rustlers. (1952, U, 92min) ★★★
9.00 **Derailed** Action thriller starring Jean-Claude Van Damme. Terrorists release the smallpox virus aboard a train travelling through Eastern Europe. (2002, 15, 85min) ★
10.55 **Red Planet** Sci-fi adventure with Val Kilmer and Carrie-Anne Moss. (2000, 12, 106min) ★

1.10 AM **Above Suspicion** Comedy thriller starring Joan Crawford. (1943, b/w, PG, 90min) ★★★
3.00 **Hollywood's Best Film Directors** Four editions.
5.00 **to 6.00** AM **Close Up**

+1 hour 316 417

Talking Pictures

328 445 81 306

6.00 AM **Copacabana** (1947) ★★
7.50 **Tawny Pipit** (1944) ★★
9.30 **Marry Me!** Comedy. (1949) ★
11.20 **Penny and the Pownall Case**
12.15 PM **Blueprint For Robbery**
2.00 **Together** 13/26. (S2)
2.30 **The Trollenberg Terror** (1958)
4.10 **Lady of Deceit** Film noir thriller. (1947, b/w, PG, 95min) ★★★
6.00 **The Adventures of Sir Lancelot**
6.30 **The Three-Pointed Star**

7.10 **Ransom** Political thriller starring Sean Connery. A Norwegian security chief goes after the kidnappers of the British ambassador. With Ian McShane. (1974, PG, 98min) ★★★
9.00 **Public Eye** 1/13. (S5)
10.00 **Summer and Smoke** Romantic drama based on Tennessee Williams' stage play, starring Geraldine Page. A spinster pines for a doctor who is seduced into a debauched lifestyle. (1961, PG, 118min) ★★

12.20 AM **The Family Way** Comedy drama starring Hayley Mills, Hywel Bennett and John Mills. (1966, 15, 110min) ★★
2.35 **Wandering in the West**
2.55 **Rumpole of the Bailey** (S6)
4.00 **Special Branch** 4/14. (S1)
5.00 **to 6.00** AM **Burke's Law**

★★★★★ Excellent ★★★★ Very Good ★★★ Good ★★ Average ★ Poor

Sky Cinema Thriller

310 310 850 409 509

7.15 AM **The Good Liar** As 5pm.
9.15 **Ocean's Thirteen** As 6.55pm.
11.25 **The Dark Red** Mystery horror. (2019, 15, 101min) ★★★★
1.10 PM **Inside Man: Most Wanted** Crime thriller. (2019, 15, 105min) ★★
3.00 **Three Days of the Condor** Thriller. (1975, 15) ★★★★
5.00 **The Good Liar** Crime thriller. (2019, 15, 109min) ★★★★
6.55 **Ocean's Thirteen** Thriller. (2007, PG, 122min) ★★★

9.00 Just Mercy

Ocean's Thirteen (film started at 6.55pm)
SEX ●●● VIOLENCE ●●● LANG ●●●

9.00 **Just Mercy** Fact based drama starring Michael B Jordan, Brie Larson, Rob Morgan and Jamie Foxx. A death row prisoner, with the help of a young civil rights defence attorney, appeals his murder conviction. (2019, 15, 137min) ★★★★
SEX ●●● VIOLENCE ●●● LANG ●●●

11.20 **Zero Dark Thirty** Kathryn Bigelow's fact-based drama starring Jessica Chastain. (2012, 15, 157min) ★★★★★
2.00 AM **First Love** Japanese crime drama. Subtitled. (2019, 15, 108min) ★★★★
3.50 **Feedback** Horror thriller. (2019, 18, 97min) ★★
5.30 **to 7.15** AM **Deep Family Secrets** Thriller starring Angie Dickinson and Richard Crenna. (1997, PG, 89min) ★★

Sky Cinema Drama

311 311 851 410 510

6.00 AM **Mr. Jones** As 12.55am.
8.10 **Foxtrot** Drama. Subtitled. (2017, 15, 113min) ★★★★★
10.15 **Buffaloed** As 6.10pm.
12.05 PM **Moneyball** As 8.00pm.
2.20 **Alfie** Classic comedy drama. (1966, 15, 114min) ★★★★
4.25 **All the Right Moves** Sports drama starring Tom Cruise. (1983, 15, 91min) ★★
6.10 **Buffaloed** Comedy starring Zoey Deutch and Judy Greer. (2019, 15, 95min) ★★★

8.00 Moneyball

8.00 **Moneyball** Fact-based sports drama starring Brad Pitt and Jonah Hill. A baseball manager discovers an unexpected method of turning around the fortunes of his losing team. With Philip Seymour Hoffman. (2011, 12, 133min) ★★★★
SEX ●●● VIOLENCE ●●● LANG ●●●

10.15 **American Gangster** Ridley Scott's real-life crime drama starring Denzel Washington and Russell Crowe. A Harlem gangster makes a fortune from heroin in the 1970s but comes up against an incorruptible cop. (2007, 18, 150min) ★★★★
SEX ●●● VIOLENCE ●●● LANG ●●●

12.55 AM **Mr. Jones** Drama. (2019, 15, 141min) ★★★
2.55 **All the Right Moves** (1983)
4.40 **to 6.15** AM **Memories of Christmas** Romantic drama. (2018, U, 120min) ★★

Sky Cinema Sci-Fi/Horror

312 411 511

6.00 AM **The Last Man** As 2.00am.
7.50 **I Still See You** As 12.20am.
9.35 **Otherworld** As 10.45pm.
11.10 **Bicentennial Man** As 6.45pm.
1.25 PM **Moon** As 9.00pm.
3.05 **Blade Runner: The Final Cut** Ridley Scott's sci-fi thriller. (1982, 15, 117min) ★★★★★
5.05 **Becoming** Fantasy thriller. (2019, 15, 98min) ★★
6.45 **Bicentennial Man** Sci-fi drama starring Robin Williams. (1999, PG, 131min) ★★★

6.45 Bicentennial Man

Bicentennial Man (film started at 6.45pm)
SEX ●●● VIOLENCE ●●● LANG ●●●

9.00 **Moon** Sci-fi thriller starring Sam Rockwell. A solitary astronaut on a lunar mining base begins to question his sanity when he starts having hallucinations. (2009, 15, 96min) ★★★★
SEX ●●● VIOLENCE ●●● LANG ●●●

10.45 **Otherworld** Fantasy starring Eamon Farren. A woman with special powers clashes with a storm of negative energy. (2018, 15, 90min) ★
SEX ●●● VIOLENCE ●●● LANG ●●●

12.20 AM **I Still See You** Fantasy thriller. (2019, 15, 98min) ★★
2.00 **The Last Man** Drama. (2019, 15, 100min) ★★
3.50 **Becoming** As 5.05pm.
5.30 **to 6.00** AM **Sky Cinema Preview**

Sky Cinema Wizarding World

302 402 502

6.15 AM **Harry Potter and the Prisoner of Azkaban**
8.45 **Harry Potter and the Goblet of Fire** As shown at 5.30am.
11.30 **Harry Potter and the Order of the Phoenix** (2007) ★★★
2.00 PM **Harry Potter and the Half-Blood Prince** (2009)
4.45 **Harry Potter and the Deathly Hallows: Part I** Fantasy. (2010) ★★★★
7.15 **Harry Potter and the Deathly Hallows: Part II** (2011)

4.45 Harry Potter and the...

Harry Potter and the Deathly Hallows: Part II (film started at 7.15pm)
SEX ●●● VIOLENCE ●●● LANG ●●●

9.30 **Harry Potter and the Philosopher's Stone** Fantasy adventure based on JK Rowling's book, starring Daniel Radcliffe as the famous boy wizard, who does not learn of his magical heritage until his 11th birthday. (2001, PG, 152min) ★★★★
SEX ●●● VIOLENCE ●●● LANG ●●●

12.15 AM **Harry Potter and the Chamber of Secrets** Fantasy. (2002, PG, 161min) ★★★★
3.00 **Harry Potter and the Prisoner of Azkaban** Fantasy adventure sequel. (2004, PG, 142min) ★★★★★
5.30 **to 8.15** AM **Harry Potter and the Goblet of Fire** Fantasy. (2005, 12, 157min) ★★★

Film4

313 313 853 428 429 14 300

■ **Films start at 11.00am**
11.00 AM **Moonrise** Crime drama. (1948, b/w, PG, 90min) ★★★
12.50 PM **Appointment with Danger** Vintage thriller. (1949, b/w, PG, 89min) ★★
2.40 **Tiger Bay** Thriller. (1959, b/w, PG, 105min) ★★★★
4.50 **Ride Lonesome** Western. (1959, 12, 73min) ★★★★
6.20 **Only the Brave** Biographical drama starring Josh Brolin. (2017, 12, 134min) ★★★

9.00 Sweet Country

Only the Brave (film started at 6.20pm)
SEX ●●● VIOLENCE ●●● LANG ●●●

9.00 **Sweet Country** Australian period drama starring Hamilton Morris and Bryan Brown. An Aboriginal farmhand shoots a white man in self defence and goes on the run as a posse gathers to hunt him down. (2017, 15, 113min) ★★★★
SEX ●●● VIOLENCE ●●● LANG ●●●

11.15 **RED 2** Action comedy sequel starring Bruce Willis, John Malkovich, Helen Mirren and Mary-Louise Parker. A bunch of retired spies try to track down a missing nuclear bomb. (2013, 12, 113min) ★★★
1.30 **to 3.45** AM **My Name Is Joe** Ken Loach's drama with Peter Mullan and Louise Goodall. (1998, 15, 105min) ★★★

+1 hour 314 430 45 301

Horror

317 149 70 138

8.00 AM **Sliders** 9/22. (S4)
9.00 **Star Trek: The Next Generation** 16/26. (S5)
10.00 **Star Trek** 11/24. (S3)
11.00 **Arctic Apocalypse** Disaster movie. (2018, PG, 90min) ★★
1.00 PM **San Andreas Mega Quake** Thriller. (2019, 87min) ★★
3.00 **Mutant X** 17/22. (S3)
4.00 **Lord of the Elves** Adventure. (2012, 12, 87min) ★★

6.00 **Star Trek** 12/24. (S3)
7.00 **Star Trek: The Next Generation** 17/26. (S5)
8.00 **seaQuest DSV** *Second Chance:* 11/13. A reactor accident sends seaQuest back in time. (S3)
9.00 **Urban Legend** Horror starring Alicia Witt, Rebecca Gayheart and Jared Leto. A serial killer terrorises a New England college by recreating urban legends. (1998, 18, 99min) ★
11.00 **Selfie From Hell** Horror starring Alyson Walker. (2018, 15) ★★

12.30 AM **Lake Placid: The Final Chapter** Horror sequel. (2012, 15, 86min) ★★
2.20 **to 4.30** AM **House at the End of the Street** Horror thriller. (2012, 15, 99min) ★★

+1 hour 318 202 139

Sony Christmas

319 424 50 303

6.00 AM **Secret Santa** (1998) ★★
8.00 **A Very Cool Christmas** (2004)
10.00 **A Star for Christmas** (2012) ★★
12.00 NOON **I'll Be Next Door For Christmas** As shown at 2.00am.
2.00 PM **Christmas with a Capital C** Drama. (2011, PG, 120min) ★★
4.00 **Christmas with Tucker** Festive drama. (2013, U, 84min) ★★
6.00 **The Town That Banned Christmas** Comedy. (2006) ★★

8.00 **Merry Kissmas** Romantic drama starring Karissa Staples and Brant Daugherty. A woman in a failing relationship shares a kiss in a lift with a stranger and is torn between him and her boyfriend. With David O'Donnell. (2015, PG, 89min) ★★
10.00 **Christmas Eve** Comedy starring Patrick Stewart and Roxy Cook. A power outage traps six different groups of New Yorkers inside elevators on Christmas Eve. (2015, PG, 95min) ★★

12.00 M'T **Christmas at Maxwell's** Drama. (2006, PG, 89min) ★★
2.00 AM **I'll Be Next Door For Christmas** Comedy. (2018) ★★
4.00 **to 6.00** AM **A Very Cool Christmas** Comedy. (2004) ★★

+1 hour 320 303 304

Sony Movies

321 425 32 302

9.00 AM **The Perfect Marriage** Thriller. (2006, PG, 91min) ★★
11.05 **Maid of Honor** (2006) ★★
1.00 PM **Flight World War II** Sci-fi thriller. (2015, 12, 85min) ★★
2.45 **Faultline** Disaster movie. (2004, PG, 85min) ★
4.25 **3 Ninjas Knuckle Up** Adventure. (1995, PG) ★★
6.05 **3 Ninjas Kick Back** Adventure sequel. (1994, U, 99min) ★★

8.00 **Push** Sci-fi thriller starring Chris Evans and Dakota Fanning. Two fugitives from a government agency that imprisons people with paranormal abilities try to track down a fellow runaway. (2008, 12, 111min) ★
10.00 **Nocturnal Animals** Psychological thriller with Amy Adams and Jake Gyllenhaal. An art gallery owner is tormented by the violent thriller penned by her ex-husband. (2016, 15, 116min) ★★★★★

12.20 AM **Awake** Suspense thriller. (2007, 15, 80min) ★★★
2.05 **Only God Forgives** Crime thriller. (2013, 18, 86min) ★★★
3.55 **to 6.00** AM **Get Low** Drama. (2009, PG, 103min) ★★

+1 hour 322

Sony Movies Action

323 426 40 305

6.00 AM **The Tall T** (1957) ★★
7.35 **The Anderson Tapes** (1971)
9.25 **The Wild One** (1953) ★★★
11.05 **Hostile Witness** Courtroom drama. (1968, U, 130min) ★★
1.15 PM **Masterson of Kansas** Western. (1954, U, 73min) ★★
2.55 **Young Winston** Biopic. (1971, PG, 157min) ★★★
5.45 **Paratroop Command** Adventure. (1959, b/w) ★★

7.15 **Solar Flare** Sci-fi thriller starring Tracey Gold. A maths prodigy predicts the Earth will be hit by a destructive solar storm. (2008, PG, 87min) ★★
9.00 **End Game** Thriller starring Cuba Gooding Jr. A secret service agent believes a conspiracy lies behind the assassination of the US President. With Angie Harmon. (2005, 12, 93min) ★★
11.05 **Here We Go Round the Mulberry Bush** Comedy. (1967, 18, 95min) ★

1.05 AM **The Art of War III: Retribution** Espionage thriller sequel. (2009, 18, 88min) ★★
2.50 **to 4.00** AM **Jet Attack** Korean War drama starring John Agar. (1958, b/w, PG, 69min) ★

+1 hour 324

Movies 24

325 419

7.00 AM **An Aurora Teagarden Mystery: Reap What You Sew** Drama. (2018, PG, 90min) ★★
9.00 **The Site of Murder: An Emma Fielding Mystery** (2017) ★★
11.00 **A Deadly Deed: A Fixer Upper Mystery** Drama. (2018) ★★
1.00 PM **The Chronicle Mysteries: The Deep End** (2019) ★★
3.00 **A Ring by Spring** (2014) ★★
5.00 **Fashionably Yours** (2020) ★★

7.00 **Retreat to Paradise** Romantic drama starring Melanie Stone. A carer tends to an injured and cantankerous man who leaves her angry and frustrated as he heals from a shoulder injury. (2020, PG, 90min) ★★
9.00 **When Sparks Fly** Drama starring Meghan Markle. When a dissatisfied journalist returns to her home town on an assignment, she runs into her ex, who is about to marry her friend. (2014, PG, 86min) ★★

11.00 **Matching Hearts** Romantic drama. (2020, PG, 100min) ★★
1.00 AM **Garage Sale Mystery: The Mask Murder** (2018) ★★
3.00 **to 5.00** AM **Savannah Sunrise** Comedy. (2016, PG, 88min) ★★

+1 hour 326 420

THURSDAY Sport

Due to the coronavirus pandemic, all this week's sports channel listings are subject to late change

15 October

Sky Sports Main Event

401 401 855 | 511 501 | 402 437

6.00 AM **Sky Sports News**
9.00 **My Icon**
10.00 **The Football Show** A round-up of all the latest sports news, with live analysis and comment.
12.00 NOON **Sky Sports News**
12.30 PM **LIVE European Tour Golf** Coverage of the opening day of the Scottish Championship from Fairmont St Andrews.
5.30 **LIVE Indian Premier League Royal Challengers Bangalore v Kings XI Punjab.** Coverage of the T20 match from Sharjah Cricket Stadium.
7.00 **Sky Sports News** A round-up of the day's talking points and a look ahead to the events that are likely to make the news tomorrow, featuring previews and interviews.
7.30 **LIVE Betfred Super League** Coverage of a crucial game.
10.00 **LIVE PGA Tour Golf** Further coverage of day one of the CJ Cup, held at the Shadow Creek Golf Course in Las Vegas, Nevada.
1.00 AM **LIVE NFL Buffalo Bills v Kansas City Chiefs.** Coverage of the AFC encounter from Bills Stadium. Kick-off **1.20am**.
4.30 **to 6.00** AM **Sky Sports News**

Sky Sports Premier League

402 402 856 | 512 502

6.00 AM **PL Greatest Games**
7.00 **PL Legends: Sol Campbell**
7.30 **PL Legends: Thierry Henry**
8.00 **Best PL Goals: Chelsea v Arsenal** Memorable strikes.
8.30 **Best PL Goals: Man Utd v Everton** Memorable goals.
9.00 **Premier League 100 Club**
10.00 **The Football Show**
12.00 NOON **Gary Neville's Soccerbox** Double bill.
1.00 PM **Premier League Years**
3.00 **Best PL Goals 07/08**
4.00 **PL Greatest Games**
5.00 **Premier League 100 Club**
6.00 **PL Legends: Sol Campbell**
6.30 **PL Legends: Thierry Henry**
7.00 **Premier League Matchpack**
7.30 **Premier League World**
8.00 **Gary Neville's Soccerbox**
9.00 **Premier League Matchpack**
9.30 **Premier League World**
10.00 **Premier League Icons**
10.30 **PL Retro**
12.30 AM **Premier League Icons**
1.00 **Premier League Years**
3.00 **PL Greatest Games**
4.00 **PL Best Goals 14/15**
5.00 **Best PL Goals: Newcastle v Liverpool** Memorable goals.
5.30 **to 6.00** AM **PL 100 Club**

Sky Sports Football

403 403 857 | 513 503

6.00 AM **EFL Greatest Games**
6.45 **SPFL Greatest Games**
7.00 **Football's Greatest Players**
7.30 **Football Countdowns**
8.00 **SPFL Greatest Games**
8.30 **EFL Greatest Games**
9.00 **SPFL Greatest Games**
9.30 **Football's Greatest Players**
10.00 **Football Countdowns**
10.30 **SPFL Greatest Games**
11.00 **UEFA Nations League**
12.00 NOON **EFL Greatest Games**
12.45 PM **SPFL Greatest Games**
2.30 **UEFA Nations League**
3.30 **EFL Greatest Games**
4.15 **SPFL Greatest Games**
4.30 **UEFA Nations League**
7.00 **UEFA Nations League Round-Up** The latest action.
8.00 **UEFA Nations League**
9.30 **UEFA Nations League Round-Up** The latest action.
10.30 **SPFL Greatest Games**
11.00 **EFL Greatest Games**
12.00 M'T **EFL Cup Final 15**
1.00 AM **EFL Play Off Finals League 1 17/18** From Wembley Stadium.
2.00 **Play Off Finals C'Ship 14/15**
3.00 **EFL Cup Retro 18**
5.00 **to 6.00** AM **Championship Season Review 18/19**

Sky Sports Cricket

404 404 858 | 514 504

6.00 AM **Indian Premier League**
10.10 **The Great WG Grace**
10.20 **Best of England v Windies**
10.30 **Captain's Log**
11.30 **Indian Premier League**
12.25 PM **Best of The 2016 IPL**
12.50 **Captain's Log**
1.50 **Indian Premier League**
2.50 **LIVE Indian Premier League Royal Challengers Bangalore v Kings XI Punjab.** Coverage of the T20 match from Sharjah Cricket Stadium.
7.00 **Pictures from Paradise**
7.30 **Best of the 2015 IPL**
8.00 **Best of The 2015 IPL**
8.30 **Best of The 2018 IPL**
9.00 **Indian Premier League** Royal Challengers Bangalore v Kings XI Punjab at Sharjah Cricket Stadium.
10.00 **Cricket's Greatest Games** England v West Indies at the 2016 ICC World Twenty20 in Mumbai.
10.30 **Cricket's Greatest Games** England v West Indies in the 2016 ICC World T20 final in Kolkata.
11.00 **Indian Premier League**
4.05 AM **Best of the IPL 2017**
4.30 **The Best of the 2018 IPL**
5.00 **to 6.00** AM **Cricket's Greatest Games**

Sky Sports Golf

405 405 859 | 515 505

6.00 AM **Chronicles of a Champion Golfer**
7.00 **PGA Tour Champions**
8.00 **Golf Vodcast**
9.00 **Feherty Talks To**
10.00 **PGA Tour: The Cut**
10.30 **PGA Tour Champions**
11.30 **Golf Vodcast**
12.30 PM **LIVE European Tour Golf** Coverage of the opening day of the Scottish Championship from Fairmont St Andrews.
5.30 **PGA Tour Profiles** A look at the career of Bubba Watson.
5.45 **LIVE PGA Tour Golf** Coverage of the featured groups on the opening day of the CJ Cup, held at the Shadow Creek Golf Course in Las Vegas, Nevada.
10.00 **LIVE PGA Tour Golf** Further coverage of day one of the CJ Cup, held at the Shadow Creek Golf Course in Las Vegas, Nevada.
1.00 AM **European Tour Golf** Action from the first day of the 2020 Scottish Championship at Fairmont St Andrews.
2.00 **Feherty Talks To**
3.00 **European Tour Golf**
4.00 **to 6.00** AM **PGA Tour Golf**

BT Sport 1

413 413 867 | 527 | 408 430

6.00 AM **UEFA Champions League Greatest Nights**
7.00 **UCL Stories of the Finals**
7.30 **Rugby Tonight On Tour**
8.00 **The BT Sport Boxing Show**
8.30 **BT Sport Reload**
8.45 **MotoGP Rewind**
9.00 **ESPN FC** Football news.
9.30 **Football**
11.00 **UEFA Champions League Greatest Nights**
1.00 PM **Premier League World**
1.30 **ESPN FC** Football news.
2.00 **Barclays FA Women's Super League** Double bill.
5.00 **WWE Friday Night SmackDown** Wrestling action.
6.30 **WWE Monday Night Raw**
9.00 **WWE NXT**
10.45 **Premier League Match Pack** A preview of this weekend's action.
11.15 **UEFA Champions League Goals Show Retro**
12.15 AM **BT Sport Reload**
12.30 **LIVE MLB** Coverage of a MLB Postseason match.
4.00 **MotoGP Rewind**
4.15 **World Poker Tour Series – Season 16** From Las Vegas.
5.00 **BT Sport Reload**
5.30 **to 6.00** AM **Bundesliga Special**

BT Sport 2

414 414 868 | 528 | 409 431

6.00 AM **BT Sport Reload**
6.30 **Badminton Unlimited**
7.00 **MotoGP Highlights**
8.00 **Motorsport: DTM**
9.00 **WRC Review**
10.00 **V10 R-League**
12.00 NOON **Team of The Eighties**
1.30 PM **The Football Archives: UEFA Champions League**
4.30 **Rugby Tonight On Tour**
5.00 **MotoGP Highlights** Action from the MotoGP Grand Prix of France.
6.00 **Fishing: On The Bank**
7.00 **Vanarama National League** Wrexham v Maidenhead United.
8.00 **Herschel Walker** Profiling former NFL star Herschel Walker who overcame teenage bouts with bullying for being overweight and having a severe stutter.
9.00 **The Football's On** A humorous look at the week's football stories with Ian Stone and guests.
10.00 **UFC** Another chance to see the action as Marlon Moraes and Cory Sandhagen meet in the Octagon in Abu Dhabi, UAE.
1.00 AM **The Big Match Revisited – 1976/77** Four editions.
5.00 **to 6.00** AM **Boxing: Ali v Folley 1967**

BT Sport 3

417 417 869 | 529 | 410 432

6.00 AM **AFL**
10.00 **MotoGP Highlights**
11.00 **Gallagher Premiership Rugby Union** recent action.
2.00 PM **Gallagher Premiership Tonight** A look at the key talking points from the world of rugby.
2.45 **MotoGP Rewind**
3.00 **BT Sport Fight Night**
5.00 **Badminton Unlimited**
5.30 **Ligue 1 Show**
6.00 **Bundesliga Weekly**
6.30 **Bundesliga Special**
7.00 **Football** England U21 v Turkey U21 at Turf Moor.
8.30 **Premier League World**
9.00 **Rugby Tonight On Tour** A round-up of the latest news from domestic and European rugby.
9.30 **MotoGP Highlights** Action from the MotoGP Grand Prix of France.
10.30 **Bundesliga Weekly**
11.00 **Bundesliga Special**
11.30 **Ligue 1 Show**
12.00 M'T **Badminton Unlimited**
12.30 AM **Rugby Tonight On Tour**
1.00 **UFC: The Ultimate Fighter**
3.45 **What I Wore: Jens Lehmann**
4.00 **Bundesliga Weekly**
4.30 **The BT Sport Boxing Show**
5.00 **to 6.00** AM **Motorsport: DTM**

Sky Sports NFL

407 407 861 | 517 507

6.00 AM **NFL: America's Game**
7.00 **NFL Bitesize Highlights**
8.00 **NFL: 2019 Season Rerun**
9.00 **Rams @ Seahawks 2019 Hlts**
10.00 **Pick Your Team: Saints**
11.00 **NFL Bitesize Highlights**
12.00 NOON **Live: Good Morning Football** The latest NFL news.
3.00 PM **NFL Bitesize Highlights**
4.00 **NFL Overtime**
5.00 **Jags All Access: UK**
5.30 **Super Bowl LI Gameday 2017**
6.00 **NFL Bitesize Highlights** Back-to-back action, including at: **6.00** Action from Seattle Seahawks v Minnesota Vikings. **6.15** Action from New Orleans v Los Angeles Chargers.
7.00 **NBC's Pro-Football Talk** American football discussion.
9.00 **Inside the Huddle** The team review the latest matches.
10.00 **NFL Bitesize Highlights**
11.00 **Inside the Huddle**
12.00 M'T **NFL Bitesize Highlights**
12.30 AM **LIVE NFL Buffalo Bills v Kansas City Chiefs.** Coverage of the AFC match from Bills Stadium. Kick-off **1.20am**.
4.30 **NFL Bitesize Highlights**
5.00 **to 6.00** AM **Inside the Huddle**

Sky Sports Mix

416 416 838 | 520 510

6.00 AM **My Icon**
7.00 **Sporting Greats**
7.30 **School of Golf**
8.00 **Fighting Fit 2020**
8.30 **Fit In 5: Leg Day**
8.40 **Fit In 5: Power & Endurance**
8.50 **Fit In 5: Cardio Combo**
9.00 **Fight Night**
3.00 PM **My Icon**
4.00 **Sporting Greats** A look back at the career of Paula Radcliffe.
4.30 **School of Golf**
5.00 **Betfred Super League Highlights** Recent action.
5.15 **Super League Gold**
5.25 **LIVE Betfred Super League** Coverage of a crucial game.
7.45 **LIVE Betfred Super League** Coverage of a crucial game.
10.00 **Betfred Super League Highlights** Back-to-back action, starting with: Wigan Warriors v St Helens.
12.00 M'T **Fight Night** Action from Robbie Barrett v Lewis Ritson.
12.45 AM **Bellator MMA**
2.00 **LIVE Bellator MMA Cyborg v Blencova.** Coverage of a mixed martial arts event.
4.00 **Fight Night International**
5.00 **to 6.00** AM **Fight Night**

BT Sport/ESPN

423 423 872 | 530 | 411 434

6.00 AM **Highlights**
7.15 **Pardon the Interruption**
7.45 **Around the Horn**
8.15 **College Football Live**
8.45 **MLB**
11.45 **ESPN SportsCenter**
12.00 NOON **ESPN FC**
12.30 PM **College Football Live**
1.00 **Pardon the Interruption**
1.30 **ESPN SportsCenter**
1.45 **Around the Horn**
2.15 **30 for 30: Catholics vs Convicts** Sports documentary.
4.15 **Pardon the Interruption**
4.45 **ESPN SportsCenter**
5.00 **ESPN FC Presents: Gab & Juls**
5.30 **MLB**
8.30 **LIVE MLB** Action from a MLB Postseason match.
12.00 M'T **Live College Football Countdown** Preview show.
12.30 AM **LIVE College Football Arkansas State Red Wolves v Georgia State Panthers.**
4.00 **to 6.00** AM **Highlights**

Eurosport 1

410 410 864 | 521 | 412 435

7.30 AM **Cycling: Giro d'Italia**
8.30 **Bennetts British Superbikes Extra** From Donington Park.
9.30 **Bennetts British Superbikes**
10.30 **Superbikes: Whit & Friends**
10.45 **Snooker: English Open**
12.45 PM **LIVE Snooker: English Open** Coverage of the opening session on day four at Marshall Arena in Milton Keynes.
5.00 **World Touring Car Cup**
6.00 **Snooker: English Open** Action from day four in Milton Keynes.
6.45 **LIVE Snooker: English Open** Coverage of the second session on day four of the tournament at Marshall Arena in Milton Keynes.
11.00 **Snooker: English Open**
1.00 AM **Alpine Skiing**
2.00 **Cycling: Giro d'Italia**
3.00 **Cycling: Tour of Flanders**
4.00 **Cycling: Scheldeprijs**
5.00 **Snooker Vodcast: The Debate**
5.30 **to 7.30** AM **Snooker: English Open**

Eurosport 2

411 411 865 | 522 | 413 436

6.00 AM **Cycling: Scheldeprijs**
7.00 **Olympics: Legends Live On**
7.30 **Snooker: English Open**
9.30 **The Ronnie O'Sullivan Show**
9.55 **Cycling: Giro d'Italia**
11.25 **LIVE Cycling: Giro d'Italia** Coverage of stage 12 of the race, featuring a 204km course starting and ending in Cesenatico.
3.45 PM **Cycling: Liege-Bastogne-Liege** Double bill of editions.
5.45 **World Superbikes**
6.45 **Best of Bikes**
7.00 **World Superbikes Extra**
8.00 **Cycling: Giro d'Italia** Stage 12.
9.30 **Cycling: Gent-Wevelgem** The women's one-day race in Belgium.
10.30 **Cycling: Giro d'Italia** Stage 12.
12.00 M'T **World Superbikes**
1.00 AM **World Superbikes Extra**
2.00 **Hall of Fame – Pyeongchang Radical** 2018 Winter Olympics.
3.00 **Snooker: English Open**
5.00 **to 6.00** AM **Cycling: Giro d'Italia**

Sky Sports Arena

408 408 862 | 518 508

6.00 AM **Betfred Super League Highlights** Back-to-back action.
7.00 **Super Rugby Classics**
9.00 **GAA: Inside The Game**
9.30 **Betfred Super League Highlights** Back-to-back action.
10.00 **World Grand Prix Darts**
12.00 NOON **Fight Night International**
1.00 PM **Fight Night**
1.15 **JD Nxtgen Boxing**
1.35 **Fight Night**
4.00 **Motorsport Mundial**
4.30 **GAA: Inside The Game**
5.00 **Sporting Heroes: Gary Newbon Interviews Phil Taylor**
6.00 **A Little Bit of Fry and Waddell**
7.00 **Premier League Darts**
11.00 **JD Nxtgen Boxing**
11.20 **Fight Night**
12.00 M'T **Betfred Super League Highlights** Back-to-back action.
1.00 AM **Fight Night International**
2.00 **Super Rugby Classics**
4.00 **to 6.00** AM **World Grand Prix Darts**

Sky Sports F1

406 406 860 | 516 506

6.00 AM **The Home of F1**
11.00 **Hungarian F2 GP: Race 1**
12.30 PM **Hungarian F2 Gp: Race 2**
1.45 **British F2 GP: Race 1**
3.05 **British F2 GP: Race 2**
4.15 **The Inside Line**
4.45 **Lewis Hamilton: Opening Up**
5.00 **Belgian F1 Grand Prix Hlts**
6.00 **Italian F1 Grand Prix Hlts** Action from the Italian Grand Prix at Autodromo Nazionale Monza.
7.00 **The Inside Line** A look at the latest on-track action and news from around the paddock.
7.30 **LIVE F1 Pro Series**
9.00 **The Race to Perfection** Relive the most controversial moments and fallouts in F1 history, some of which still stir up debates today.
10.00 **F1 Classic Races** Action from the 2017 Mexican Grand Prix.
12.15 AM **Lewis in the W196 with Martin** With Lewis Hamilton.
12.25 **When Toto Met Lewis**
1.00 **to 6.00** AM **The Home of F1**

Sports channel listings are subject to late change. For updates visit www.whatsontv.co.uk/tv-guide

SKY HD SD | VIRGIN HD | BT HD

Friday

16 October

Evening Planner

Chat show

The Graham Norton Show
BBC1 HD, 10.45pm
Dawn French and Andrew Flintoff have new books to rave about, and Mercury Prize winner Michael Kiwanuka performs

OnDemand

Disney+

Clouds
Available today
Agents of S.H.I.E.L.D.'s Fin Argus stars in a teen biopic about school musician Zach Sobiech and his cancer battle

OnDemand

NETFLIX

Star Trek: Discovery
Available today
David Ajala joins the cast for series three as the *USS Discovery* lands on a strange planet far into the future

OnDemand

NETFLIX

The Trial of the Chicago 7
Available today
Aaron Sorkin's drama about protesters charged with conspiracy, with Jeremy Strong

SKY EVENING TIME	7.00PM	7.30PM	8.00PM	8.30PM	9.00PM	9.30PM	10.00PM	10.30PM
FAVOURITES								
101 BBC1	7.00 The One Show	7.35 A Question... †	8.05 Would I Lie... †	8.35 EastEnders	9.00 Have I Got...	9.30 Mrs Brown's...	10.00 News; Local News	
102 BBC2	7.00 Simply Nigella	7.30 Between the...	8.00 Mountain Vets		9.00 Gardeners' World		10.00 Later... with Jools Holland	
103 ITV	7.00 Emmerdale	7.30 Coronation Street		8.30 Vera †				10.25 News
104 CHANNEL 4	7.00 News		8.00 The Great British Bake Off: An Extra...		9.00 Gogglebox		10.00 Five Guys a Week	
105 CHANNEL 5	7.00 The Gadget Show		8.00 Secret Scotland with Susan Calman		9.00 Friday on the Farm		10.00 Inside the World's Most Luxurious...	
106 SKY ONE	7.00 The Simpsons		8.00 Modern Family		9.00 Brave New World		10.00 A League of Their Own	
ENTERTAINMENT								
116 BBC4	7.00 Top of the Pops: 1990		8.00 Film: Summer Holiday			9.50 Sir Cliff Richard at the BBC		
118 ITV2	◂ 6.00 Take Me Out	7.30 You've Been...	8.00 Two and a Half Men		9.00 Film: The Hangover Part II			
136 MORE4	◂ 6.55 Escape to the Chateau		7.55 Grand Designs		9.00 23 Cases		10.00 24 Hours in A&E	
135 E4	7.00 Hollyoaks...	7.30 The Goldbergs	8.00 The Big Bang Theory		9.00 Film: X-Men: Days of Future Past			
107 SKY WITNESS	7.00 Nothing to Declare		8.00 Ghost Whisperer		9.00 Criminal Minds		10.00 CSI	
108 SKY ATLANTIC	◂ 6.50 Dexter		8.00 Tin Star		9.00 Gangs of London			
110 GOLD	◂ 6.40 Dad's Army					9.20 Not Going Out	10.00 I'm Alan Partridge	
111 DAVE	7.00 Richard Osman's...	7.40 Would I Lie to You?			9.00 QI	9.40 Film: Pulp Fiction		
119 ITV3	◂ 5.55 A Touch of Frost		8.00 Doc Martin				10.00 Unforgotten	
120 ITV4	7.00 Tenable		8.00 The Chase Celebrity Special		9.00 Film: Licence to Kill			
112 COMEDY CENTRAL	7.00 Friends				9.00 Film: Daredevil			
152 SYFY	7.00 Warehouse 13		8.00 Merlin		9.00 Film: Asteroid-a-geddon			
109 W	7.00 MasterChef Australia		8.00 Ski A&E		9.00 999 Rescue Squad		10.00 Gavin & Stacey	
113 SKY COMEDY	7.00 Modern Family	7.30 The Mindy Project			9.00 High Maintenance	9.35 Random Acts of Flyness	10.15 Curb Your Enthusiasm	
124 FOX	7.00 NCIS				9.00 NCIS: New Orleans		10.00 Bull	
122 SKY ARTS	7.00 Trailblazers: Funk		8.00 Soundtracks: Songs That Defined...		9.00 Guy Garvey: From the Vaults		10.00 White Riot	
DOCUMENTARY								
125 DISCOVERY	7.00 Outback Truckers		8.00 UFOs: The Lost Evidence		9.00 Rob Riggle: Global Investigator		10.00 Expedition Unknown	
162 ANIMAL PLANET	7.00 Animal Cops Houston		8.00 Pit Bulls & Parolees		9.00 Urban Predator: Lion on the Loose		10.00 Animal Cops Phoenix	
129 NAT GEO	7.00 Food Factory		8.00 WW2: Hell Under the Sea		9.00 Hard Time: Locked Up		10.00 Banged Up Abroad	
123 SKY HISTORY	7.00 Forged in Fire				9.00 Hitler's Gold		10.00 Hitler's Last Secrets	
155 YESTERDAY	7.00 Great British Railway Journeys		8.00 Secret Nazi Bases		9.00 Restoration Workshop		10.00 Warbird Workshop	
114 SKY DOCS		7.15 Andre the Giant			9.00 Senna			
FILMS - Sky Cinema								
301 PREMIERE	◂ 6.15 Spinster		8.00 A Beautiful Day in the Neighborhood				10.00 Bloodshot	
303 HITS		7.15 Zombieland: Double Tap			9.00 Shazam!			
304 GREATS	◂ 5.50 Glory		8.00 Love Actually				10.20 American Sniper	
307 DISNEY	7.00 Dumbo				9.00 Toy Story 4			
306 FAMILY	◂ 6.00 Jumanji		8.00 Jumanji: The Next Level				10.10 Tooth Fairy	
308 ACTION	◂ 6.05 Kick-Ass 2		8.00 Pearl Harbor					
309 COMEDY	7.00 Instant Family				9.00 Deuce Bigalow: European Gigolo			10.25 Ready or Not
310 THRILLER	7.00 The Operative				9.00 The Wolf of Wall Street			
311 DRAMA	◂ 6.00 Step Up		8.00 Downton Abbey				10.15 Mapplethorpe	
312 SCI-FI		7.10 Terminator 3: Rise of the Machines			9.00 The Wretched			
302 WIZARDING WORLD	◂ 6.15 Harry Potter and the Philosopher's Stone				9.00 Harry Potter and the Chamber of Secrets			
313 FILM4	◂ 6.25 The Book Thief				9.00 Transporter 3			
315 TCM MOVIES	◂ 5.05 Chisum	7.30 Frankenstein			9.00 Quadrophenia			
SPORT								
401 MAIN EVENT	7.00 EFL – Live: Derby County v Watford: From Pride Park (Kick-off 7.45)							10.30 Golf – Live
402 PREMIER LEAGUE	7.00 PL Preview	7.30 PL Matchpack	8.00 Gary Neville's Soccerbox		9.00 PL Preview	9.30 PL Matchpack	10.00 PL Icons	10.30 PL Retro
403 FOOTBALL	7.00 EFL – Live: Derby County v Watford: From Pride Park (Kick-off 7.45)							10.30 SPFL Greatest...
404 CRICKET	7.00 Pictures from...	7.30 Best of the IPL			9.00 Indian Premier League		10.00 On Safari with Makhaya Ntini	
413 BT SPORT 1		7.15 Ligue 1 Show	7.45 Ligue 1 – Live: Football action from France's top division				10.00 WWE NXT UK	
414 BT SPORT 2		7.15 Rugby Union – Live: Bristol Bears v Toulon: From Stade Maruice-David (Kick-off 8.00)						10.30 MotoGP...

◂ Denotes programmes starting before 7.00pm † Regions vary

FRIDAY

Due to the coronavirus outbreak, programmes may face late disruption or cancellation

Friday

BBC1

101 101/115 801 101 108 1 101 101 101/106

6.00 AM **Breakfast** (S)
9.15 **Rip Off Britain** Series finale (S)
10.00 **Homes Under the Hammer** (S)(R)
11.00 **Critical Incident** Series finale 15/15. Bonfire Night. (S)
11.45 **Paramedics on Scene** (S)(R)(AD)
12.15 PM **Bargain Hunt 20th Century Special** New edition (S)(AD)
1.00 **BBC News** (S)
1.30 **Local News** (S)
1.45 **The Indian Doctor** *Into the Light:* 5/5. (S3) (S)(R)(AD)
2.30 **Hairy Bikers' Best of British** (S)(R)
3.00 **Escape to the Country** (S)(R)(AD)
3.45 **Garden Rescue** (S)(R)(AD)
4.30 **The Bidding Room** New edition Items include a Russian-themed barometer and an ice shaver. (S)
5.15 **Pointless** New edition Quiz. (S)
6.00 **BBC News** (S)
6.30 **Local News** (S)

9.00 Have I Got News for You

7 PM

7.00 **The One Show** Alex Jones and Carl Hutchinson present the topical show. (S)
7.35 **A Question of Sport** New edition With guests Jade Jones, Ugo Monye, Sam Quek and Gary Pallister. (S)

8 PM

8.05 **Would I Lie to You?** With guest panellists Clara Amfo, Tom Davis, Shaun Ryder and Henning Wehn. (S)(R)
8.35 **EastEnders** Peter gives Kathy's dating app a little tweak. (S)(AD)

9 PM

9.00 **Have I Got News for You** New edition 3/8. Stephen Mangan hosts, with Grayson Perry and Janey Godley. (S)
9.30 **Mrs Brown's Boys** 4/6. Agnes turns to the internet to find a date. (S3) (S)(R)

10 PM

10.00 **BBC News** (S)
10.30 **Local News** (S)
10.45 **The Graham Norton Show** New edition With Samuel L Jackson, LaTanya Richardson Jackson, Dawn French, Andrew Flintoff and Arsene Wenger. (S)
11.30 **Awkwafina Is Nora from Queens** New episodes 5/10. Nora impulsively dyes her hair. (S)(AD) **11.50** 6/10. Nora suffers from a vaginal injury. (S1) (S)(AD)
12.15 AM **The Apprentice Best Bits** The candidates' antics abroad. (S)(R)
1.15 **Weather for the Week Ahead** (S)
1.20 **to 6.00** AM **BBC News** (S)

As a result of the coronavirus outbreak, programmes on all channels may face disruption

BBC2

102 102/115 802 102 102 2 102 102 102/106

6.25 AM **Critical Incident** (S)(R)
7.15 **The Bidding Room** (S)(R)
8.00 **Sign Zone: The Repair Shop** (R)
9.00 **BBC News** (S)
1.00 PM **The Super League Show** (R)
1.30 **The Best Dishes Ever** (S)(R)
1.45 **Flipping Profit** (S)(R)(AD)
2.30 **800 Words** 5/16. (S2) (S)(R)(AD)
3.15 **The Great British Sewing Bee** Joe Lycett challenges the contestants to make garments from recycled materials. (S)(R)(AD)
4.15 **Tribes, Predators & Me** (S)(R)(AD)
5.15 **Flog It!** At Glemham Hall. (S)(R)
6.00 **Richard Osman's House of Games** New edition With Ade Adepitan, Jean Johansson, Vikki Stone and Stephen Mangan. (S)
6.30 **Fish Town** New edition 4/6. The *Zephyr* gets back on the water after a break for repairs. (S)(AD)

8.00 Mountain Vets

7.00 **Simply Nigella** 3/7. Dishes combining the familiar and the new. (S)(R)(AD)
7.30 **Between the Covers** New edition 2/7. Lolly Adefope, Ellie Taylor, Ricky Wilson and Richard Osman share their favourite books. (S)
8.00 **Mountain Vets** New edition 5/6. Jennie heads to a friend's farm, where a calf has developed a limp. (S)(AD) **8.30** Series finale 6/6. Nuala spends the morning pregnancy-testing the livestock on her family farm. (S)(AD)
9.00 **Gardeners' World** New edition At Longmeadow, Monty Don prepares his pond for the season ahead and prunes a climbing rose. Plus, Adam Frost offers ideas for a winter display of containers. (S)
10.00 **Later... with Jools Holland** New edition 4/7. Jools chats to Paloma Faith about her musical journey, loves and influences. Plus, Fraser T Smith and Afel Bocoum perform. (S)
10.45 **Newsnight** (S)
11.15 **Weather** (S)
11.20 **Battlestar Galactica** New episodes 11&12/13. Double bill of the sci-fi drama. (S1) (S)(AD)
12.45 AM **FILM The New Girlfriend** French drama. Subtitled. (2014, 15, 105min) ★★★★
2.30 **Sign Zone: Belly Mujinga: Searching for the Truth – Panorama** (S)(R)
3.00 **Sign Zone: Louis Theroux: Life on the Edge** (S)(R)(AD)
4.00 **to 6.00** AM **Previews** (S)

ITV

103 103/176 803 103 103/113 3 103 103 111

6.00 AM **Good Morning Britain** (S)
9.00 **Lorraine** (S)
10.00 **This Morning** (S)
12.30 PM **Loose Women** Topical debate from a female perspective. (S)
1.30 **ITV News** (S)
1.55 **Local News** (S)
2.00 **Judge Rinder** New edition Criminal barrister Robert Rinder takes on real-life cases in a studio courtroom. (S)
3.00 **Tenable** A team of five family members answer questions about top 10 lists, then try to score a perfect 10 in the final round. (S)(R)
4.00 **Tipping Point** New edition Game show hosted by Ben Shephard. (S)
5.00 **The Chase** New edition Quiz show hosted by Bradley Walsh. (S)
6.00 **Local News** (S)
6.30 **ITV News** (S)

5.00 The Chase

7.00 **Emmerdale** Jamie sets a plan against Belle in motion. (S)(AD)
7.30 **Coronation Street** Mick and one of his sidekicks turn up at the furniture store and threaten Gary, believing him to be in cahoots with Todd, while David is forced to take Shona to work with him – with disastrous consequences. (S)(AD)
8.30 **Vera** *Black Ice:* The detective investigates when a seemingly beloved resident of a coastal community is fatally driven off the road, and realises she has to dig up the victim's past to have any chance of unmasking the killer. Vera and her faithful team attempt to find the missing link that will crack the case, but finds it difficult to get to the truth when everyone they encounter seems to be protecting a secret. (S)(R)(AD)
10.25 **ITV News** (S)
10.55 **Local News** (S)
11.10 **John Bishop's Great Whale Rescue** 2/2. The whales begin their 6,000-mile journey to Iceland. (S)(R)(AD)
12.05 AM **Jonathan Ross' Comedy Club** With Babatunde Aléshé, Fern Brady, Aurie Styla and Russell Kane. (S)(R)
12.30 **Sorry, I Didn't Know** 2/4. With Russell Kane, Verona Rose, AJ Adudu and Nathan Caton. (S)(R)
12.55 **Ideal World**
3.00 **to 6.00** AM **Nightscreen**

+1 hour 203 114 33 112

CHANNEL 4

104 104/138 804 104 104/141 4 104 104

6.30 AM **Mike & Molly** (S6) (S)(R)
7.10 **Cheers** 5&6/26. (S4) (S)(R)
8.05 **Everybody Loves Raymond** (S)(R)
9.35 **Frasier** 3&4/25. (S11) (S)(R)(AD)
10.35 **Undercover Boss USA** (S)(R)
11.30 **News** (S)
11.35 **Ramsay's Kitchen Nightmares USA** From New Jersey. (S)(R)
12.30 PM **Steph's Packed Lunch** New edition Magazine show. (S)
2.10 **Countdown** New edition (S)
3.00 **A Place in the Sun** New edition From Axarquía, Costa del Sol. (S)
4.00 **The Great House Giveaway** New edition A detached house in Greater Manchester. (S)
5.00 **Four in a Bed** New edition The B&B owners reunite. (S)
5.30 **Come Dine with Me** (S)(R)
6.00 **The Simpsons** Double bill of the animated comedy. (S)(R)(AD)

10.00 Five Guys a Week

7.00 **News** (S)
8.00 **The Great British Bake Off: An Extra Slice** New edition 4/10. Jo Brand hosts the companion show to the baking contest, with guests Vic Reeves, Melvin Odoom and Steph McGovern looking back at Chocolate Week. (S)(AD)
9.00 **Gogglebox** New edition The armchair critics share their opinions on what they have been watching on TV during the week, with cameras capturing their instant reactions. (S)(AD)
10.00 **Five Guys a Week** Series finale 5/5. A sales executive, a cycling enthusiast, a removals company boss, a fitness enthusiast and a forklift driver move in with 51-year-old Sharon in Caerphilly and try to win her affections. (S)(AD)
11.05 **First Dates** (S)(R)(AD)
12.10 AM **FILM The Hunger Games: Mockingjay – Part 2** Conclusion of the sci-fi adventure series based on Suzanne Collins' novels, starring Jennifer Lawrence and Donald Sutherland. (S)(AD) (2015, 12, 140min) ★★★★
2.30 **Come Dine with Me** (S)(R)
4.45 **Fifteen to One** (S)(R)
5.40 **to 6.00** AM **Kirstie's Handmade Treasures** (S)(R)

+1 hour 204 142 15 121

(S) Subtitles (SL) Signing (R) Repeat (AD) Audio Description

CHANNEL 5

105 105 805 | 154 105 | 5 105 | 105 105

6.00 AM **Milkshake!**
9.15 **Jeremy Vine** (S)
11.15 **Can't Pay? We'll Take It Away!** Documentary. (S)(R)
12.10 PM **News** (S)
12.15 **Police Interceptors** (S)(R)
1.10 **Access** Showbiz news. (S)
1.15 **Home and Away** (S)(AD)
1.45 **Neighbours** (S)(AD)
2.15 FILM **Your Family or Your Life** Thriller starring Jennie Garth and Alexander Carroll. (S) (2019, PG, 105min) ★
4.00 **Friends** 5&6/24. (S7) (S)(R)
5.00 **News** (S)
5.30 **Neighbours** Ned wants to make amends. (S)(R)(AD)
6.00 **Home and Away** Amber and Ziggy become fed up with Dean's antics. (S)(R)(AD)
6.30 **News** (S)

8.00 Secret Scotland with Susan...

7.00 The Gadget Show New edition 4/12. Jon Bentley jumps into the world of online video, testing out of the latest vlogging tech with YouTube star TechFlow. Plus, Craig Charles assesses voice-operated blinds. (S)

8.00 Secret Scotland with Susan Calman New edition 5/10. The comedian explores Grampian and the Central Highlands, going behind the region's most iconic sights to unearth some hidden gems. (S)

9.00 Friday on the Farm New edition 2/6. Farmers Rob and Dave welcome some rare-breed sheep to their ever-extending flock – and face a race against time to keep a newborn alpaca alive. (S)

10.00 Inside the World's Most Luxurious Hotels The business of high-end hospitality, going behind the scenes at Hotel Adlon Kempinski in Berlin, where guests want the best food, decor and service. (S)(R)

11.00 FILM **Fifty Shades of Grey** Erotic drama starring Jamie Dornan and Dakota Johnson. (S) (2015, 18, 140min) ★★
1.20 AM **21.co.uk Live Casino Show**
3.20 **Access** Showbiz news. (S)
3.30 **Can't Pay? We'll Take It Away!** Documentary. (S)(R)
4.20 **The Yorkshire Vet** (S)(R)(AD)
5.10 **Divine Designs** (S)(SL)(R)
5.35 **to 6.00** AM **House Doctor** (R)

+1 hour 205 | 155 | 44 | 128

SKY ONE

106 106 806 | 110 109

6.00 AM **Futurama** (S)(R)
7.00 **Monkey Business** (S)(R)(AD)
8.00 **Animal House** (S)(R)(AD)
9.00 **Road Wars** (S)(R)(AD)
10.00 **Motorway Patrol** (R)
11.00 **NCIS: Los Angeles** (S5) (S)(R)
1.00 PM **Hawaii Five-0** (S2) (S)(R)
3.00 **Highway Patrol** (S)(R)
4.00 **Modern Family** (S2) (S)(R)
5.00 **The Simpsons** *Missionary: Impossible:* Homer becomes a missionary on a remote island With Betty White. (S)(R)
5.30 **Futurama** *Fun on a Bun:* The crew go to Oktoberfest. (S)(R) **6.00** *Near-Death Wish:* Professor Farnsworth is reunited with his parents. (S)(R)
6.30 **The Simpsons** *Milhouse of Sand and Fog:* Milhouse's parents consider a reconciliation. (S)(R)

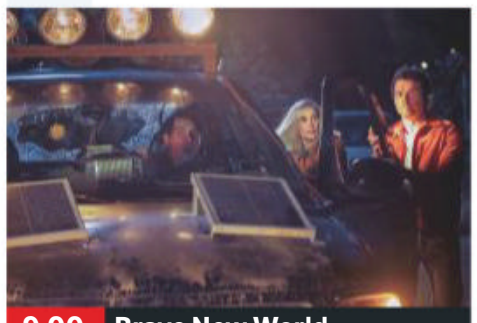

9.00 Brave New World

7.00 The Simpsons *See Homer Run:* Lisa goes on a rampage through school, and Bart is bullied. (S)(R) **7.30** *The Last of the Red Hat Mamas:* Lisa plans to visit Rome and hires a tutor to teach her Italian. (S)(R)

8.00 Modern Family 11/24. Claire becomes a neighbourhood vigilante in the hope of stopping a speeding motorist. (S)(R) **8.30** 12/24. Mitchell wonders whether he fathered a child. (S2) (S)(R)

9.00 Brave New World New episode *Everybody Happy Now!* 3/9. Danger awaits Bernard and Lenina in the Savage Lands, while John finds himself in the firing line, and Linda seizes an opportunity. (S2)

10.00 A League of Their Own A look back at the best moments from series 15 of the quiz show, with a host of celebrity guests joining regulars Andrew Flintoff, Romesh Ranganathan and Jamie Redknapp. (R)

11.00 **The Russell Howard Hour** (R)
12.00 M'T **An Idiot Abroad 2** Karl boards the Trans-Siberian Express to China. (S)(R)(AD)
1.00 AM **The Force: Essex** A man threatens officers after being thrown out of a club. (S)(R)(AD)
2.00 **Road Wars** (S)(R)(AD)
3.00 **Brit Cops: War on Crime** (R)
4.00 **Highway Patrol** (S)(R)
5.00 **to 6.00** AM **Supergirl** (S)(R)

+1 hour 206

LOCAL VARIATIONS

BBC1

SCOTLAND
Sky **951**, Virgin **862**, Freesat **960**
7.35pm Landward (S)(R) **8.05-8.35** A Question of Sport New edition (S) **12.15am** A View from the Terrace (S)(R) **1.15** The Apprentice Best Bits (S)(R) **2.15** Weather for the Week Ahead (S) **2.20-6.00am** BBC News (S)

N. IRELAND
Sky **953**, Virgin **863**, Freesat **957**
8.05-8.35pm Ghosts New episode (S)(AD)

WALES
Sky **952**, Virgin **864**, Freesat **964**
9.30-10.00pm Rhod Gilbert's Work Experience (S)(R) **11.30** Strictly Amy: Crohn's and Me (S)(R) **12.30am** Awkwafina Is Nora from Queens (S)(AD) **1.10-6.00am** BBC News (S)

BBC2

N. IRELAND
Sky **972**, Freesat **969**
No variations

WALES
Sky **971**, Freesat **971**
No variations

ITV

As main ITV except:

WALES
11.10pm Heathrow: Britain's Busiest Airport (S)(R)(AD) **11.40pm-12.30am** John Bishop's Great Whale Rescue (S)(R)(AD)

S4C

Sky **134**, Virgin **166**, Freesat **120**
6.00am Cyw **12.00noon** Newyddion S4C a'r Tywydd **12.05pm** Straeon y Ffin **12.30** Datganiad COVID-19 New edition **1.00** LIVE Seiclo: Giro d'Italia **3.30** Codi Pac **4.00** Prynhawn Da New edition **4.55** Newyddion S4C a'r Tywydd **5.00** Stwnsh **6.00** Antur Adre (AD) **6.30** Y Sioe Fwyd (AD) **6.57** Newyddion S4C **7.00** Heno New edition **7.30** Newyddion S4C a'r Tywydd **8.00** Drych: Dau Ffrind, Un Aren **8.55** Newyddion S4C a'r Tywydd **9.00** Noson Lawen **10.00** Seiclo: Giro d'Italia New edition **10.30-11.35pm** Deuawdau Rhys Meirion

TV&Satellite week
New issue on sale now

BBC4

116 116 | 107 | 9/68 | 106 | 173 107

BBC4 programmes start at 7.00pm

7.00 PM **Top of the Pops: 1990** Performances by Halo James and The Quireboys. **7.30** Including Phil Collins, Sinead O'Connor and Yell!
8.00 FILM **Summer Holiday** Musical adventure starring Cliff Richard and Lauri Peters. Four young mechanics borrow a double-decker bus and head off for a continental holiday. (1962, U, 103min) ★★★
9.50 NEW **Sir Cliff Richard at the BBC** A look back through its archives at some of Cliff's biggest hits.
10.50 **Rock 'n' Roll Britannia** Examining British rock 'n' roll's foundations.
11.50 **Sounds of the Sixties**
12.20 AM **From Elton John to Gary Barlow: Celebrating 100 Concerts Live at Eden** The past 18 years of the Eden Sessions.
1.20 **Sir Cliff Richard at the BBC** As shown at 9.50pm.
2.20 **to 3.20** AM **Rock 'n' Roll Britannia**

MORE4

136 136 830 | 147 195 | 18 | 124

8.55 AM **Kirstie's Vintage Gems**
9.15 **A Place in the Sun**
10.05 **Find It, Fix It, Flog It**
12.05 PM **Escape to the Chateau**
1.10 **Building the Dream**
2.15 **Four in a Bed**
4.55 **The Secret Life of the Zoo** Four Sumatran orangutans escape.
5.55 **Kirstie and Phil's Love It or List It** Helping a couple in Northamptonshire.
6.55 **Escape to the Chateau** Angel Adoree redesigns the rooms in one of the chateau's turrets.
7.55 **Grand Designs** Building a New England-style water-mill retreat in the Chilterns.
9.00 **23 Cases** Series finale *Feuer:* 6/6. Tara receives a warning to stop further investigation into the murders. Only Rapp knows who sent the message – and he can't resist digging for more. Subtitled. (S1)
10.00 **24 Hours in A&E** A train driver is rushed in with fractured ankles after falling 12ft from a tree while cutting branches.
11.05 **24 Hours in A&E** A five-year-old is rushed to A&E after being hit by a car.
12.05 AM **Ramsay's Kitchen Nightmares USA**
1.05 **Emergency Helicopter Medics** A brain injury.
2.10 **24 Hours in A&E**
3.15 **to 3.40** AM **Father Ted**

+1 hour 236 | 196 | 86 | 125

ITV2

118 118 816 | 115 176 | 6 | 113

7.00 AM **Ellen DeGeneres Show**
8.00 **Emmerdale**
9.00 **You've Been Framed!**
9.25 **Superstore**
10.25 **Dress to Impress**
11.25 **Dinner Date**
12.25 PM **Emmerdale**
1.30 **You've Been Framed!**
2.00 **The Ellen DeGeneres Show** New edition
2.55 **Ellen's Game of Games**
3.50 **Dinner Date**
4.55 **Dress to Impress**
6.00 **Take Me Out**
7.30 **You've Been Framed! Gold** Comical clips narrated by Harry Hill.
8.00 **Two and a Half Men** 12/24. Walden's mother visits for Christmas. **8.30** 13/24. Walden's mother appoints Alan as a member of the board. (S9)
9.00 FILM **The Hangover Part II** Dark comedy sequel starring Bradley Cooper, Ed Helms and Zach Galifianakis. A drug-fuelled bachelor party in Bangkok leaves three friends looking for the bride's vanished brother, despite severe memory loss. (2011, 15, 101min) ★★
11.05 **Family Guy** Double bill of the animated comedy. (S17)
12.05 AM **American Dad!**
1.00 **The Cleveland Show**
1.55 **Two and a Half Men**
2.50 **to 3.15** AM **The Stand Up Sketch Show**

+1 hour 218 | 116 | 27 | 114

E4

135 135 829 | 106 145 | 13 | 122

6.00 AM **Ramsay's Kitchen Nightmares USA**
7.00 **How I Met Your Mother**
8.00 **Man with a Plan**
9.00 **The Goldbergs**
10.00 **The Big Bang Theory**
11.00 **Brooklyn Nine-Nine**
12.00 NOON **Young Sheldon**
1.00 PM **The Big Bang Theory**
2.00 **Scrubs**
3.00 **Speechless**
4.00 **Brooklyn Nine-Nine**
5.00 **The Goldbergs**
6.00 **The Big Bang Theory**
7.00 **Hollyoaks Friday Favourites** Lewis and Finn prepare to open The Loft.
7.30 **The Goldbergs** New episode 18/22. Beverly takes drastic measures to keep Adam from growing up too quickly. (S7)
8.00 **The Big Bang Theory** 7/23. Leonard argues with Penny. **8.30** 8/23. The boys go camping. (S3)
9.00 FILM **X-Men: Days of Future Past** Superhero adventure sequel with Hugh Jackman, James McAvoy and Jennifer Lawrence. (2014, 12, 131min) ★★★★
11.35 **Buffy the Vampire Slayer**
12.35 AM **Angel**
1.35 **Rick and Morty**
2.05 **Gogglebox**
3.00 **First Dates**
3.55 **to 6.00** AM **Brooklyn Nine-Nine**

+1 hour 235 | 146 | 28 | 123

Friday primetime

★★★★★ Excellent ★★★★ Very Good ★★★ Good ★★ Average ★ Poor

FRIDAY Entertainment

Friday

Sky Witness

107 107 807 112 111

6.00 AM **Nothing to Declare**
8.00 **Border Patrol**
9.00 **999 Frontline**
10.00 **Ghost Whisperer** 12/23. (S4)
11.00 **CSI** 8/17. (S8)
12.00 NOON **Law & Order** (S14)
1.00 PM **Blue Bloods** (S9)
3.00 **The Real A&E**
4.00 **999 Frontline** Officers patrol a football ground. **4.30** Essex police deal with a road accident in Harlow.
5.00 **UK Border Force**
6.00 **Nothing to Declare**

9.00 Criminal Minds

7 PM

7.00 **Nothing to Declare** Double bill of the documentary following the work of customs officers in Australia.

8 PM

8.00 **Ghost Whisperer** *Body of Water:* 13/23. The unearthing of a grave causes a mass haunting in the town. (S4)

9 PM

9.00 **Criminal Minds** *The Dance of Love:* 18/22. The agents search for a killer who leaves red roses on his victims. (S13)

10 PM

10.00 **CSI** *Bang-Bang:* 23/24. Part one of two. A murder suspect takes a woman hostage in a casino hotel room. (S6)
11.00 **Criminal Minds** 20/23. (S10)
12.00 M'T **Ghost Whisperer** As 8pm.
1.00 AM **The Resident** 4/20. (S3)
2.00 **CSI** 9/17. (S8)
3.00 **Madam Secretary** 5/22. (S4)
4.00 **Nashville** 22/22. (S5)
5.00 **to 6.00** AM **Brit Cops: Law & Disorder**

+1 hour 207 180

Sky Atlantic

108 108 808

6.00 AM **Richard E Grant's Hotel Secrets**
7.00 **CSI** (S4)
9.00 **Ray Donovan** (S3)
11.20 **Dexter** (S1)
1.40 PM **Tin Star** 2/10. (S1)
2.40 **CSI** 9/23. A US air marshal is killed by a car bomb. **3.40** 10/23. A boy is found dead on a building site. (S4)
4.40 **The Leftovers** 10/10. (S1)
5.45 **Dexter** 1/12. Dexter becomes intrigued by a murderer. **6.50** 2/12. The Ice Truck Killer strikes again. (S1)

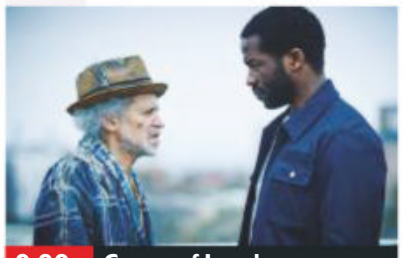
9.00 Gangs of London

7.00 **Dexter** (started at 6.50pm)

8.00 **Tin Star** *The Kid:* 2/10. Wracked by guilt, Jim attempts to bury his grief by picking the murder case back up. (S1)

9.00 **Gangs of London** 4/9. Elliot's loyalty is tested, and Sean throws a dinner to unite the two families, and Alexander is asked to meet with an old contact. **10.10** 5/9. Kinney must try to reach Darren in time to prevent bloodshed. (S1)

11.20 **Oz** (S3&4)
1.40 **I'm Dying Up Here** 10/10. Goldie is under pressure. (S2)
2.50 **Californication** (S5)
4.00 **The British**
5.00 **Richard E Grant's Hotel Secrets**
5.00 **to 6.00** AM **Storm City**

+1 hour 208

GOLD

110 110 810 124 310 392

7.25 AM **Chef!**
8.40 **Porridge**
9.20 **Hi-de-Hi!**
10.00 **Last of the Summer Wine**
11.20 **Porridge**
12.00 NOON **2point4 Children**
1.15 PM **Dad's Army**
2.40 **Hi-de-Hi!**
3.20 **Porridge**
4.00 **Dad's Army**
4.40 **Last of the Summer Wine**
6.00 **Hi-de-Hi!**
6.40 **Dad's Army** The platoon guard the bank's money.

6.00 Hi-de-Hi!

7.20 **Dad's Army** The platoon help out Private Godfrey's widowed friend.

8.00 **Dad's Army** Corporal Jones misplaces £500 donated by shopkeepers. **8.40** Mainwaring and the platoon dress as firemen to take part in an initiative exercise.

9.20 **Not Going Out** Lucy works on a government health initiative.

10.00 **I'm Alan Partridge** Alan seeks excitement.
10.40 **Two Doors Down** Everyone is encouraged to reveal their talents.
11.20 **Two Doors Down**
12.00 M'T **Peep Show**
12.35 AM **Not Going Out**
1.10 **I'm Alan Partridge**
1.50 **Two Doors Down**
2.25 **Peep Show**
3.20 **to 4.00** AM **Two Doors Down**

+1 hour 210 194

ITV3

119 119 817 117 177 10 115

6.00 AM **Classic Coronation Street**
6.55 **Classic Emmerdale**
8.00 **Heartbeat**
9.00 **Man About the House**
10.05 **That's My Boy**
10.35 **A Touch of Frost**
12.40 PM **Heartbeat**
1.45 **Classic Emmerdale**
2.50 **Classic Coronation Street**
3.55 **Midsomer Murders**
5.55 **A Touch of Frost** *Another Life:* Jack investigates the murder of a man who had been leading a double life.

8.00 Doc Martin

A Touch of Frost (started at 5.55pm)

8.00 **Doc Martin** *Sons and Lovers:* 2/8. Louisa and Martin search for a nursery now that Janice has left.

9.00 **Doc Martin** *Farewell, My Lovely:* 3/8. Al's career plans are derailed when Ken announces he is closing the pub. (S8)

10.00 **Unforgotten** 5/6. Cassie looks into the theory that the suspects could have been victims of abuse. (S2)
11.00 **Unforgotten** 6/6. Cassie is unconvinced by Sara's alibi and investigates the possibility of a wider revenge plan. Interviews with Colin and Marion's loved ones prove revealing. (S2)
12.05 **to 2.10** AM **A Touch of Frost**

+1 hour 219 174 58 116

ITV4

120 120 818 118 178 24 117

6.00 AM **The Protectors**
6.25 **The Saint**
7.20 **The Adventures of Sherlock...**
8.15 **The Avengers**
9.20 **Minder**
10.25 **The Professionals**
11.25 **The Sweeney**
12.35 PM **The Saint**
1.40 **The Adventures of Sherlock Holmes**
2.45 **The Avengers**
3.55 **The Car Years**
4.30 **LIVE Goodwood Speedweek** Coverage of the event.
6.30 **The Car Years**

7.00 Tenable

7.00 **Tenable** Warwick Davis hosts as a team of five train control centre workers answer questions about top 10 lists.

8.00 **The Chase Celebrity Special** Samia Ghadie, Alex Brooker, Annabel Giles and Julian Clary take on a trivia expert.

9.00 **FILM Licence to Kill** Spy adventure starring Timothy Dalton as British secret service agent 007. James Bond pursues a personal vendetta against a drugs baron. With Carey Lowell. (1989, 15, 133min) ★★★
SEX ●●● VIOLENCE ●●● LANG ●●●

11.45 **All Elite Wrestling: Dynamite** Hard-hitting action from the world of All Elite Wrestling, featuring all of the biggest stars on the roster, including Adam Page, Chris Jericho, Cody and Jon Moxley.
1.50 **to 2.50** AM **The Sweeney**

+1 hour 220 175 154

BBC Scotland

SCOT 115 108 9 108 106
REST OF UK 457 162 108

12.00 NOON **to 7.00** PM **This Is BBC Scotland**
7.00 PM **The Seven**
7.30 **LIVE Sportscene: Friday Night Football** Hearts v Dundee: Jonathan Sutherland and Leanne Crichton present live coverage of the clash at Tynecastle. Kick-off is at 7.45pm.
10.00 **Still Game** 1/6. Wullie begins seeing a woman half his age, and Winston waits to have a new false leg fitted. (S4)
10.30 **NEW SERIES A View from the Terrace** Craig G Telfer, Craig Fowler, Shaughan McGuigan and Joel Sked present a sideways look at Scottish football, dissecting of ins and outs of the week's action, with a variety of features covering the full spectrum.
11.30 PM **to 12.00** M'T **Limmy's Show**

Sky Replay

145 160

7.00 AM **60 Minute Makeover** Double bill.
9.00 **Most Haunted** (S6)
10.00 **My Kitchen Rules: Australia** Double bill.
1.30 PM **Animal House**
2.00 **Most Haunted**
3.00 **Supergirl** 10/19. (S5)
4.00 **Relic Hunter** (S3)
5.00 **Warehouse 13** (S4)
6.00 **Stargate SG-1** (S2)
8.00 **The Flash** *Finish Line:* 23/23. Barry takes on Savitar. (S3)
9.00 **Strike Back: Silent War** 8/10. Section 20 need to protect an Indonesian general from his own men. (S7)
10.00 **There's Something About Movies** With Brendan Fraser.
11.00 **Brave New World** (S1)
12.00 M'T **The Blacklist**
3.00 AM **A League of Their Own** With Tony Bellew.
4.00 **Animal House**
5.00 **to 6.00** AM **Four Weddings**

Pick

159 895 165 34 144

7.00 AM **Border Patrol**
8.00 **Nothing to Declare**
9.00 **Canada's Front Line**
10.00 **Stop, Search, Seize**
11.00 **Police Force: Australia**
12.00 NOON **Police Ten 7**
1.00 PM **Brit Cops: Law & Disorder**
2.00 **Border Patrol**
3.00 **Nothing to Declare**
4.00 **Border Security: Canada's Front Line**
5.00 **Border Security USA**
6.00 **Star Trek: Deep Space Nine** 12/20. (S1)
7.00 **Ghost Whisperer** (S3)
8.00 **The Good Doctor** (S1)
9.00 **When Life Means Life**
10.00 **The Force: North East**
12.00 M'T **Brit Cops: Law & Disorder**
1.00 AM **Road Wars**
2.00 **Banged Up Abroad**
3.00 **Stop, Search, Seize**
4.00 **Border Patrol**
5.00 **to 6.00** AM **Nothing to Declare**

+1 hour 259 145

Dave

111 111 127 227 19 157 19

7.00 AM **Projects**
8.00 **American Pickers**
9.00 **Storage Hunters UK**
10.00 **American Pickers**
12.00 NOON **Red Bull Soapbox Race**
1.00 PM **Top Gear**
3.00 **Rick Stein's Long Weekends** Cadiz.
4.00 **Top Gear**
6.00 **World's Most Dangerous Roads**
7.00 **Richard Osman's House of Games**
7.40 **Would I Lie to You?**
9.00 **QI** With Professor Brian Cox and Rhys Darby.
9.40 **FILM Pulp Fiction** Quentin Tarantino's black comedy thriller, starring John Travolta and Bruce Willis. (1994, 18, 154min) ★★★★★
12.50 AM **Mock the Week**
2.05 **Have I Got a Bit More News for You**
3.10 **to 4.00** AM **Zapped**

+1 hour 211 131 79

Comedy Central

112 112 812 132 181 307 370

8.00 AM **The Middle**
10.00 **The Fresh Prince of Bel Air** 18&19/24. (S3)
11.00 **Friends**
9.00 PM **FILM Daredevil** Comic-book adventure starring Ben Affleck. A man blinded by toxic waste becomes a superhero, putting his remaining, extra-sharp senses to good use. (2003, 15, 101min) ★★
11.00 **FILM See No Evil, Hear No Evil** Comedy thriller starring Gene Wilder and Richard Pryor as two men – one deaf, the other blind – arrested for a murder they didn't commit. (1989, 15, 107min) ★★★
1.00 AM **Kevin Bridges Live in Glasgow**
2.00 **South Park**
3.40 **The Daily Show** New edition Talk show.
4.15 **to 5.00** AM **The Middle**

+1 hour 212 133

ITV Be

131 119 179 26 118

7.00 AM **Married to Medicine**
7.55 **Little Women: LA**
8.50 **Be Beautiful**
9.00 **LittleBe**
12.00 NOON **Be Beautiful**
12.10 PM **Unboxed**
12.45 **The Real Housewives of Dallas**
1.35 **The Real Housewives of Cheshire**
2.35 **The Only Way Is Marbs**
3.20 **Little Women: LA**
4.10 **The Real Housewives of Atlanta**
5.00 **The Real Housewives of Orange County**
6.00 **Masters of Flip**
7.00 **Buying and Selling**
8.00 **Dinner Date**
9.00 **Botched**
10.00 **The Towie Years** The most memorable moments of 2012. **11.00** A look back at the most memorable moments of 2013.
12.05 **to 12.50** AM **The Only Way Is Essex**

+1 hour 231 120 119

★★★★★ Excellent ★★★★ Very Good ★★★ Good ★★ Average ★ Poor

Alibi

132 132 826 | 126 212 | 312 382

7.10 AM **Murdoch Mysteries** (S10)
9.00 **Frankie Drake Mysteries**
10.00 **WPC 56** 1/5. (S3)
11.00 **Shakespeare & Hathaway – Private Investigators**
12.00 NOON **New Tricks** (S11)
2.00 PM **Murdoch Mysteries** 6/13. The detective tries to prevent the release of a toxic gas. **3.00** 7/13. Crabtree and Murdoch clash over their views of the paranormal. **4.00** 8/13. A manager is pushed down a lift shaft. (S6)
5.00 **Major Crimes** 15&16/19. (S3)

10.20 Murdoch Mysteries

7.00 Inspector George Gently *Gently in the Cathedral:* The detective is accused of fabricating evidence against an old adversary, and a former colleague from London arrives to offer support. With Kevin Whately.

9.00 New Tricks *Love Means Nothing in Tennis:* The death of a teenage tennis star occupies the team when it is suggested her suicide jump two years earlier was anything but.

10.20 Murdoch Mysteries *Downstairs, Upstairs:* 4/13. Detective drama. (S4)

11.20 We Hunt Together 6/6. The end of the road seems near for Freddy and Baba. (S1)
12.20 AM **Shakespeare & Hathaway – Private Investigators** 10/10. (S2)
1.20 **Rush** (S4)
3.15 **to 4.00** AM **The Guardian**

+1 hour 232 191

Syfy

152 152 892 | 138 137 | 319 375

6.00 AM **Star Trek: Voyager** (S2)
7.00 **Star Trek: The Next Generation** 16/26. (S1)
8.00 **Teleshopping**
11.00 **Stargate Atlantis** 10/20. (S2)
12.00 NOON **Stargate SG-1** (S2)
1.00 PM **Merlin** 6/13. (S4)
2.00 **Star Trek: Deep Space Nine**
3.00 **Star Trek: Voyager** (S2)
4.00 **Stargate Atlantis** 10/20. Ford asks for the crew's help. (S2)
5.00 **Stargate SG-1** 8/22. (S2)
6.00 **Star Trek: The Next Generation** 16/26. (S1)

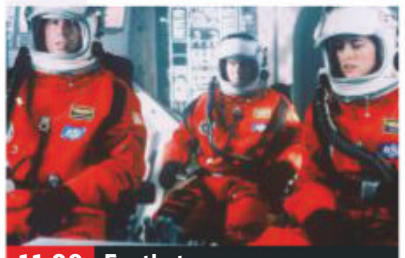

11.00 Earthstorm

7.00 Warehouse 13 *Mild Mannered:* 2/13. A vigilante begins using extraordinary means to thwart criminals. (S2)

8.00 Merlin *A Servant of Two Masters:* 6/13. Morgana uses magic to bend Merlin to her will, turning him into an assassin. (S4)

9.00 FILM PREMIERE Asteroid-a-geddon Action adventure with Eric Roberts. A young tech genius assembles a team of specialists to stop an asteroid from destroying Earth. (2020, 15, 120min) ★★
SEX ●●● VIOLENCE ●●● LANG ●●●

11.00 FILM Earthstorm Sci-fi action film. (2006, PG, 90min) ★★
1.00 AM **Star Trek: The Next Generation** As 6.00pm.
2.00 **Star Trek: Voyager**
3.00 **Star Trek: Deep Space Nine**
4.00 **Stargate Atlantis**
5.00 **to 6.00** AM **Stargate SG-1**

+1 hour 252 229

W

109 109 809 | 125 211 | 311 383

6.05 AM **MasterChef Australia**
7.35 **Flip or Flop**
8.00 **Tipping Point**
10.00 **The Bill**
11.00 **Supernanny US**
12.00 NOON **Inside the Ambulance**
2.00 PM **Tipping Point**
4.00 **My Dream Home** Drew and Jonathan Scott return to help more couples renovate ramshackle properties. **5.00** Two busy parents find themselves in a race to find a home of their own.
6.00 **Tipping Point** Game show.

10.00 Gavin & Stacey

7.00 MasterChef Australia New edition The judges challenge the contestants to cook something inspired by nature.

8.00 Ski A&E Rescue teams in a ski resort deal with extreme conditions and daily accidents on the slopes of the French Alps.

9.00 999 Rescue Squad On Hull docks, the team are called in after a party of asylum seekers are found in a cargo container.

10.00 Gavin & Stacey Pam and Mick host a beer and curry night. **10.40** The Essex boys plan a big night out.

11.20 Gavin & Stacey Pete and Dawn prepare to renew their wedding vows.
12.00 M'T **One Born Every Minute** A baby's heart rate drops during a woman's labour.
1.00 AM **American Housewife**
1.50 **to 3.00** AM **Flip or Flop**

+1 hour 209 190

Sky Comedy

113 113 813 | 122 121

8.00 AM **Everybody Hates Chris**
9.00 **Parks and Recreation** (S4)
10.00 **Divorce** 5/8. (S2)
10.35 **30 Rock** (S1)
12.00 NOON **The Mindy Project**
1.30 PM **Modern Family** (S7)
2.30 **Everybody Hates Chris** (S2)
3.30 **Parks and Recreation** (S4)
5.00 **30 Rock** 18/21. Jack plots the downfall of his rival. **5.30** 19/21. Jack receives a visit from his boss. **6.00** 20/21. Floyd ponders moving back to Cleveland. (S1)
6.30 **Modern Family** 3/22. (S7)

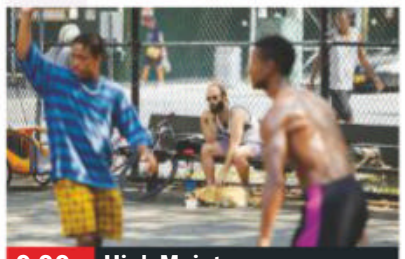

9.00 High Maintenance

7.00 Modern Family (S7)
7.30 The Mindy Project 2/14. Shulman and Associates is rocked by a nurses' strike.

8.00 The Mindy Project 3/14. Jeremy feels stressed. **8.30** 4/14. Mindy doesn't want the surgery to hire a new female doctor. (S5)

9.00 High Maintenance New episode 5/9. Alvin gets a new challenge. (S4)
9.35 Random Acts of Flyness New edition 3/6. Bad hair goes rogue. (S1)
10.15 Curb Your Enthusiasm
10.50 The Tonight Show Starring Jimmy Fallon New edition Chat show.
11.50 Entourage 10/20. Vince falls for a girl who does not like him. **12.30** AM 11/20. Drama has a panic attack on the set of his new pilot. (S3)
1.05 **Girls** (S3)
2.15 **Divorce** (S2)
2.50 **Camping (US)** (S1)
3.25 **to 5.00** AM **30 Rock**

FOX

124 124 821 | 157 199

8.00 AM **Republic of Doyle** (S3)
9.00 **Bones** 8/23. (S6)
10.00 **Bull** 5/22. (S3)
11.00 **NCIS** 14/24. (S14)
12.00 NOON **Bones** (S6)
2.00 PM **The Mentalist** 3/23. (S1)
3.00 **NCIS** 15/24. Abby's homeland security think-tank is compromised. (S14)
4.00 **Bull** 6/22. (S3)
5.00 **Bones** 11/23. The team come under suspicion when a murderer is killed. (S6)
6.00 **The Mentalist** 4/23. (S1)

9.00 NCIS: New Orleans

7.00 NCIS *A Many Splendored Thing:* 16/24. Bishop is more determined than ever to seek revenge for the murder of Qasim.

8.00 NCIS *What Lies Above:* 17/24. McGee learns the previous occupant of his flat hid an item of value within. (S14)

9.00 NCIS: New Orleans New episode *The Man in the Red Suit:* 14/20. Pride undergoes a specialised treatment. (S6)

10.00 Bull *Imminent Danger:* 10/20. Jason and the TAC team take on a difficult pro bono murder case before the holidays. (S4)
11.00 **American Dad!** (S15)
12.00 M'T **Family Guy** (S8)
12.30 AM **Family Guy** (S8)
1.00 **American Dad!** (S15)
2.00 **Family Guy** (S8)
3.00 **American Dad!** (S15)
4.00 **to 5.00** AM **Republic of Doyle**

+1 hour 224 158

7 PM | **8 PM** | **9 PM** | **10 PM**

Sony Channel

157 189 48 142

6.00 AM **Sony Movie News**
6.10 **Days of Our Lives**
7.00 **Due South** 11/24. (S1)
8.00 **Hart to Hart**
11.00 **Sue Thomas: F.B.Eye**
12.00 NOON **Due South**
1.00 PM **Murder, She Wrote**
2.00 **Sue Thomas: F.B.Eye**
3.00 **Murder, She Wrote**
7.00 **M*A*S*H** 10/25. Food poisoning strikes. **7.30** 11/25. The surgical team tackle an emergency. (S8)
8.00 **Randall and Hopkirk (Deceased)** *It's Supposed to Be Thicker Than Water:* 22/26. A family reunion turns grim. (S1)
9.00 **Classic Who Wants to Be a Millionaire?**
1.00 AM **M*A*S*H**
2.00 **Charlie's Angels** (S3)
3.00 **M*A*S*H** 3/26. (S7)
3.30 **Due South**
4.15 **Sony Movie News**
4.25 **to 6.00** AM **Touched by an Angel**

+1 hour 257 220 152

Sky Arts

122 122 820 | 123 156 | 11 147

6.00 AM **Highlights**
10.00 **Music Icons**
10.30 **Video Killed the Radio Star**
11.00 **Discovering**
1.00 PM **Tales of the Unexpected**
2.00 **Master of Photography**
3.00 **The South Bank Show Originals**
3.30 **Auction**
4.00 **Al Green: Music Icons**
4.30 **Video Killed the Radio Star**
5.00 **Discovering**
7.00 **Trailblazers: Funk**
8.00 **Soundtracks: Songs That Defined History**
9.00 **Guy Garvey: From the Vaults** New edition
10.00 **White Riot**
11.45 **Don Letts: Dread Meets Punk Rockers**
12.45 AM **Sex Pistols: There'll Always Be an England**
2.15 **Born in Chicago**
4.00 **Tales of the Unexpected**
5.00 **The South Bank Show Originals**
5.30 **to 6.00** AM **Auction**

4seven

137 143 203 | 47 127

9.00 AM **Come Dine with Me**
11.30 **A Place in the Sun**
12.30 PM **A Place in the Sun: Winter Sun**
1.30 **Four in a Bed**
2.00 **The Great House Giveaway**
3.00 **Everybody Loves Raymond** (S3)
4.00 **Ramsay's Kitchen Nightmares USA**
6.00 **A Place in the Sun**
8.00 **Ugly House to Lovely House with George Clarke**
9.00 **24 Hours in A&E** Three patients who have miraculously survived when the odds were stacked against them.
10.00 **The Great British Bake Off** Chocolate Week.
11.20 **Gogglebox**
1.30 AM **The Great British Bake Off: An Extra Slice**
2.35 **Adult Material** 2/4. (S1)
3.40 **to 4.40** AM **Guy Martin's World Speed Records**

5USA

141 141 153 | 21 129

9.00 AM **Access**
9.10 **Rookie Blue**
11.05 **Law & Order**
1.05 PM **Law & Order**
5.05 **NCIS** (S13&14)
7.00 **NCIS** *Being Bad:* 2/24. A bomb plot is uncovered following a death at a Quantico reunion. **8.00** *Privileged Information:* 3/24. A US Marine falls to her death. (S14) **9.00** *Honour Thy Father:* 24/24. Gibbs travels to his home town after hearing news of his father's death. (S11)
10.00 **Law & Order: Special Victims Unit** *Betrayal's Climax:* 13/24. A teenage girl is reported to have been kidnapped. (S15)
10.55 **Law & Order: Special Victims Unit** (S15)
1.50 AM **CSI: NY** (S7)
3.30 **to 4.00** AM **Criminals: Caught on Camera**

+1 hour 241 185 130

5STAR

128 151 30 131

8.00 AM **Will & Grace**
9.05 **My Wife and Kids**
10.05 **Nightmare Tenants, Slum Landlords**
12.05 PM **Can't Pay? We'll Take It Away!**
4.00 **Police Interceptors**
6.00 **Neighbours**
6.30 **Home and Away**
7.00 **Nightmare Tenants, Slum Landlords**
8.00 **The Nightmare Neighbour Next Door**
9.00 **FILM Deep Blue Sea** Action thriller starring Thomas Jane. Scientists carry out genetic experiments on Mako sharks, inadvertently turning them into larger and smarter killers. (1999, 15, 105min) ★
11.10 **FILM Anaconda** Jungle adventure. (1997, 15, 89min) ★★★
1.00 AM **Impact Wrestling**
3.00 **Two and a Half Men**
3.50 **to 4.00** AM **Access**

+1 hour 228 186 141

Drama

143 130 20 158

7.20 AM **Classic EastEnders**
8.25 **The Bill**
9.30 **Classic Holby City**
10.55 **Classic Casualty**
12.00 NOON **The Bill**
1.00 PM **Classic EastEnders**
2.15 **Doctor Finlay**
3.20 **Peak Practice**
4.20 **All Creatures Great and Small**
5.25 **French Fields**
6.00 **Waiting for God**
6.40 **'Allo 'Allo!**
7.20 **Last of the Summer Wine** Comedy series.
8.00 **Father Brown**
9.00 **New Tricks** *Cry Me a River:* The team investigate the murder of a pornographer.
10.10 **Spooks** 4/10. (S4)
11.40 **FILM Gregory's Girl** Comedy starring Gordon John Sinclair. (1980, 12, 91min) ★★★★
1.35 AM **Mercy Street**
2.35 **to 4.00** AM **Wolf Hall**

+1 hour 243 226

CBS Drama

147 197 67 134

9.00 AM **Walker, Texas Ranger** 5/24. (S8)
10.00 **Matlock** 7/20. (S3)
11.05 **CSI: Miami** 20/21. (S6)
12.00 NOON **Medium** (S1)
12.55 PM **The High Chaparral**
3.00 **Perry Mason**
5.00 **Unsolved Mysteries**
6.55 **Judge Judy**
9.00 **Medium** *Coded:* 9/16. Ariel may have inherited Allison's gift. (S1)
10.00 **CSI: Miami** *Going Ballistic:* 21/21. The CSIs uncover a plot to distribute a new type of ammunition. (S6)
11.00 **Unsolved Mysteries** The case of a man who may have been murdered by a hitchhiker he picked up.
12.00 M'T **Judge Judy**
1.00 AM **ER** 22/22. (S6)
2.00 **Medium** As 9.00pm.
3.00 **CSI: Miami** As 10.00pm.
4.00 **Hoarders: Family Secrets**
5.00 to 6.00 AM **Matlock**

CBS Justice

148 192 39 137

9.00 AM **Diagnosis Murder**
11.00 **The Fugitive** (S3)
12.00 NOON **Perry Mason**
1.05 PM **Walker, Texas Ranger** 2/22. (S6)
2.05 **CSI: NY** 23/24. (S2)
3.00 **NCIS: Los Angeles** (S3)
5.00 **The Fugitive** (S3)
6.00 **Law & Order** (S3)
7.00 **NCIS** 16/24. (S4)
8.00 **Walker, Texas Ranger**
9.00 **CSI: Cyber** *Shades of Grey:* 10/18. (S2)
10.00 **NCIS: Los Angeles** *Exit Strategy:* 13/24. A vehicle transporting Jada Khaled is ambushed. **11.00** *Partners:* 14/24. A diplomatic service van is hijacked. (S3)
12.00 M'T **Law & Order** (S3)
1.00 AM **CSI: Cyber** (S2)
2.00 **NCIS** 17/24. (S4)
2.55 **Walker, Texas Ranger**
3.50 **The Fugitive** (S3)
4.40 **Mission: Impossible**
5.30 to 6.00 AM **Bondi Rescue**

Challenge

160 164 46 146

7.00 AM **The Chase**
10.00 **Dale's Supermarket Sweep** Double bill.
11.00 **Bruce's Price Is Right**
12.00 NOON **Wheel of Fortune** Double bill.
1.00 PM **Catchphrase**
2.00 **Family Fortunes**
3.00 **Bruce's Price Is Right**
4.00 **The Chase**
5.00 **Weakest Link** Anne Robinson hosts the quick-fire general knowledge quiz.
6.00 **Pointless** Quiz show in which contestants try to score the fewest points possible by giving the least obvious correct answers to questions.
7.00 **The Chase** Triple bill of the quiz show hosted by Bradley Walsh.
10.00 **Classic Who Wants to Be a Millionaire?**
11.00 **Bullseye** Double bill.
12.00 M'T **The Chase**
4.00 AM **Weakest Link**
5.00 to 6.00 AM **Pointless**

Comedy Central Extra

127 182 308

6.00 AM **Friends**
7.00 **Teleshopping**
9.00 **Bob's Burgers**
11.00 **Most Ridiculous – Gadgets**
11.30 **Most Ridiculous – Fashion Crimes**
12.00 NOON **Most Ridiculous – Babies**
12.30 PM **Most Ridiculous – Friends**
1.00 **The Middle** (S6)
3.00 **The King of Queens**
5.00 **Everybody Loves Raymond** (S9)
7.00 **The Fresh Prince of Bel Air** (S3)
9.00 **Impractical Jokers**
10.00 **Grimm** *Danse Macabre:* 5/22. A teacher is eaten by rats. (S1)
11.00 **Lee Evans: Roadrunner**
12.00 M'T **Idiot TV**
1.00 AM **The Funny Thing About Christmas**
2.00 **Ali G in Da USAiii**
3.05 **Younger**
3.50 **Bob's Burgers**
5.15 to 6.00 AM **Friends**

Sky Documentaries

114 114 814 277 353 368

6.00 AM **Drew: The Man Behind the Poster**
8.00 **Richard E Grant's Hotel Secrets**
9.00 **Discovering**
10.00 **Rolling Stone: Stories from the Edge**
11.00 **PL Legends: Ginola**
11.30 **The Eighties**
12.30 PM **Andre the Giant**
2.15 **Discovering**
3.15 **Drew: The Man Behind the Poster**
5.15 **Lauren Bacall: A Look from the Sky**
6.15 **The Eighties**
7.15 **Andre the Giant**
9.00 **FILM Senna** Documentary about Ayrton Senna. (2010, 12, 105min) ★★★★
11.00 **Richard Pryor: Omit the Logic**
12.45 AM **Race to Perfection**
1.55 **Southern Rites**
3.40 **My Icon: Henni Goya**
4.00 **Discovering**
5.00 to 6.00 AM **Richard E Grant's Hotel Secrets**

Sky Nature

130 130 893 279 385 372

6.00 AM **Strange Creatures**
7.00 **Monkey Life**
8.00 **Mysteries of the Mekong**
9.00 **Land of Primates**
10.00 **Monkeys: An Amazing Animal Family**
11.00 **Malawi Wildlife Rescue**
12.00 NOON **Tales from Zambia**
1.00 PM **Monkey Life**
2.00 **Mysteries of the...**
3.00 **Land of Primates**
4.00 **Monkeys: An Amazing Animal Family**
5.00 **Malawi Wildlife Rescue**
6.00 **Tales from Zambia**
7.00 **Monkey Life**
8.00 **City Wildlife Rescue**
9.00 **Ol Pejeta Diaries**
10.00 **Tales from Zambia**
11.00 **Malawi Wildlife Rescue**
12.00 M'T **Africa's Claws and Jaws**
1.00 AM **Valley of Flood and Fire**
2.00 **City Wildlife Rescue**
3.00 to 6.00 AM **Highlights**

E!

151 151 834 140 139 321 386

7.00 AM **Keeping Up with the Kardashians**
9.00 **Botched by Nature**
10.00 **News: Daily Pop**
11.00 **Keeping Up with the Kardashians**
3.00 PM **Kourtney and Kim Take Miami**
4.00 **Botched**
5.00 **DR. 90210**
6.00 **Keeping Up with the Kardashians**
7.00 **Hollywood Medium with Tyler Henry**
8.00 **Keeping Up with the Kardashians**
10.00 **The Bradshaw Bunch**
10.30 **10 Things You Don't Know** Lady Gaga.
11.00 **Nightly Pop** New edition
11.30 **Keeping Up with the Kardashians**
12.00 M'T **Hollywood Medium with Tyler Henry**
1.00 AM **Wags Miami**
2.00 **Teleshopping**
3.00 **Total Divas**
4.00 to 5.00 AM **Total Bellas**

Food Network

140 285 41 148

6.00 AM **Jamie's Quick & Easy Food** Double bill.
7.00 **Trisha's Southern Kitchen** New editions
8.00 **Giada at Home** New editions Double bill.
10.00 **Farmhouse Rules**
11.00 **Diners, Drive-Ins...**
12.00 NOON **Jamie's Quick...**
1.00 PM **Delicious Miss Brown** Double bill.
2.00 **Mary Berry's Absolute Favourites** Double bill.
3.00 **Torode's Middle East**
4.00 **Barefoot Contessa**
5.00 **The Pioneer Woman**
6.00 **Exploring China: A Culinary Adventure**
7.00 **Mary Berry's Absolute Christmas Favourites**
8.00 **Torode's Middle East**
9.00 **Born to Cook**
10.00 **Martin: Home Comforts**
11.00 **Mystery Diners**
12.00 M'T **Man v Food**
1.00 to 3.00 AM **Diners, Drive-Ins and Dives**

+1 hour 240 149

Lifetime

187 208 329 384

7.00 AM **Flipping Vegas**
7.50 **Flipping Virgins**
8.45 **Bring It!**
9.45 **Dance Moms**
10.45 **19 Kids & Outnumbered: Bringing Up Bates**
11.45 **Flipping Vegas**
12.40 PM **Property Virgins**
1.10 **Pawn Stars**
2.05 **Storage Wars**
3.05 **Hardcore Pawn**
4.00 **Dance Moms**
5.00 **Flipping Virgins**
6.00 **Flipping Vegas**
7.00 **Marrying Millions**
8.00 **19 Kids & Outnumbered: Bringing Up Bates**
9.00 **FILM Deadly Lessons** Thriller. (2017, 15) ★★
10.45 **Storage Wars**
11.35 **Hardcore Pawn**
12.30 AM **Pawn Stars**
1.20 **Flipping Vegas**
2.10 **Flipping Virgins**
3.05 to 4.00 AM **Hardcore Pawn**

Paramount Network

150 187 150 31 132

9.00 AM **Traffic Cops**
10.00 **The A-Team**
11.55 **FILM The Spikes Gang** Western. (1974, 15, 96min) ★★★
1.50 PM **FILM Angel and the Badman** Offbeat Western. (1947, b/w, U, 100min) ★★★
4.00 **The A-Team**
5.00 **Trucking Hell**
6.00 **Traffic Cops**
7.00 **Police Interceptors**
8.00 **Traffic Cops: Under Attack** Outnumbered cops face the prospect of a potential riot. **9.00** A large cannabis stash is found at the scene of a crash.
10.00 **Yellowstone** *A Thundering:* 1/10. Drama with Kevin Costner. (S2)
11.00 **Fights, Camera, Action!**
12.00 M'T **Airport Security: Peru** Documentary.
1.00 AM **Knight Rider**
3.55 **Airwolf**
4.50 to 5.00 AM **Access**

Sky Crime

121 121 819 136 135

6.00 AM **Road Wars**
7.00 **Highway Cops**
8.00 **Caught Red Handed**
9.30 **Customs UK**
10.00 **Road Wars**
11.00 **Brit Cops**
12.00 NOON **Murders That Shocked the Nation**
1.00 PM **World's Most Evil**
2.00 **The DNA of Murder with Paul Holes**
3.00 **Canada's Front Line**
4.00 **Road Wars**
5.00 **Brit Cops**
6.00 **Murders That Shocked...**
7.00 **Snapped**
8.00 **World's Most Evil**
9.00 **Murder of Christina Morris** New edition
10.00 **Snapped** New edition
11.00 **Britain's Most Evil**
12.00 M'T **How to Survive a Murder** Double bill.
2.00 AM **A Wedding and a Murder**
3.00 **Snapped**
4.00 to 6.00 AM **Highlights**

+1 hour 221 207

CBS Reality

146 148 66 135

9.00 AM **Judge Judy**
1.00 PM **Judge Judy**
7.00 **Medical Detectives**
8.00 **Donal MacIntyre's Murder Files**
9.00 **Snapped: Killer Couples** A married couple are suspected of foul play when a beloved school teacher goes missing.
10.00 **Fatal Vows** New edition Boredom and the lure of the open road spark hidden desires and sexual hijinks.
11.00 **Cold Blood** The case of a young woman left to die in a snow bank.
12.00 M'T **Homicide's Elite**
1.00 AM **Snapped: Killer Couples**
2.00 **Fatal Vows**
3.00 **Troubled Teens: Jail Shock**
3.45 **Unsolved Mysteries**
5.10 to 6.00 AM **Bondi Rescue**

+1 hour 246 201 136

Really

142 128 17 160

6.00 AM **Celebrity Antiques Road Trip**
7.00 **Teleshopping**
8.00 **Homes Under the Hammer** Double bill.
10.00 **Antiques Road Trip**
12.00 NOON **Money for Nothing** Old egg trays.
1.00 PM **Salvage Hunters**
2.00 **Animal Cops Phoenix**
4.00 **Animal Cops Houston**
5.00 **Ambulance**
6.00 **Money for Nothing**
7.00 **Antiques Road Trip**
9.00 **Ghost Nation** Jason, Steve and Dave investigate supernatural goings-on in Halifax, Virginia.
10.00 **Ghost Chasers** Paranormal activity in Heidelberg, Germany.
11.00 **Trending Fear**
12.00 M'T **Ghost Adventures**
1.00 AM **Most Haunted**
2.00 **Teleshopping**
4.00 to 6.00 AM **Antiques Road Trip**

Blaze

164 216 63 162

6.00 AM **Hardcore Pawn**
7.00 **Pawn Stars**
8.00 **Storage Wars**
9.00 **American Pickers**
10.00 **Ozzy & Jack's American Road Trip**
11.00 **Ancient Aliens**
12.00 NOON **Storage Wars**
1.00 PM **Pawn Stars**
2.00 **Hardcore Pawn**
3.00 **Ozzy & Jack's American Road Trip**
4.00 **UFO Hunters**
5.00 **Ancient Aliens**
6.00 **Hardcore Pawn**
7.00 **Storage Wars**
8.00 **Pawn Stars**
9.00 **Salvage Kings**
10.00 **Shipping Wars**
11.00 **Counting Cars**
12.00 M'T **UFO Hunters**
1.00 AM **Storage Wars**
2.00 **Mountain Men**
3.00 **American Pickers**
4.00 **Highway Thru Hell**
5.00 to 6.00 AM **Hardcore Pawn**

TLC

133 133 827 167 323 377

6.00 AM **Say Yes to the Dress: Big Bliss**
8.00 **Say Yes... UK**
9.00 **Say Yes to the Dress**
10.00 **Say Yes... UK**
11.00 **Say Yes... Canada**
12.00 NOON **Say Yes to the Dress: Atlanta**
2.00 PM **Dr Pimple Popper**
3.00 **Sister Wives**
4.00 **Say Yes to the Dress**
5.00 **Say Yes... UK**
6.00 **Say Yes to the Dress**
7.00 **Say Yes... UK**
8.00 **Say Yes to the Dress** A look at the impact COVID-19 has had on Kleinfeld.
9.00 **Say Yes... UK**
10.00 **Cake Boss**
11.00 **Dr Pimple Popper**
12.00 M'T **Say Yes to the Dress**
1.00 AM **Say Yes... UK**
2.00 **Cake Boss**
3.00 **Dr Pimple Popper**
4.00 to 6.00 AM **Say Yes to the Dress: Atlanta**

+1 hour 233 172

5SELECT

153 152 54 133

9.00 AM **Criminals: Caught on Camera**
9.15 **Britain by Bicycle with Larry & George Lamb**
10.10 **A Beautiful Place to Die: A Martha's Vineyard Mystery**
12.00 NOON **The Dog Rescuers with Alan Davies** Double bill.
2.00 PM **GPs: Behind Closed Doors** Double bill.
4.00 **The Yorkshire Vet**
6.00 **GPs: Behind Closed Doors** Double bill.
8.00 **The Yorkshire Vet**
9.00 **Britain's Lost Battlefields with Rob Bell** A peasant rebellion.
10.00 **Henry VIII & Trump: History Repeating?**
11.00 **FILM The Fabulous Baker Boys** Comedy. (1989, 15) ★★★★
1.20 AM **The Dog Rescuers with Alan Davies**
3.20 **Criminals: Caught on Camera**
3.55 to 4.00 AM **Access**

Quest

144 144 831 169 12 114 172

6.00 AM **How Do They Do It?**
6.20 **Find It, Fix It, Flog It**
7.10 **World's Greatest Motorcycle Rides**
8.00 **Railroad Australia**
9.00 **Border Control: Spain**
10.00 **Wheeler Dealers**
11.00 **Chasing Classic Cars**
11.30 **Wheeler Dealers...**
11.45 **LIVE Snooker: English Open** Quarter-finals.
5.30 PM **Wheeler Dealers: Stripped Down**
6.00 **Wheeler Dealers**
7.00 **Giro D'Italia Highlights** New edition
8.00 **Salvage Hunters**
9.00 **UFOs: Lost Evidence**
10.00 **Contact Project** New edition
11.00 **NASA's Unexplained**
12.00 M'T **Close Encounters**
1.00 AM **World's Greatest Motorcycle Rides**
2.00 **American Chopper**
3.00 **Railroad Australia**
4.00 to 6.00 AM **Highlights**

+1 hour 244 213 72 168

Quest Red

149 170 38 169

6.00 AM **Say Yes... UK**
7.00 **Bondi Vet**
8.00 **My Cat from Hell**
9.00 **Animal Cops Houston**
11.00 **Forensic Detectives**
1.00 PM **Disappeared**
3.00 **Murder Comes to Town**
4.00 **Say Yes to the Dress**
7.00 **Long Lost Family** New edition
8.00 **My 600lb Life**
9.00 **Beyond Reasonable Doubt** A bombing at the 1996 Atlanta Olympics.
10.00 **Dr G: Medical Examiner**
11.00 **Faking It: Tears of a Crime**
12.00 M'T **Forensic Detectives**
1.00 AM **Murder on CCTV**
2.00 **Murder Comes to Town**
3.00 **FBI Files**
3.50 **Animal Cops Philadelphia**
4.40 **Bondi Vet**
5.30 to 6.00 AM **Say Yes to the Dress: Bridesmaids**

+1 hour 249 78 170

★★★★★ Excellent ★★★★ Very Good ★★★ Good ★★ Average ★ Poor

Discovery

125 125 822 250 322 376

6.00 AM **Combat Dealers**
7.00 **Deadliest Catch**
8.00 **Alaska: The Last Frontier**
9.00 **Homestead Rescue**
10.00 **Fast N' Loud**
11.00 **Wheeler Dealers**
12.00 NOON **Outback Truckers**
1.00 PM **Kindig Customs**
2.00 **Gold Rush**
3.00 **Alaska: The Last Frontier**
4.00 **Alaskan Bush People**
5.00 **Wheeler Dealers**
6.00 **Fast N' Loud** Richard heads to Houston, Texas.

10.00 **Expedition Unknown**

7.00 **Outback Truckers** Nick and Jo face ongoing mechanical problems as their fully loaded road-train's engine fails.

8.00 **UFOs: The Lost Evidence** Examining evidence suggesting potential alien inhabitation on Earth.

9.00 **Rob Riggle: Global Investigator** New edition Rob endeavours to find out what happened to Rome's 9th Legion.

10.00 **Expedition Unknown** New edition Josh Gates investigates an active dig site in Egypt, and meets Dr Zahi Hawass.

11.00 **Ed Stafford: First Man Out**
12.00 M'T **Rob Riggle: Global Investigator** As 9.00pm.
1.00 AM **Expedition Unknown**
2.00 **Deadliest Catch**
3.00 **Rob Riggle: Global...**
3.50 **Gold Divers**
5.30 **to 6.00** AM **How Do They Do It?**

+1 hour 225 258

Animal Planet

162 836 251 325 378

6.00 AM **Bondi Vet**
7.00 **Nature's Strangest Mysteries: Solved**
7.30 **How Do Animals Do That**
8.00 **Pit Bulls & Parolees**
10.00 **The Zoo: San Diego**
11.00 **Bondi Vet**
12.00 NOON **Super Predator**
1.00 PM **My Cat from Hell**
2.00 **How Do Animals Do That**
2.30 **Meet the Sloths**
3.00 **Dr Jeff: Rocky Mountain Vet**
5.00 **The Zoo: San Diego**
6.00 **Bondi Vet**

8.00 **Pit Bulls & Parolees**

7.00 **Animal Cops Houston** Temperatures soar in Texas, and Sage Whitney is called to rescue a kitten trapped in a car engine.

8.00 **Pit Bulls & Parolees** New edition Toney and Earl rescue an aggressive dog found tied up in front of an abandoned home.

9.00 **Urban Predator: Lion on the Loose** Rory Young investigates reports that a lion is stalking the streets of Milwaukee.

10.00 **Animal Cops Phoenix** Investigator Mark seizes six abandoned dogs from a house where the owner has been evicted.

11.00 **Pit Bulls & Parolees**
12.00 M'T **Pit Bulls & Parolees**
1.00 AM **Grizzly Uprising**
2.00 **Urban Predator: Lion on the Loose** As 9.00pm.
3.00 **Animal Cops Phoenix**
3.50 **Miami Animal Police**
4.40 **How Do Animals Do That**
5.10 **to 6.00** AM **My Cat from Hell**

+1 hour 262 259

Nat Geographic

129 129 824 266 268 317 373

8.00 AM **To Catch a Smuggler**
9.00 **Ultimate Airport Dubai**
10.00 **Air Crash Investigation**
12.00 NOON **Car S.O.S**
2.00 PM **Drain the Oceans**
3.00 **WW2: Hell Under the Sea**
4.00 **Air Crash Investigation** An engine failure in Qantas Flight 32 in 2010. **5.00** An aeroplane that slammed into a hillside near Resolute Bay, Canada.
6.00 **Food Factory** The manufacture of crab sticks. **6.30** How sugar is produced.

9.00 **Hard Time: Locked Up**

7.00 **Food Factory** Buffalo wings, caramel crunch cake and vodka mixers. **7.30** Chick peas, samosas and mini eclairs.

8.00 **WW2: Hell Under the Sea** A merchant ship manages to destroy a torpedo fired at it on Christmas morning.

9.00 **Hard Time: Locked Up** The detention centre officers often struggle to work out who's lying and who's telling the truth.

10.00 **Banged Up Abroad** A drug dealer shares his story of becoming an undercover informant to avoid imprisonment.

11.00 **Air Crash Investigation: Special Report**
12.00 M'T **Banged Up Abroad: Crime & Punishment**
1.00 AM **Airport Security: First Class**
2.00 **Ultimate Airport Dubai**
4.00 **to 5.00** AM **Air Crash Investigation**

+1 hour 229 267

Sky History

123 130 825 270 327 379

6.00 AM **Empire Builders**
7.00 **American Pickers**
8.00 **Pawn Stars**
9.00 **Ancient Aliens**
10.00 **Storage Wars**
11.00 **Forged in Fire**
12.00 NOON **The Strongest Man in History** A 2,700lb hip lift.
1.00 PM **Forged in Fire**
2.00 **American Pickers**
3.00 **Storage Wars**
4.00 **Pawn Stars**
5.00 **Empire Builders**
6.00 **Mountain Men**

9.00 **Hitler's Gold**

7.00 **Forged in Fire** The two final competitors recreate one of the most intricate weapons in history – the steel crossbow.

8.00 **Forged in Fire** The bladesmiths are tasked with utilising a Japanese hardening technique on their blades.

9.00 **Hitler's Gold** New edition The Nazi 'economic miracle' that 'solved' unemployment in Nazi Germany.

10.00 **Hitler's Last Secrets** Charting Hitler's descent from aspiring art student to homeless drifter living in a men's shelter.

11.00 **Pawn Stars** A letter signed by John F Kennedy.
11.30 **Pawn Stars**
12.00 M'T **American Pickers**
1.00 AM **Forged in Fire**
2.00 **American Pickers**
3.00 **Mountain Men**
4.00 **Storage Wars**
5.00 **to 6.00** AM **Pawn Stars**

+1 hour 223 271

Yesterday

155 129 25 159

6.00 AM **Who Do You Think You Are?** Double bill of editions.
8.00 **Forbidden History**
9.00 **Adolf Hitler's War**
10.00 **Antiques Roadshow**
11.00 **Abandoned Engineering**
12.00 NOON **Great British Railway Journeys** Double bill.
1.00 PM **Antiques Roadshow**
2.00 **Warbird Workshop**
3.00 **Impossible Engineering**
4.00 **Abandoned Engineering**
5.00 **WW2 – Battles for Europe**
6.00 **Adolf Hitler's War**

10.00 **Warbird Workshop**

7.00 **Great British Railway Journeys** Michael Portillo travels to Manchester. **7.30** Michael travels to Chapeltown, Sheffield.

8.00 **Secret Nazi Bases** A secret weapons program in the heart of Austria that could have ended badly for the Allies.

9.00 **Restoration Workshop** Gary Wallis clears a barn full of old treasures, where his buys include an old weathervane.

10.00 **Warbird Workshop** Engineers fight to return a Westland Wessex helicopter to the skies 30 years after its last flight.

11.00 **Abandoned Engineering** An abandoned railway station near a town in Spain that is home to just 500 people and an Arctic facility that goes deep underground.
12.00 M'T **Adolf Hitler's War**
1.00 **to 3.00** AM **Who Do You Think You Are?**

+1 hour 255 200 75

Friday

7 PM

8 PM

9 PM

10 PM

Disc. History

177 257

6.00 AM **Mysteries at the Museum**
7.00 **Treasure Quest: Snake Island**
8.00 **Code of the Wild**
9.00 **Reign of the Dinosaurs**
10.00 **Blowing Up History**
11.00 **Treasure Quest...**
12.00 NOON **Mysteries at...**
1.00 PM **Combat Dealers**
2.00 **Expedition Unknown**
3.00 **Code of the Wild**
4.00 **Reign of the Dinosaurs**
5.00 **Hunt for King Arthur's Castle**
6.00 **Mysteries at the...**
7.00 **Expedition Unknown**
8.00 **Blowing Up History** New edition
9.00 **Lost Secrets**
10.00 **Dark Matters: Twisted But True**
11.00 **Curiosity**
12.00 M'T **Blowing Up History**
1.00 AM **Lost Secrets**
2.00 **to 6.00** AM **Highlights**

+1 hour 277 261

Eden

166 245 247 315 389

9.00 AM **Natural World**
10.00 **Attenborough's Wonder of Eggs**
11.00 **Nature's Great Migrations**
12.00 NOON **Planet Earth II**
1.00 PM **Natural World**
2.00 **Nature's Great...**
3.00 **Wild China**
5.00 **Planet Earth II**
6.00 **Nature's Great...**
7.00 **Attenborough's Wonder of Eggs**
8.00 **Planet Earth II**
9.00 **Wild China**
10.00 **Earth: The Power of the Planet**
11.00 **Planet Earth II**
12.00 M'T **Natural World**
1.00 AM **Attenborough's Wonder of Eggs**
2.00 **Nature's Great...**
3.00 **Earth: The Power of...**
3.50 **Wild China**
4.40 **to 6.00** AM **Jungle Planet**

+1 hour 266 246

WILD

165 165 839 264 265 318 374

8.00 AM **Swamp Men**
9.00 **Wild X Files**
11.00 **Jungle Animal Rescue**
12.00 NOON **Snakes in the City** Mating boomslangs.
1.00 PM **Wild Congo**
2.00 **Queen of the Baboons**
3.00 **Europe's New Wild**
4.00 **Botswana**
5.00 **Leopard Kingdom**
6.00 **When Crocs Ate Dinos**
7.00 **Cave Crocs of Gabon**
8.00 **Diving the Crocodile Labyrinth** Vince Shacks and Brad Bestelink explore the lives of crocodiles.
9.00 **Crocodile King**
10.00 **Wild Nordic From Above** The wildlife of Scandinavia's forests.
11.00 **Monster Fish**
12.00 M'T **Swamp Men**
1.00 AM **Animals Gone Wild**
2.00 **Europe's New Wild**
3.00 **Botswana**
4.00 **to 5.00** AM **Leopard Kingdom**

Sky History 2

163 163 894 272 330 390

8.00 AM **UFO Files**
9.00 **How the Earth Was Made** Iceland.
10.00 **Ancient Mysteries**
11.00 **Combat Ships**
12.00 NOON **Ancient Aliens**
2.00 PM **Empire Builders**
3.00 **Jurassic Fight Club**
4.00 **How the Earth Was Made** Double bill.
6.00 **UFO Files**
7.00 **Rome: Rise and Fall of an Empire** How Constantine I became the first Christian Emperor.
8.00 **Ancient Mysteries** The demise of popular theatre in the 1600s.
9.00 **Vietnam: Lost Films** The first stages of US troop withdrawals.
10.00 **Hunting Isis**
11.00 **Monsterquest**
12.00 M'T **Ancient Aliens**
2.00 AM **Vietnam: Lost Films**
3.00 **Hunting Isis**
4.00 **to 5.00** AM **Ancient Mysteries**

PBS America

174 273 91 155

8.00 AM **The Crusaders' Lost Fort** Jacob's Fort.
9.10 **D-Day 360**
10.25 **Code-Breakers: Bletchley Park's Lost Heroes**
11.35 **Dam Busters: The Race to Smash the German Dams**
1.00 PM **The Crusaders' Lost Fort**
2.10 **D-Day 360**
3.30 **Code-Breakers: Bletchley Park's Lost Heroes**
4.40 **Dam Busters...**
6.00 **Crusaders' Lost Fort**
7.15 **Daphne du Maurier: In Rebecca's Footsteps**
8.35 **The Feud**
9.55 **Marked Man: Martin Luther King and the FBI**
11.00 **Daphne du Maurier...**
12.15 AM **The Feud**
1.30 **to 2.00** AM **Beautiful Serengeti**

+1 hour 93

CI

156 156 835 209 328 380

6.00 AM **The First 48**
8.00 **Homicide Hunter**
10.00 **Unusual Suspects**
11.00 **Killer in Plain Sight**
12.00 NOON **Nightmare in Suburbia**
1.00 PM **When Missing Turns to Murder**
2.00 **Buried in the Backyard**
3.00 **Homicide Hunter**
5.00 **Snapped**
6.00 **The First 48**
7.00 **On the Case with Paula Zahn**
8.00 **Buried in the Backyard**
9.00 **Court Cam**
10.00 **I Am a Killer**
11.00 **Homicide Hunter**
12.00 M'T **Darkest Taboos**
1.00 AM **Sex, Lies and Murder**
2.00 **When Missing Turns to Murder**
3.00 **Unusual Suspects**
4.00 **On the Case...**
5.00 **to 6.00** AM **Motive to Murder**

+1 hour 256 222

SKY HD SD | VIRGIN HD | FREEVIEW HD | FREESAT HD | BT HD

FRIDAY Films

SAVE! SUBSCRIPTION OFFER: 6 ISSUES FOR £1*
Subscribe online www.tvandsatsubs.com/abk2
OR CALL 0330 3331 113 and quote code abk2
*Offer closes 1 February 2021. Terms and conditions apply.

Friday

Sky Cinema Premiere

301 301 842 401 501

6.00 AM **The Bygone** Drama. (2019, 15, 115min) ★★
8.00 **Seberg** Biopic. (2019) ★★★
10.00 **The Big Ugly** Drama. (2020, 15, 106min) ★★
12.00 NOON PREMIERE **A Beautiful Day in the Neighborhood**
2.00 PM **Bloodshot** As 10.00pm.
4.00 **Top Ten: Black British Cinema**
4.15 **The Spy** Wartime drama. (2019, 12, 105min) ★★★
6.15 **Spinster** Comedy with Chelsea Peretti. (2019, 15) ★★★

8.00 A Beautiful Day in the...

8 PM 8.00 PREMIERE **A Beautiful Day in the Neighborhood** Drama with Tom Hanks. In 1998, journalist Lloyd Vogel is sent to interview entertainer Fred Rogers, and a friendship forms between the men. (2019, PG, 109min) ★★★★ *See review, page 22.* SEX ●●● VIOLENCE ●●● LANG ●●●

9 PM 9.00 **Toy Story 4** Animated sequel with the voice of Tom Hanks. A home-made toy joins Woody and the gang, leading to a road trip alongside old and new friends. (2019, U, 100min) ★★★★★ SEX ●●● VIOLENCE ●●● LANG ●●●

10 PM 10.00 **Bloodshot** Fantasy thriller starring Vin Diesel. A resurrected Marine with augmented abilities tries to solve a conspiracy that once robbed him of the woman he loved. (2020, 12, 109min) ★★ SEX ●●● VIOLENCE ●●● LANG ●●●

11 PM 12.00 M'T **Butt Boy** Comedy. (2019, 15, 99min) ★★
1.45 AM **The Wretched** Horror. (2019, 15, 95min) ★★★
3.30 **Uncle Peckerhead** Comedy. (2020, 18, 97min) ★★
5.15 **Monster Family: Special**
5.45 **to 6.00** AM **Top Ten: Harry Potter**

Sky Cinema Disney

307 307 847 405 505

6.00 AM **The Sorcerer's Apprentice** Fantasy. (2010, PG) ★★★★
7.55 **Fantasia 2000** As 1.55am.
9.15 **The Lion King** As 10.45pm.
11.15 **Dumbo** As shown at 7.00pm.
1.10 PM **Toy Story 4** As 9.00pm.
2.55 **The Little Mermaid II: Return to the Sea** (2000) ★★★
4.15 **Dumbo** (1941) ★★★★★
5.30 **The Fox and the Hound** Animation. (1981, U) ★★★
7.00 **Dumbo** Fantasy adventure. (2019, PG, 112min) ★★★

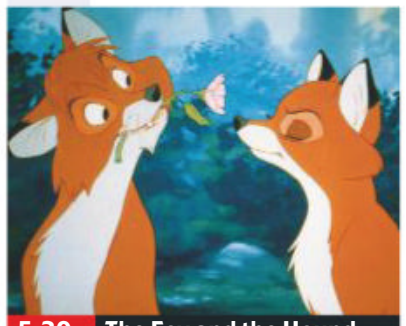
5.30 The Fox and the Hound

Dumbo (film started at 7.00pm) SEX ●●● VIOLENCE ●●● LANG ●●●

Toy Story 4 As shown at 9.00pm.

The Lion King As shown at 10.45pm.

12.45 AM **Dumbo** As 4.15pm.
1.55 **Fantasia 2000** Animation. (1999, U, 74min) ★★★
3.25 **The Little Mermaid II: Return to the Sea** As 2.55pm.
4.55 **to 6.30** AM **The Fox and the Hound** As shown at 5.30pm.

Sky Cinema Family

306 306 846 406 506

6.00 AM **The Runaways** As 11.55pm.
8.00 **Zathura – A Space Adventure** As 4.05pm.
9.55 **Jumanji** As shown at 6.00pm.
11.55 **Jumanji: The Next Level**
2.15 PM **An Elephant's Journey** Drama. (2018, PG, 95min) ★★
4.05 **Zathura – A Space Adventure** Sci-fi fantasy. (2005, PG, 113min) ★★★★
6.00 **Jumanji** Fantasy adventure starring Robin Williams. (1995, PG, 104min) ★★★★

4.05 Zathura – A Space...

8.00 Jumanji: The Next Level Fantasy adventure sequel starring Dwayne Johnson, Karen Gillan, Kevin Hart and Jack Black. Players of the rebooted Jumanji return and attempt to rescue one of their own. With Nick Jonas. (2019, 12, 123min) ★★★★ SEX ●●● VIOLENCE ●●● LANG ●●●

10.10 Tooth Fairy Fantasy comedy starring Dwayne Johnson and Ashley Judd. (2010, PG, 101min) ★★ SEX ●●● VIOLENCE ●●● LANG ●●●

11.55 **The Runaways** Drama with Mark Addy and Molly Windsor. (2019, 12, 113min) ★★★
2.00 AM **King Ralph** Comedy starring John Goodman as a boorish Las Vegas entertainer who becomes King of England when the entire Royal Family is killed in a freak accident. (1991, PG, 97min) ★
3.45 **Tooth Fairy** As 10.10pm.
5.35 **to 7.20** AM **An Elephant's Journey** As 2.15pm.

Sky Cinema Action

308 308 848 407 507

6.00 AM **Kick-Ass** As 4.05pm.
8.00 **Kick-Ass 2** As 6.05pm.
9.55 **Furious** Historical adventure. (2017, 15, 107min) ★★★
11.55 **Battle of Leningrad** Russian drama. (2019, 15) ★★★
1.45 PM **The Rock** As 1.15am.
4.05 **Kick-Ass** Action thriller. (2010, 15, 117min) ★★★
6.05 **Kick-Ass 2** Action thriller sequel starring Aaron Johnson and Chloë Grace Moretz. (2013, 15, 103min) ★★

11.05 The Punisher

8.00 Pearl Harbor World War Two romantic drama starring Ben Affleck, Josh Hartnett and Kate Beckinsale. Two US air force pilots fall in love with a nurse just before the Japanese bombing of the American fleet in Hawaii in 1941 brings their country into the war. (2001, 12, 183min) ★ SEX ●●● VIOLENCE ●●● LANG ●●●

11.05 **The Punisher** Thriller starring Tom Jane and John Travolta. (2004, 18, 123min) ★
1.15 AM **The Rock** Action thriller starring Sean Connery, Nicolas Cage and Ed Harris. (1996, 15, 136min) ★★★★
3.35 **Desperado** Action thriller with Antonio Banderas, Salma Hayek and Steve Buscemi. (1995, 18, 105min) ★★★
5.30 **to 6.00** AM **Sky Cinema Preview**

Sky Cinema Comedy

309 309 849 408 508

7.10 AM **Crash Pad** Comedy. (2017, 15, 91min) ★★★
8.45 **Instant Family** As 7.00pm.
10.45 **Zoolander** As 5.25pm.
12.20 PM **Good Morning, Vietnam**
2.25 **Deuce Bigalow: European Gigolo** As shown at 9.00pm.
3.50 **The Jesus Rolls** As 12.05am.
5.25 **Zoolander** Comedy. (2001, 12, 89min) ★★★★
7.00 **Instant Family** Comedy starring Mark Wahlberg. (2018, 12, 118min) ★★★★

9.00 Deuce Bigalow...

Instant Family (film started at 7.00pm) SEX ●●● VIOLENCE ●●● LANG ●●●

9.00 Deuce Bigalow: European Gigolo Comedy sequel with Rob Schneider. Deuce Bigalow realises that a serial killer is murdering the world's leading gigolos. (2005, 15, 83min) ★ SEX ●●● VIOLENCE ●●● LANG ●●●

10.25 Ready or Not Comedy horror starring Samara Weaving. A bride's wedding night takes a sinister turn when she is forced to take part in a terrifying game. (2019, 18, 95min) ★★★★ SEX ●●● VIOLENCE ●●● LANG ●●●

12.05 AM **The Jesus Rolls** Comedy. (2017, 15, 85min) ★
1.35 **Good Morning, Vietnam** Comedy. (1987, 15) ★★★★
3.40 **Ready or Not** As 10.25pm.
5.20 **to 7.05** AM **The Sandlot** Comedy. (1993, PG) ★★★

primetime

Sky Cinema Hits

303 403 503

6.00 AM **The Front Runner** (2018)
8.00 **Finding Nemo** Animation. (2003, U, 104min) ★★★★★
9.50 **Tolkien** Biopic. (2019) ★★★★
11.50 **Step Brothers** Comedy. (2008, 15, 97min) ★★★★
1.50 PM **Shazam!** As 9.00pm.
4.05 **The Scorpion King** Fantasy. (2002, 12, 91min) ★★★
5.45 **Zombieland** Horror comedy. (2009, 15, 84min) ★★★★

7.15 Zombieland: Double Tap Comedy horror sequel starring Woody Harrelson and Jesse Eisenberg. A decade after they joined forces, a group of friends clash with super zombies. (2019, 15, 105min) ★★★
9.00 Shazam! Comedy starring Zachary Levi. Youngster Billy Batson is chosen by the ancient wizard Shazam as his new champion, and receives various superpowers. With Mark Strong. (2019, 12, 132min) ★★★★

11.15 **Fast & Furious 6** Action thriller sequel. (2013, 12, 128min) ★★★
1.30 AM **Don't Let Go** Mystery. (2019, 15, 103min) ★★★
3.20 **Annabelle Comes Home** Horror. (2019, 15, 106min) ★★★
5.15 **to 7.00** AM **Monster Family** Animation. (2017, PG) ★★

Sky Cinema Greats

304 304 845 404 504

6.40 AM **3 Men and a Baby** (1987)
8.25 **Red Sonja** Fantasy. (1985) ★
10.00 **Short Circuit 2** Sci-fi comedy sequel. (1988, PG, 110min) ★
11.55 **Singin' in the Rain** Musical. (1952, U, 102min) ★★★★★
1.40 PM **Lethal Weapon 3** Comedy thriller. (1992, 15, 118min) ★★
3.40 **Lethal Weapon 4** Thriller. (1998, 15, 128min) ★★★
5.50 **Glory** Drama. (1989) ★★★★

8.00 Love Actually Romantic comedy starring Hugh Grant. In the run-up to Christmas, love changes the lives of a host of characters, ranging from the prime minister to a rock star. (2003, 15, 135min) ★★★
10.20 American Sniper Biopic based on the experiences of real-life Iraq conflict veteran Chris Kyle, directed by Clint Eastwood and starring Bradley Cooper, Sienna Miller and Kyle Gallner. (2014, 15, 132min) ★★★★

12.35 AM **Sleepers** Fact-based drama with Kevin Bacon and Robert De Niro. (1996, 18, 146min) ★★★
3.05 **Easy Rider** Cult road movie. (1969, 18, 94min) ★★★★★
4.50 **to 8.30** AM **Lawrence of Arabia** Epic biopic drama. (1962, PG, 221min) ★★★★★

Sky Cinema Animation

305 305 412 500 514

6.00 AM **Ice Age 3: Dawn of the Dinosaurs** As shown at 1.05pm.
7.50 **Charming** As shown at 1.10am.
9.30 **The Lego Movie 2: The Second Part** As 6.00pm.
11.30 **Up and Away** As 2.50am.
1.05 PM **Ice Age 3: Dawn of the Dinosaurs** (2009, U) ★★★
2.50 **Spy Cat** Animation. (2018) ★★
4.30 **The Secret Life of Pets 2** Animation. (2019, U) ★★★

6.00 The Lego Movie 2: The Second Part Animated sequel featuring the voice of Chris Pratt. (2019, U, 107min) ★★★★
8.00 The Boxtrolls Animation with the voice of Isaac Hempstead Wright. A boy tries to prove that trolls are nothing to be afraid of. (2014, PG, 97min) ★★★★
9.40 Despicable Me 2 Animated comedy sequel featuring the voices of Steve Carell, Kristen Wiig and Benjamin Bratt. (2013, U, 97min) ★★★

11.25 PREMIERE **Boonie Bears: The Big Top Secret** Animation. (2016, U, 99min) ★★
1.10 AM **Charming** Animation. (2018, PG, 85min) ★★★
2.50 **Up and Away** (2018, U) ★★
4.20 **to 6.00** AM **Boonie Bears: The Big Top Secret** As 11.25pm.

TCM Movies

315 415 416 512 526

6.00 AM **Close Up** Double bill.
7.00 **Little Women** (1949) ★★★
9.15 **Gaslight** Chiller. (1944) ★★★★
11.35 **Arizona Bushwhackers** Western. (1968, PG) ★★★
1.30 PM **Ten Wanted Men** Western. (1955, U, 80min) ★★★
3.15 **The Sheepman** Comedy. (1958, U, 86min) ★★★
5.05 **Chisum** Western starring John Wayne. (1970, PG, 110min) ★★

7.30 Frankenstein James Whale's screen version of Mary Shelley's horror tale, starring Boris Karloff as the creature given life by Dr Frankenstein. With Colin Clive. (1931, b/w, PG, 71min) ★★★★★
9.00 Quadrophenia Cult teen drama based on the rock album by The Who, starring Phil Daniels. A teenager immerses himself in the thrills and spills of Mod life, riding scooters, popping pills and fighting the Rockers. (1979, 18, 115min) ★★★

11.30 **Dog Day Afternoon** Tragi-comic thriller starring Al Pacino. (1975, 15, 130min) ★★★★★
2.10 AM **The Big Gundown** Western. (1966, 15, 84min) ★★
5.30 **to 6.00** AM **Close Up**

+1 hour 316 417

Talking Pictures

328 445 81 306

6.00 AM **The Devil-Ship Pirates** Adventure. (1963, U) ★★
7.45 **British Jet Plane**
8.00 **The Dummy Talks** (1943) ★★
9.40 **Chain of Events** (1958) ★★
10.55 **The Second Mr Bush** (1940)
12.00 NOON **Shepherd on the Rock** Drama. (1994, PG) ★★★
2.00 PM **Together** 14/26. (S2)
2.30 **GI Blues** Comedy. (1960) ★★★
4.40 **Not So Dusty** (1956) ★★

6.20 Love Story Romantic drama set in Cornwall, starring Margaret Lockwood and Stewart Granger. A composer, who only has a few months to live, falls in love. (1944, b/w, U, 104min) ★★
8.30 Bognor 13/18. Bognor investigates shady goings-on at a dog show following the mysterious death of a prize-winning poodle. (S1)
9.00 Van der Valk 3/4. The detective investigates the shooting of a government minister. (S4)

11.10 **The Amorous Adventures of Moll Flanders** Bawdy costume drama. (1965, PG, 126min) ★★
1.45 AM **Men Against The Sun** Adventure. (1953, b/w, PG) ★★
2.55 **Rumpole of the Bailey** (S6)
4.00 **Special Branch** 5/14. (S1)
5.00 **to 6.00** AM **Burke's Law**

★★★★★ Excellent ★★★★ Very Good ★★★ Good ★★ Average ★ Poor

Sky Cinema Thriller

310 310 850 409 509

7.15 AM **Daniel Isn't Real** Thriller. (2019, 15, 100min) ★★★
9.10 **Serenity** Mystery thriller. (2019, 15, 106min) ★★★
11.10 **The Operative** As 7.00pm.
1.15 PM **Blue Story** As 12.00m't.
3.00 **The Hate U Give** Drama. (2018, 12, 133min) ★★★★
5.15 **Disturbing the Peace** Thriller. (2019, 15, 91min) ★
7.00 **The Operative** Espionage thriller starring Diane Kruger. (2019, 15, 116min) ★★★

5.15 Disturbing the Peace

The Operative (film started at 7.00pm)
SEX ●●● VIOLENCE ●●● LANG ●●●

9.00 **The Wolf of Wall Street** Martin Scorsese's fact-based drama starring Leonardo DiCaprio and Jonah Hill. A New York stockbroker lives a life of debauchery when he becomes one of the richest men in the city's financial elite through an illegal scheme to defraud investors. With Matthew McConaughey. (2013, 18, 176min) ★★★★
SEX ●●● VIOLENCE ●●● LANG ●●●

12.00 M'T **Blue Story** Drama. (2019, 15, 91min) ★★★
1.35 AM **Assassination Nation** Comedy. (2018, 18) ★★★★
3.35 **The Hurricane Heist** Action thriller. (2018, 12, 103min) ★
5.30 **to 7.15** AM **Angel Flight Down** Fact-based adventure. (1996, PG, 88min) ★★

Sky Cinema Drama

311 311 851 410 510

6.15 AM **All Is True** Drama. (2018, 12, 115min) ★★★
8.10 **Beyond the River** Drama. (2017, 12, 113min) ★★★
10.10 **Downton Abbey** As 8.00pm.
12.25 PM **The Belly of the Whale** Drama, as shown at 2.20am.
2.05 **How to Lose a Guy in 10 Days** As shown at 12.15am.
4.15 **Bel Canto** Romantic drama. (2018, 15, 100min) ★★★
6.00 **Step Up** Dance drama. (2006, PG, 104min) ★★★

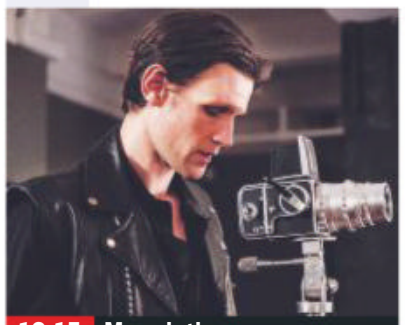
10.15 Mapplethorpe

8.00 **Downton Abbey** Drama based on the TV series, starring Hugh Bonneville, Michelle Dockery and Maggie Smith. The Crawley family prepare for a royal visit. (2019, PG, 122min) ★★★★
SEX ●●● VIOLENCE ●●● LANG ●●●

10.15 **Mapplethorpe** Biopic of photographer Robert Mapplethorpe, tracing his rise to fame in the 1970s through to his death in the late 1980s. Stars Matt Smith. (2018, 18, 102min) ★★
SEX ●●● VIOLENCE ●●● LANG ●●●

12.15 AM **How to Lose a Guy in 10 Days** Romantic comedy starring Kate Hudson. (2003, 12, 116min) ★★★
2.20 **The Belly of the Whale** Drama starring Art Parkinson. (2018, 15, 83min) ★★
4.00 **to 6.00** AM **Step Up** As 6pm.

Sky Cinema Sci-Fi/Horror

312 411 511

6.00 AM **Anon** Sci-fi thriller. (2018, 15, 115min) ★★★
7.55 **Proximity** As 5.00pm.
10.05 **Terminator 3: Rise of the Machines** As shown at 7.10pm.
12.05 PM **Captain Marvel** (2019)
2.20 **2001: A Space Odyssey** Sci-fi epic. (1968) ★★★★★
5.00 **Proximity** Sci-fi drama. (2020, PG, 119min) ★★
7.10 **Terminator 3: Rise of the Machines** Sci-fi action thriller sequel. (2003) ★★★

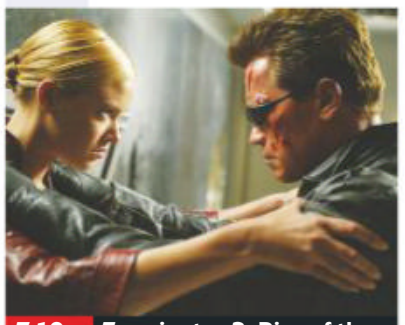
7.10 Terminator 3: Rise of the...

Terminator 3: Rise of the Machines (film started at 7.10pm)
SEX ●●● VIOLENCE ●●● LANG ●●●

9.00 **The Wretched** Horror with John-Paul Howard and Piper Curda. A defiant teenager clashes with an ancient witch posing as the woman next door. (2019, 15, 95min) ★★★
SEX ●●● VIOLENCE ●●● LANG ●●●

10.45 **Captain Marvel** Fantasy starring Brie Larson. An alien warrior crashes on Earth and joins forces with agent Nick Fury in an attempt to solve the mysteries of her past. (2019, 12, 123min) ★★★
SEX ●●● VIOLENCE ●●● LANG ●●●

12.50 AM **3022** Sci-fi thriller. (2019, 15, 91min) ★★★
2.35 **James vs His Future Self** Sci-fi. (2019, 15, 94min) ★★★
4.10 **to 6.40** AM **2001: A Space Odyssey** As shown at 2.20pm.

Sky Cinema Wizarding World

302 402 502

8.15 AM **Harry Potter and the Order of the Phoenix** (2007)
10.45 **Harry Potter and the Half-Blood Prince** (2009)
1.30 PM **Harry Potter and the Deathly Hallows: Part I** Fantasy. (2010, 12) ★★★★
4.00 **Harry Potter and the Deathly Hallows: Part II** Fantasy. (2011, 12) ★★★★★
6.15 **Harry Potter and the Philosopher's Stone** Fantasy. (2001, PG, 152min) ★★★★

4.00 Harry Potter and the...

Harry Potter and the Philosopher's Stone (film started at 6.15pm)
SEX ●●● VIOLENCE ●●● LANG ●●●

9.00 **Harry Potter and the Chamber of Secrets** Fantasy adventure starring Daniel Radcliffe. The boy wizard and his friends confront a mysterious dark force that is terrorising their school. (2002, PG, 161min) ★★★★
SEX ●●● VIOLENCE ●●● LANG ●●●

11.45 **Harry Potter and the Prisoner of Azkaban** Fantasy adventure starring Daniel Radcliffe, Rupert Grint and Emma Watson. (2004, PG, 142min) ★★★★★
2.10 AM **Harry Potter and the Goblet of Fire** Fantasy. (2005, 12, 157min) ★★★
4.50 **to 7.10** AM **Harry Potter and the Order of the Phoenix** Fantasy with Daniel Radcliffe. (2007, 12, 132min) ★★★

Film4

313 313 853 428 429 14 300

■ **Films start at 11.00am**
11.00 AM **Sorry, Wrong Number** Suspense melodrama. (1948, b/w, PG, 90min) ★★★★
12.45 PM **Hell Is for Heroes!** Drama. (1962, b/w, 12, 90min) ★★★
2.30 **Angel and the Badman** Offbeat Western. (1947, b/w, U, 100min) ★★★
4.35 **Carry On Regardless** Comedy. (1961, b/w, PG, 85min) ★★★
6.25 **The Book Thief** War drama. (2013, 12, 128min) ★★★

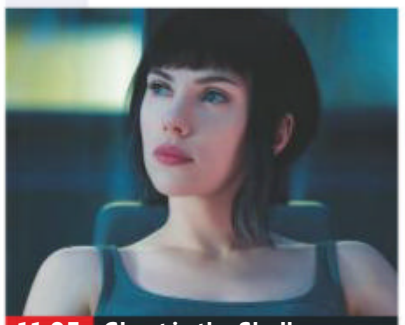
11.05 Ghost in the Shell

The Book Thief (film started at 6.25pm)
SEX ●●● VIOLENCE ●●● LANG ●●●

8 PM

9.00 **Transporter 3** Action thriller sequel starring Jason Statham and Natalya Rudakova. The Transporter is pressured into taking the kidnapped daughter of a Ukranian official from Marseilles to Odessa. (2008, 15, 103min) ★★★
SEX ●●● VIOLENCE ●●● LANG ●●●

9 PM

10 PM

11.05 **Ghost in the Shell** Sci-fi adventure starring Scarlett Johansson and Pilou Asbæk. (2017, 12, 107min) ★★★
1.10 **to 4.00** AM **The Handmaiden** South Korean psychological thriller based on Sarah Waters' bestselling novel *Fingersmith*, starring Kim Min-hee. Subtitled. (2016, 18, 145min) ★★★★★

11 PM

+1 hour 314 430 45 301

Horror

317 149 70 138

8.00 AM **Sliders** 10/22. (S4)
9.00 **Star Trek: The Next Generation** 17/26. (S5)
10.00 **Star Trek** 12/24. (S3)
11.00 **Lord of the Elves** (2012) ★★
1.00 PM **Guardians of the Tomb** Sci-fi. (2018, 12, 90min) ★
3.00 **Mutant X** 18/22. (S3)
4.00 **Tremors 2: Aftershocks** Comedy. (1995, 12) ★★★
6.00 **Star Trek** 13/24. (S3)
7.00 **Star Trek: The Next Generation** 18/26. (S5)
8.00 **seaQuest DSV** *Brainlock:* 6/13. Hudson tries to thwart an assassination. (S3)
9.00 **Land of the Dead** Horror sequel with Simon Baker and John Leguizamo. In a futuristic America, zombies overrun the living while wealthy survivors hole out in a fortified tower. (2005, 15, 93min) ★★★★
10.50 **Jeepers Creepers 3** Horror sequel. (2017, 15, 100min) ★★
12.50 AM **Pet** Horror thriller starring Dominic Monaghan. (2016, 18, 94min) ★★★
2.45 **to 4.30** AM **Haunt** Horror starring Harrison Gilbertson. (2014, 15, 82min) ★★

+1 hour 318 202 139

Sony Christmas

319 424 50 303

6.00 AM **Santa's Summer House** Comedy. (2012, PG, 90min) ★★
8.00 **Christmas at Maxwell's** (2006)
10.00 **The Town That Banned Christmas** Comedy. (2006) ★★
12.00 NOON **Merry Kissmas** (2015)
2.00 PM **Christmas Eve** (2015) ★★
4.00 **Christmas Angel** Family drama. (2012, PG, 88min) ★★
6.00 **The National Tree** Road movie. (2009, PG, 88min) ★★
8.00 **Christmas Mix** Comedy starring Haylie Duff and Tilky Jones. An acerbic radio presenter begins to change his bad-tempered ways when he spends Christmas working with his easy-going co-host. (2014, PG, 90min) ★★
10.00 **A Mission for Christmas** Drama starring Lindsey Gort. A deceased woman returns to Earth as an angel to help a soul in need over Christmas, in order to secure a place in heaven. (2015, PG, 88min) ★★
12.00 M'T **All Good Things** Family drama. (2018, U, 101min) ★★
2.00 AM **Merry Kissmas** Romantic drama. (2015, PG, 89min) ★★
4.00 **to 6.00** AM **Snowmen** Comedy. (2010, PG, 81min) ★★

+1 hour 320 303 304

Sony Movies

321 425 32 302

9.00 AM **Kidnapped: The Hannah Anderson Story** Drama. (2015, 12, 87min) ★★
10.55 **My Daughter's Secret** Crime thriller. (2007, 15, 91min) ★★
1.00 PM **Super Tanker** Sci-fi action thriller. (2011, 12, 83min) ★★
3.00 **Collision Earth** Sci-fi thriller. (2011, 12, 95min) ★★
5.00 **Ella Enchanted** Comic fantasy. (2004, PG, 96min) ★★
6.55 **Six Days Seven Nights** Romantic comedy starring Harrison Ford and Anne Heche. A chic New York magazine editor and a rugged pilot are stranded together on a remote island. (1998, 12, 101min) ★
9.00 **Judge Dredd** Sci-fi action thriller starring Sylvester Stallone and Armand Assante as good and evil adversaries in a crime-ridden 21st-century metropolis. With Max von Sydow. (1995, 15, 95min) ★★
11.05 **Streetfighter** Action drama. (1994, 12, 102min) ★★
1.15 AM **Starship Troopers 3: Marauder** Sci-fi. (2008) ★★★
3.30 **to 6.00** AM **Stranger Than Fiction** (2006, 12) ★★★★

+1 hour 322

Sony Movies Action

323 426 40 305

6.00 AM **The War in the Desert**
7.15 **The Swimmer** Offbeat drama. (1967, PG, 94min) ★★★★★
9.05 **The Happy Thieves** Comedy. (1962, PG, 89min) ★★★
10.55 **The Key** Wartime melodrama. (1958, b/w, 12, 134min) ★★★
1.25 PM **Jack McCall, Desperado** Western. (1953, 100min) ★★
3.05 **Dances with Wolves** Western. (1990, 15, 179min) ★★★★★
7.10 **Termination Point** Thriller with Jason Priestley. A government time-travel experiment is hijacked by its lead scientist, who makes his escape by dropping the plane he is travelling on through a hole in time. (2007, 15, 89min) ★★
9.00 **Billion Dollar Brain** Espionage thriller starring Michael Caine. A British spy tries to thwart a crazed Texan's planned invasion of Russia. With Karl Malden. (1967, PG, 111min) ★★★
11.10 **Assassination Games** Action thriller. (2010, 18, 95min) ★★
1.10 AM **Killers of Kilimanjaro** Drama. (1960, U, 91min) ★★
3.00 **to 4.00** AM **The War in the Jungle**

+1 hour 324

Movies 24

325 419

7.00 AM **Love at Daisy Hills** Drama. (2020, PG, 120min) ★★
9.00 **Winter Castle** (2019) ★★
11.00 **The Beach House** Drama. (2018, PG, 90min) ★★
1.00 PM **Unveiled Love** Romantic drama. (2020, PG, 90min) ★★
3.00 **My Birthday Boyfriend** Comedy. (2020, PG) ★★
5.00 **Mystery 101: An Education in Murder** Thriller. (2020) ★★
7.00 **Love in Harmony Valley** Romance with Amber Marshall. A woman is waiting to reunite with her friend at the hospital, but her brother blames her for the accident that put her there. (2020, PG, 88min) ★★
9.00 **Vintage Hearts** Romantic drama with Gabrielle Christian. When a woman inherits her grandmother's dress shop, she runs into her high school crush, who convinces her to restore it. (2020, PG, 120min) ★★
11.00 **Home by Spring** Drama. (2018, PG, 83min) ★★
1.00 AM **Summer in the Vineyard** Drama. (2017, PG, 82min) ★★
3.00 **to 5.00** AM **The Good Witch's Wonder** Drama. (2014) ★★

+1 hour 326 420

Due to the coronavirus pandemic, all this week's sports channel listings are subject to late change

Sky Sports Main Event

401 401 855 | 511 501 | 402 437

- 6.00 AM **Sky Sports News**
- 7.00 **LIVE Mitre 10 Cup Rugby Union Hawke's Bay v Northland.** Kick-off 7.05am.
- 8.50 **Super Rugby Classic**
- 9.00 **My Icon**
- 9.45 **LIVE NRL** Coverage of a National Rugby League match.
- 11.40 **Super League Gold**
- 11.45 **My Icon**
- 12.00 NOON **Sky Sports News**
- 12.30 PM **LIVE European Tour Golf** Coverage of the second day of the Scottish Championship.
- 3.00 **LIVE Indian Premier League Mumbai Indians v Kolkata Knight Riders.** Coverage from Sheikh Zayed Stadium.
- 7.00 **LIVE EFL Derby County v Watford.** Coverage from Pride Park. Kick-off 7.45pm.
- 10.30 **LIVE PGA Tour Golf** Day two of the CJ Cup, held at the Shadow Creek Golf Course in Las Vegas.
- 1.00 AM **Sky Sports News**
- 2.00 **LIVE Mitre 10 Cup Rugby Union Manawatu v Bay of Plenty.** Kick-off 2.05am.
- 3.50 **My Icon**
- 4.00 **to 6.00** AM **Sky Sports News**

Sky Sports Premier League

402 402 856 | 512 502

- 6.00 AM **PL Greatest Games**
- 7.00 **PL Legends**
- 8.00 **Best PL Goals: Liverpool v Man Utd** The finest strikes.
- 8.30 **Best PL Goals: Chelsea v Man Utd** Memorable goals.
- 9.00 **Premier League 100 Club**
- 9.30 **PL 100 Club: England's Finest**
- 10.00 **The Football Show**
- 12.00 NOON **Gary Neville's Soccerbox**
- 1.00 PM **Premier League Years**
- 3.00 **Best PL Goals 12/13**
- 4.00 **PL Greatest Games**
- 5.00 **Premier League 100 Club**
- 6.00 **PL Legends: Paul Ince**
- 6.30 **PL Legends: Andrew Cole**
- 7.00 **Premier League Preview**
- 7.30 **Premier League Matchpack**
- 8.00 **Gary Neville's Soccerbox**
- 9.00 **Premier League Preview**
- 9.30 **Premier League Matchpack**
- 10.00 **Premier League Icons**
- 10.30 **PL Retro** A classic game.
- 12.30 AM **Premier League Icons**
- 1.00 **Premier League Years**
- 3.00 **PL Greatest Games**
- 4.00 **PL Best Goals 15/16**
- 5.00 **Best PL Goals: Man Utd v Newcastle** Memorable strikes.
- 5.30 **to 6.00** AM **Premier League 100 Club**

Sky Sports Football

403 403 857 | 513 503

- 6.00 AM **EFL Greatest Games**
- 6.45 **SPFL Greatest Games**
- 7.00 **Football's Greatest Players**
- 7.30 **Football Countdowns**
- 8.00 **SPFL Greatest Games**
- 8.30 **EFL Greatest Games**
- 9.00 **SPFL Greatest Games**
- 9.30 **Football's Greatest Players**
- 10.00 **Football Countdowns**
- 10.30 **SPFL Greatest Games**
- 11.00 **UEFA Nations League**
- 12.00 NOON **EFL Greatest Games**
- 12.45 PM **SPFL Greatest Games**
- 2.30 **UEFA Nations League Round-Up** Recent action.
- 3.30 **EFL Greatest Games**
- 4.15 **SPFL Greatest Games**
- 6.00 **The Women's Football Show**
- 7.00 **LIVE EFL Derby County v Watford.** All the action from the Championship clash taking place at Pride Park. Kick-off 7.45pm.
- 10.30 **SPFL Greatest Games**
- 11.00 **EFL Greatest Games**
- 12.00 M'T **EFL Cup Final 16**
- 1.00 AM **EFL Play Off Final League 2 17/18** All the best moments.
- 2.00 **EFL Play Off Final C'Ship 15/16** The best of the action.
- 3.00 **EFL Cup Retro 19**
- 5.45 **to 6.00** AM **One2Eleven**

Sky Sports Cricket

404 404 858 | 514 504

- 6.00 AM **Indian Premier League**
- 10.10 **My Icon: Michael Holding**
- 10.20 **Best of England v Windies**
- 10.30 **On Safari with Makhaya Ntini**
- 11.30 **Indian Premier League**
- 12.25 PM **Best of the 2016 IPL**
- 12.50 **On Safari with Makhaya Ntini**
- 1.50 **Indian Premier League**
- 2.50 **LIVE Indian Premier League Mumbai Indians v Kolkata Knight Riders.** All the action from the T20 match from Sheikh Zayed Stadium in Abu Dhabi.
- 7.00 **Pictures from Paradise** Rewind to 1990 as a young England side toured the Caribbean.
- 7.30 **Best of The 2016 IPL** The best action from Royal Challengers Bangalore v Gujarat Lions.
- 8.00 **Best of The 2018 IPL** Mumbai Indians v Chennai Super Kings.
- 8.30 **Best of the 2016 IPL** Sunrisers Hyderabad v Delhi Daredevils.
- 9.00 **Indian Premier League** Mumbai Indians v Kolkata Knight Riders.
- 10.00 **On Safari with Makhaya Ntini**
- 11.00 **Indian Premier League**
- 4.05 AM **Best of the 2016 IPL**
- 4.30 **The Best of the 2018 IPL**
- 5.00 **to 6.00** AM **Cricket's Greatest Games**

Sky Sports Golf

405 405 859 | 515 505

- 6.00 AM **PGA Tour Golf**
- 7.00 **European Tour Golf**
- 8.00 **PGA Tour Golf**
- 11.00 **Chronicles of a Champion Golfer** A profile of 14-time Major-winner Tiger Woods.
- 11.30 **European Tour Golf** Action from the 2020 Scottish Championship at Fairmont St Andrews.
- 12.30 PM **LIVE European Tour Golf** Coverage of the second day of the Scottish Championship from Fairmont St Andrews.
- 5.30 **Brooks Koepka: More Than Words** A look at one the PGA Tour's stars, Brooks Koepka.
- 5.45 **LIVE PGA Tour Golf** Coverage of day two of the CJ Cup taking place at the Shadow Creek Golf Course in Las Vegas, Nevada.
- 10.00 **LIVE PGA Tour Golf** Further coverage of day two of the CJ Cup, held at the Shadow Creek Golf Course in Las Vegas, Nevada.
- 1.00 AM **European Tour Golf**
- 2.00 **PGA Tour Golf**
- 3.00 **European Tour Golf**
- 4.00 **PGA Tour Golf**
- 5.00 **to 6.00** AM **Chronicles of a Champion Golfer**

BT Sport 1

413 413 867 | 527 | 408 430

- 6.00 AM **Rugby Tonight On Tour**
- 6.30 **Premier League Match Pack**
- 7.00 **WWE Raw Highlights**
- 8.00 **WWE NXT**
- 9.45 **ESPN FC** The latest football news.
- 10.15 **BT Sport Reload**
- 10.30 **LIVE AFL** Action from the Australian Football League.
- 1.30 PM **ESPN FC** The latest news
- 2.00 **Too Good to Go Down**
- 3.45 **UEFA Champions League – Stories of the Finals**
- 4.00 **Premier League Match Pack**
- 4.30 **Premier League World**
- 5.00 **ESPN FC** The latest football news.
- 5.30 **WWE NXT Highlights**
- 6.30 **Premier League Preview**
- 7.00 **BT Sport Reload**
- 7.15 **Ligue 1 Show**
- 7.45 **LIVE Ligue 1** Football action from France's top division.
- 10.00 **WWE NXT UK**
- 11.00 **WWE NXT Highlights**
- 12.00 M'T **WWE SmackDown Highlights** The best of the action.
- 1.00 AM **LIVE WWE Friday Night SmackDown** Coverage of wrestling action from America.
- 3.00 **Premier League Match Pack**
- 3.30 **Premier League Preview**
- 4.00 **to 6.00** AM **V10 R-League**

BT Sport 2

414 414 868 | 528 | 409 431

- 6.00 AM **MotoGP Highlights: GP of Catalunya**
- 7.00 **MotoGP Highlights**
- 8.00 **LIVE MotoGP** Free practice one at the Grand Prix of Aragon.
- 10.45 **Premier League World**
- 11.15 **Premier League Match Pack**
- 11.45 **BT Sport Reload**
- 12.00 NOON **LIVE MotoGP** Coverage of free practice two at the Grand Prix of Aragon.
- 3.00 PM **Rugby Tonight On Tour**
- 3.30 **The Outdoor Sports Show**
- 4.00 **WRC Review**
- 5.00 **BT Sport Reload**
- 5.15 **The BT Sport Boxing Show**
- 5.45 **Champions League Magazine**
- 6.15 **Scottish Football Extra**
- 6.45 **Rugby Tonight On Tour**
- 7.15 **LIVE European Rugby Challenge Cup Bristol Bears v Toulon.** Kick-off 8.00pm.
- 10.30 **MotoGP: ICYMI**
- 10.45 **MLB: Royals @ Yankees 1990**
- 12.30 AM **LIVE MLB** MLB Postseason.
- 4.00 **UFC Fight Camp**
- 4.30 **Premier League Preview**
- 5.00 **Bundesliga Special**
- 5.30 **to 6.00** AM **Bundesliga Special**

BT Sport 3

417 417 869 | 529 | 410 432

- 6.00 AM **Highlights**
- 8.30 **Ligue 1 Show**
- 9.00 **Bundesliga Weekly**
- 9.30 **UEFA Champions League Magazine** The latest updates.
- 10.00 **The Football's On**
- 11.00 **UEFA Champions League Goals Show Retro**
- 2.00 PM **Ligue 1 Show**
- 2.30 **Bundesliga Weekly**
- 3.00 **The Football's On**
- 4.00 **Bundesliga Special**
- 4.30 **Bundesliga Weekly**
- 5.00 **UEFA Champions League Goals Show Retro**
- 6.00 **Ligue 1 Show**
- 6.30 **Bundesliga Weekly**
- 7.00 **The Outdoor Sports Show**
- 7.30 **Badminton Unlimited**
- 8.00 **BT Sport Reload**
- 8.15 **Scottish Football Extra**
- 8.45 **Premier League Preview**
- 9.15 **MotoGP: ICYMI**
- 9.30 **UFC Fight Flashback – 247**
- 10.00 **UFC Fight Camp**
- 10.30 **UFC Live**
- 11.00 **The Football's On**
- 12.00 M'T **AFL**
- 2.00 AM **European Rugby Challenge Cup**
- 3.30 **to 6.00** AM **Highlights**

Sky Sports NFL

407 407 861 | 517 507

- 6.00 AM **NFL: America's Game**
- 7.00 **NFL Highlights**
- 8.00 **Inside the Huddle**
- 9.00 **NFL Highlights**
- 10.00 **Pick Your Team: Bills**
- 11.00 **NFL Bitesize Highlights**
- 12.00 NOON **Good Morning Football**
- 3.00 PM **NFL Bitesize Highlights**
- 4.00 **NFL Highlights**
- 5.00 **Inside the Huddle**
- 6.00 **NFL Highlights**
- 7.00 **NBC's Pro-Football Talk** Mike Florio and Chris Simms present.
- 9.00 **NFL Highlights** Action from Buffalo Bills v Kansas City Chiefs.
- 10.00 **Inside the Huddle** The Sky Sports NFL team review the latest matches, news and headlines from the league, and look ahead to the upcoming fixtures.
- 11.00 **NFL Highlights**
- 12.00 M'T **Live: Total Access** Get the complete picture from the gridiron with the show dedicated to the National Football League with inside access to all 32 teams.
- 1.00 AM **NFL Bitesize Highlights** Action from an NFL match.
- 2.00 **NFL Highlights**
- 5.00 **to 6.00** AM **NFL: America's Game**

Sky Sports Mix

416 416 838 | 520 510

- 6.00 AM **My Icon**
- 7.00 **LIVE Mitre 10 Cup Rugby Union Hawke's Bay v Northland.** Kick-off 7.05am.
- 8.50 **Super Rugby**
- 9.00 **British and Irish Lions Tour**
- 12.45 PM **Rugby Union Retro**
- 1.00 **Sporting Greats**
- 1.30 **Sporting Heroes**
- 2.30 **Rugby Stars Quiz**
- 3.00 **My Icon**
- 4.00 **Sporting Greats**
- 4.30 **School of Golf**
- 5.00 **Fighting Fit 2020**
- 5.30 **Fit In 5**
- 5.50 **Rugby Greatest Games**
- 5.55 **LIVE Super Rugby Cheetahs v Bulls.**
- 7.55 **Rugby Greatest Games**
- 8.00 **Fight Night**
- 9.45 **Fight Night International**
- 10.45 **Fight Night**
- 1.00 AM **Sporting Heroes**
- 2.00 **LIVE Mitre 10 Cup Rugby Union Wellington v North Harbour.** Kick-off 2.05am.
- 3.50 **Highlights**
- 4.30 **to 6.00** AM **LIVE Mitre 10 Cup Rugby Union Auckland v Tasman.** Kick-off 4.35am.

BT Sport/ESPN

423 423 872 | 530 | 411 434

- 6.00 AM **ESPN FC** Football news.
- 6.30 **In Depth with Graham Bensinger** With Jim Brown.
- 7.00 **ESPN SportsCenter**
- 7.15 **Pardon the Interruption**
- 7.45 **Around the Horn**
- 8.15 **College Football Live**
- 8.45 **College Football**
- 11.45 **ESPN SportsCenter**
- 12.00 NOON **ESPN FC**
- 12.30 PM **College Football Live** With expert analysis and live interviews.
- 1.00 **MLB** MLB Postseason.
- 7.00 **LIVE MLB** MLB Postseason.
- 10.30 **College Football Live** The latest news and action from college football, featuring expert analysis.
- 11.00 **LIVE College Football Tulane Green Wave v SMU Mustangs.** At Yulman Stadium. Kick-off 11pm.
- 2.30 AM **LIVE College Football Houston Cougars v BYU Cougars.** The clash from TDECU Stadium. Kick-off 2.30am.
- 5.30 **to 6.00** AM **Baseball Tonight**

Eurosport 1

410 410 864 | 521 | 412 435

- 7.30 AM **Cycling: Giro d'Italia**
- 8.30 **World Superbikes**
- 9.30 **Best of Bikes – Silverstone BSB**
- 9.45 **Snooker: English Open**
- 11.45 **LIVE Snooker: English Open** The opening quarter-final on day five of the tournament at Marshall Arena in Milton Keynes.
- 6.00 PM **Snooker: English Open** The opening quarter-finals.
- 6.45 **LIVE Snooker: English Open** The second quarter-final on day five of the tournament at Marshall Arena in Milton Keynes.
- 10.00 **Ronnie O'Sullivan: The Joy of Six** The six-time world champion.
- 11.00 **Snooker: English Open**
- 12.00 M'T **World Touring Car Cup** Round three from Slovakia Ring.
- 1.00 AM **Alpine Skiing**
- 2.00 **Cycling: Giro d'Italia**
- 3.00 **Cycling: Gent-Wevelgem**
- 4.00 **World Touring Car Cup**
- 5.00 **to 7.00** AM **Snooker: English Open**

Eurosport 2

411 411 865 | 522 | 413 436

- 6.00 AM **Alpine Skiing**
- 7.00 **Olympics: Legends Live On**
- 7.30 **Snooker: English Open**
- 9.30 **The Ronnie O'Sullivan Show**
- 9.55 **Cycling: Giro d'Italia**
- 11.25 **LIVE Cycling: Giro d'Italia** Stage 13 of the Grand Tour race.
- 3.40 PM **Cycling: Gent-Wevelgem**
- 5.40 **Best of Bikes – Silverstone 2012** All the key moments.
- 6.00 **World Superbikes**
- 7.00 **Motorcycling: Scarborough Gold Cup** Oliver's Mount.
- 8.00 **Cycling: Giro d'Italia**
- 9.30 **World Superbikes**
- 10.30 **Cycling: Giro d'Italia**
- 12.00 M'T **Bennetts British Superbikes** At Donington Park.
- 1.00 AM **Bennetts British Superbikes Extra**
- 2.00 **Hall of Fame: PyeongChang Biathlon** The best biathletes.
- 3.00 **Snooker: English Open**
- 5.00 **to 6.00** AM **Cycling: Giro d'Italia**

Sky Sports Arena

408 408 862 | 518 508

- 6.00 AM **Super League Highlights**
- 7.00 **LIVE Mitre 10 Cup Rugby Union Hawke's Bay v Northland.** Kick-off 7.05am.
- 8.50 **Rugby Greatest Games**
- 9.00 **Super League Highlights**
- 9.45 **LIVE NRL** A National Rugby League match from Australia.
- 11.40 **Super League Gold**
- 11.45 **Super League Highlights**
- 12.00 NOON **Fight Night**
- 2.00 PM **How TBA Won The NBA 2020 Season**
- 10.00 **Top 10 Great Boxing Upsets** The most dramatic upsets.
- 10.30 **Fight Night International**
- 2.00 AM **Sporting Greats**
- 2.30 **LIVE NRLW** A match from the Women's NRL in Australia.
- 4.25 **Super League Gold**
- 4.30 **Sporting Greats**
- 5.00 **to 6.00** AM **Sporting Heroes: Gary Newbon Interviews Martin Johnson**

Sky Sports F1

406 406 860 | 516 506

- 6.00 AM **The Home of F1**
- 11.00 **70th Anniversary F2 GP: Race 1** Action from race one.
- 12.20 PM **70th Anniversary F2 GP: Race 2** Action from race two.
- 1.20 **Spanish F2 GP: Race 1**
- 2.50 **Spanish F2 GP: Race 2**
- 4.00 **The Weekend Debrief**
- 4.30 **The Inside Line**
- 5.00 **Tuscan F1 Grand Prix Hlts**
- 6.00 **Russian F1 GP Highlights**
- 7.00 **Formula 1** The Eifel Grand Prix from the Nürburgring.
- 8.00 **GT World Challenge Europe** Action from the latest round at Circuit de Barcelona-Catalunya.
- 10.00 **Lewis Hamilton's 5th World Title** The 2018 Mexico Grand Prix at Autodromo Hermanos Rodriguez in Mexico City.
- 12.15 AM **Lewis's Secret Cinema: Silverstone** Classic action.
- 12.45 **Jenson's 2011 F1 Memories**
- 12.55 **Alfa Romeo 1950**
- 1.00 **to 6.00** AM **The Home of F1**

Sports channel listings are subject to late change. For updates visit www.whatsontv.co.uk/tv-guide

Kids' Weekly TV Guide

10–16 October

SKY HD SD | VIRGIN HD | FREEVIEW HD | FREESAT HD | BT HD

CBBC

607 607 643 | 701 | 201 204 | 607 600

SATURDAY **7.00am** Arthur **7.10** OOglies **7.15** Danger Mouse **7.30** Dennis & Gnasher **7.45** Match of the Day Kickabout New **8.00** The Playlist New **8.20** Newsround **8.30** Jamie Johnson **9.00** Dragons: Race to the Edge **9.25** Boy Girl Dog Cat Mouse Cheese **9.35** NEW She-Ra **10.00** Odd Squad **10.10** Show Me What You're Made Of: UK **10.40** Matilda and the Ramsay Bunch **10.55** The Slammer Returns **11.25** Hey You What If? **11.30** The Dumping Ground **11.45** Danny & Mick **11.55** Horrible Histories **12.25pm** The Pets Factor **12.45** So Awkward **1.15** Hetty Feather **1.45** Endlings **2.05** The Real Jamie Johnson **2.15** Mustangs FC **5.10** Jamie Johnson **5.40** My Life **6.05** Wild & Weird **6.20** Out of This World **6.35** Deadly Dinosaurs with Steve Backshall **7.00** Show Me What You're Made Of: UK **7.30** All Over the Place: UK **8.00** Operation Ouch! **8.30-7.00am** Horrible Histories

SUNDAY **As Saturday except:** **7.10-7.20am** Shaun the Sheep **7.45** The Zoo **7.55** Odd Squad **8.05-8.20** Danny & Mick **8.25** The Dengineers **9.00** Blue Peter **9.30** Out of This World New **9.40** Art Ninja **10.00** Gym Stars **10.25** My Life **10.55** Odd Squad **11.20** Horrible Histories **11.45** Deadly Dinosaurs **12.15pm** All Over the Place: UK **12.45** Operation Ouch! **1.15** The Dumping Ground **1.40** Lifebabble **1.45-2.15** Jamie Johnson **4.40** My Life **5.10** The Playlist **5.30** Our School **5.55** Almost Never **6.25** Endlings **6.50** First Day **7.15** Mustangs FC **7.40** Malory Towers **8.05** The Dumping Ground **8.35-9.00pm** The Next Step

MONDAY **7.00am** Arthur **7.15** Shaun the Sheep **7.20** Danger Mouse **7.35** Boy Girl Dog Cat Mouse Cheese New **7.45** Newsround **8.00** Odd Squad New **8.10** The Next Step **8.35** Marrying Mum and Dad **9.05** One Zoo Three **9.20** Ouchtastic! **9.50** Horrible Histories **10.15** Art Ninja **10.45** Diddy TV **11.00** Shaun the Sheep **11.15** Dennis & Gnasher Unleashed! **11.35** The Deep **12.20pm** Trapped **1.45** Nikki Lilly Bakes **1.55** Hey You What If? **2.00** Mystic **2.30** Malory Towers **2.55** Danger Mouse **3.05** Diddy TV **3.25** Scream Street **3.35** She-Ra **3.55** Boy Girl Dog Cat Mouse Cheese **4.10** Odd Squad **4.25** Danny & Mick **4.35** The Pets Factor **5.00** Endlings New **5.25** My Life **5.55** Dragons: Race to the Edge **6.15** Operation Ouch! **6.45** Horrible Histories **7.15** My Life **7.45** Millie Inbetween **8.15** My Perfect Landing **8.35-9.00pm** Endlings

TUESDAY **As Monday except:** **2.00-2.30pm** Blue Peter **4.00-4.10** Boy Girl Dog Cat Mouse Cheese **4.40** The Pets Factor **5.00** The Next Step New **5.45** Operation Ouch! **6.15** Dragons: Race to the Edge **6.35** Deadly 60 **7.05** Horrible Histories **7.30** The Next Step **7.50** Blue Peter Challenges **8.00-9.00pm** Coming to England

WEDNESDAY **As Monday except:** **5.00pm** Millie Inbetween **5.30** Our School New **5.55-6.20** Mustangs FC **6.50** Little Big Awesome **7.00** Horrible Histories **7.30** Hank Zipzer **7.55** Nine Minute Ninja **8.05** Our School **8.30-9.00pm** Millie Inbetween

THURSDAY **As Monday except:** **2.00-2.30pm** Millie Inbetween **3.20-3.25** Sketchy Comedy **5.00** So Awkward New **5.30-6.00** Blue Peter New **6.25** Operation Ouch! **6.55** Blue Peter Challenges **7.00** Horrible Histories **7.30** Blue Peter **8.00** The Dumping Ground **8.30-9.00pm** So Awkward

FRIDAY **As Monday except:** **12.50-1.45pm** The Demon Headmaster **2.00** Millie Inbetween **2.25-2.55** Malory Towers **5.00** The Dumping Ground New **5.30** NEW Mimi & Co **5.45** She-Ra **6.05** Dragons: Race to the Edge **6.30** Operation Ouch! **7.00** Horrible Histories **7.25** She-Ra **7.50** Mimi & Co **8.00** So Awkward **8.30-9.00pm** The Dumping Ground

CBEEBIES

608 608 644 | 702 | 202 205 | 608 601

Monty & Co

SATURDAY **6.00am** Show Me Show Me **6.25** Twirlywoos **6.35** Teletubbies **6.50** Raa Raa **7.00** Postman Pat **7.15** Bing **7.35** Duggee **7.50** Go Jetters **8.00** Peter Rabbit **8.15** Octonauts **8.25** Timmy Time **8.30** Tee and Mo **8.40** Furchester Hotel **8.50** Dog Loves Books **9.00** Something Special **9.20** Popcast **9.25** Goldilocks **10.10** Band Jam **10.25** Justin's House **10.50** Prehistoric Adventures **11.05** Maddie, the Zoo and You **11.25** Waffle **11.35** Molly and Mack **11.50** Topsy and Tim **12.00noon** My World Kitchen **12.15pm** Apple Tree House **12.30** Old Jack's Boat **12.40** Down on the Farm **1.00** Where in the World? **1.15** Let's Go for a Walk **1.30** Vet Tales **1.45** Monty & Co New **1.55** Olobob Top **2.00** Something Special **2.20** Dinosaur Adventures **2.35** Do You Know? **2.50** Peter Rabbit **3.00** Go Jetters **3.15** JoJo & Gran Gran **3.25** Waffle **3.35** My Pet and Me **3.50** Let's Go for a Walk **4.05** The Baby Club **4.20** Magic Hands **4.30** Tinpo **4.35** Treasure Champs **4.50** Tinga Tales **5.05** Do You Know? **5.20** JoJo & Gran Gran **5.30** Katie Morag **5.45** Sarah & Duck **5.50** Charlie and Lola **6.05** Tee and Mo **6.10** Clangers **6.20** Night Garden **6.50-7.00pm** Bedtime Stories

SUNDAY **As Saturday except:** **9.20am** Oti's Boogie Beebies **9.25** Peter Rabbit Special: Tale of the Kitten and Pig Adventure **9.45** Go Jetters **10.00-10.10am** Biggleton

MONDAY **6.00am** Something Special **6.20** Baby Jake **6.35** Teletubbies **6.50** Timmy Time **6.55** Numberblocks **7.00** Bing **7.15** Duggee **7.30** Go Jetters **7.45** Peter Rabbit **7.55** Bitz & Bob **8.10** Octonauts **8.20** Love Monster **8.30** Alphablocks **8.35** Justin's House **9.00** Tee and Mo **9.05** Small Potatoes **9.10** Yakka Dee! **9.15** Dog Loves Books **9.25** Bing **9.30** Twirlywoos **9.45** Something Special **10.05** Teletubbies **10.20** Baby Club **10.35** Duggee **10.40** Dinosaur Toybox **10.45** Let's Play **11.05** Go for a Walk **11.20** Pablo **11.35** Tik Tak New **11.40** Our Family **11.50** Woolly & Tig **11.55** Olobob Top **12.00noon** My World Kitchen **12.15pm** Waffle **12.25** Timmy Time **12.30** Katie Morag **12.45** Melody **1.00** Tee and Mo **1.05** Alphablocks **1.10** Yakka Dee! **1.15** Numberblocks **1.25** Bing **1.30** Messy Goes to OKIDO **1.45** Something Special **2.05** Teletubbies **2.20** Tinpo **2.25** Dog Loves Books **2.35** Vet Tales **2.50** Our Family **3.00** Do You Know? **3.15** Swashbuckle **3.35** Duggee **3.45** Peter Rabbit **4.00** Love Monster **4.05** Amazing Machines New **4.20** Dinosaur Adventures **4.35** Bitz & Bob **4.45** Go Jetters **5.00** Molly and Mack **5.15** Waffle **5.25** JoJo & Gran Gran **5.40** Sarah & Duck **5.45** Moon and Me **6.10** Clangers **6.20** Night Garden **6.50-7.00pm** Bedtime Stories

TUESDAY **As Monday except:** **5.00-5.15pm** Topsy and Tim

WEDNESDAY **As Monday except:** **5.00-5.15pm** Apple Tree House

THURSDAY **As Monday except:** **5.00-5.15pm** GiggleQuiz

FRIDAY **As Monday except:** **5.00-5.15pm** Band Jam

CITV

621 | 734 711 | 203 | 602

SATURDAY **6.00am** Dino Dana **6.10** Mr Magoo **6.35** Thunderbirds Are Go **7.00** Dare Master at Home **7.05** Mr Bean **7.30** Scrambled! New **7.35** The Tom and Jerry Show **7.55** Hotel Transylvania **8.10** Craig of the Creek **8.30** Scooby-Doo and Guess Who? **9.05** Teen Titans Go! **9.25** Mr Bean **9.55** Mr Magoo **10.25** Hotel Transylvania **10.55** Dave Spud **11.25** Be Cool, Scooby-Doo! **12.25pm** Project Z **12.55** Scrambled! Bites **1.00** Thunderbirds Are Go **1.30** DC Superhero Girls **4.30** Dave Spud **5.00** Hotel Transylvania **5.30** Mighty Mike **6.00** Robozuna **6.25** NinjaGo: Secrets of the Forbidden Spinjitzu **6.55** Mr Magoo **7.25** Buck & Buddy **7.30** Wishfart **8.00** Project Z **8.25** Spy School **8.45** Buck & Buddy **8.55-9.00pm** Dare Master

SUNDAY **As Saturday except:** **8.10am** DC Superhero Girls **8.30-9.05** Project Z **1.30** Teen Titans Go! **4.00-4.30pm** Mr Bean

MONDAY **6.00am** Mysticons **6.25** Gormiti 3D **6.50** Hotel Transylvania **7.20** DC Superhero Girls **7.50** Teen Titans Go! **8.20** Be Cool, Scooby-Doo! **8.50** LEGO Hidden Side **8.55** Mr Bean **9.20** Dare Master **9.25** Mr Magoo **9.55** Mighty Mike **10.25** Massive Monster Mayhem **10.45** Spy School **11.10** Project Z **11.35** Drop Dead Weird **12.00noon** Thunderbirds Are Go **12.25pm** Robozuna **12.50** Gormiti 3D **1.20** Wishfart **1.45** Dave Spud **2.15** Hotel Transylvania **2.45** Mr Magoo **3.20** Mighty Mike **3.30** Be Cool, Scooby-Doo! **4.00** Mr Bean **4.30** Craig of the Creek **5.00** Teen Titans Go! **5.30** Detention Adventure **6.00** Dave Spud **6.30** Thunderbirds Are Go **7.00** Robozuna **7.25** Mighty Mike **7.55** Spy School **8.25** Drop Dead Weird **8.55-9.00pm** Dare Master at Home

TUESDAY **As Monday except:** **6.25-6.50am** Transformers: Robots in Disguise **12.55-1.20pm** NinjaGo: Hunted **5.00-5.35pm** Kung Fu Panda: The Paws of Destiny

WEDNESDAY **As Monday except:** **6.25-6.50am** Transformers: Robots in Disguise **7.20** Craig of the Creek **7.50-8.25** Kung Fu Panda: Paws of Destiny **10.25-10.45** Make It Pop **12.55-1.20pm** NinjaGo: Hunted **5.00-5.35pm** Kung Fu Panda: Paws of Destiny

THURS & FRI **As Monday except:** **6.25-6.50am** Transformers: Robots in Disguise **7.20** Craig of the Creek **7.50-8.25** Kung Fu Panda: The Paws of Destiny **10.25** Make It Pop **10.45-11.10** Bear Grylls Survival School **12.55-1.20pm** NinjaGo: Hunted **5.00-5.35pm** Kung Fu Panda: The Paws of Destiny

NICK JR

615 648 | 715 | 484

SATURDAY **6.00am** Peppa Pig **7.00** Butterbean's Cafe **7.30** Paw Patrol **9.00** Deer Squad **9.30** Ryan's Mystery Playdate **10.00** Blaze and the Monster Machines: A monster truck and his human driver go on adventures together while learning about science, technology, engineering and math. **10.30** Paw Patrol **11.00** Deer Squad **11.30** Abby Hatcher **12.00noon** Peppa Pig **1.00pm** Blue's Clues & You **1.30** Paw Patrol **3.15** Ricky Zoom **3.30** Abby Hatcher **4.00** Butterbean's Cafe **4.30** Deer Squad **5.00** Paw Patrol **6.00** The Adventures of Paddington **7.00** Peppa Pig **7.05** Peppa Pig Singalong **7.15** Peppa Pig **8.30** Peppa Pig Singalong **8.35** Peppa Pig **9.00** Ben and Holly's Little Kingdom **10.00** Paw Patrol **12.00m't** Nella the Princess Knight **1.00am** Bubble Guppies **1.30** Team Umizoomi: Milli, Geo and Bot entertain and educate younger viewers. **2.00** Dora the Explorer: Adventurous escapades with the diminutive heroine. **2.30** The Day Henry Met **2.45** Peppa Pig **3.00** Paw Patrol **4.00** Corn & Peg **5.00-6.00am** Paw Patrol

SUNDAY **As Saturday except:** **9.30am** Blaze and the Monster Machines: Cartoon fun. **10.30-1.00pm** Peppa Pig

MONDAY **6.00am** Peppa Pig **7.30** Deer Squad: Cartoon **8.00** Paw Patrol **8.30** Blue's Clues & You **9.00** Blaze and the Monster Machines **9.30** Paw Patrol **10.30** Peppa Pig **11.00** The Adventures of Paddington **11.30** Butterbean's Cafe **12.00noon** Ben and Holly's Little Kingdom **12.30pm** Peppa Pig **2.30** Ricky Zoom **3.00** Paw Patrol: Animated adventure following a squad of six heroic puppies and their tech-savvy 10-year-old leader as they protect the community of Adventure Bay. **3.30** Deer Squad **4.00** Peppa Pig **4.30** The Adventures of Paddington **5.00** Paw Patrol **5.30** Blue's Clues & You **6.00** Blaze and the Monster Machines **6.30** Abby Hatcher **7.00** Paw Patrol **7.30** Deer Squad: Animated adventures. **8.00** Peppa Pig **9.00** Paw Patrol **12.00m't** Nella the Princess Knight **1.00am** Bubble Guppies **1.30** Team Umizoomi **2.00** Dora the Explorer **2.30** The Day Henry Met **2.45** Peppa Pig **3.00** Paw Patrol **4.00** Deer Squad **4.30** Abby Hatcher **5.00-6.00am** Paw Patrol

TUES & THURS **As Monday except:** **4.00-5.00am** Corn & Peg

+1 hour 628

Highlights

PREMIERE

Ben 10 vs the Universe: The Movie

Sat, Cartoon Network HD, 10am (Sky 601; Virgin 704; BT 486)

Alien warlord Vilgax returns, and in a case of mistaken identity in space, Ben must work out how to save Earth.

NEW

Masha's Songs

Mon, Tiny Pop HD, 7am & 4pm (Freeview 207; Sky 617; Virgin 737; Freesat 605)

A musical series with the little Russian girl, who explores the culture and songs of each country she visits.

Coming soon

FIRST LOOK

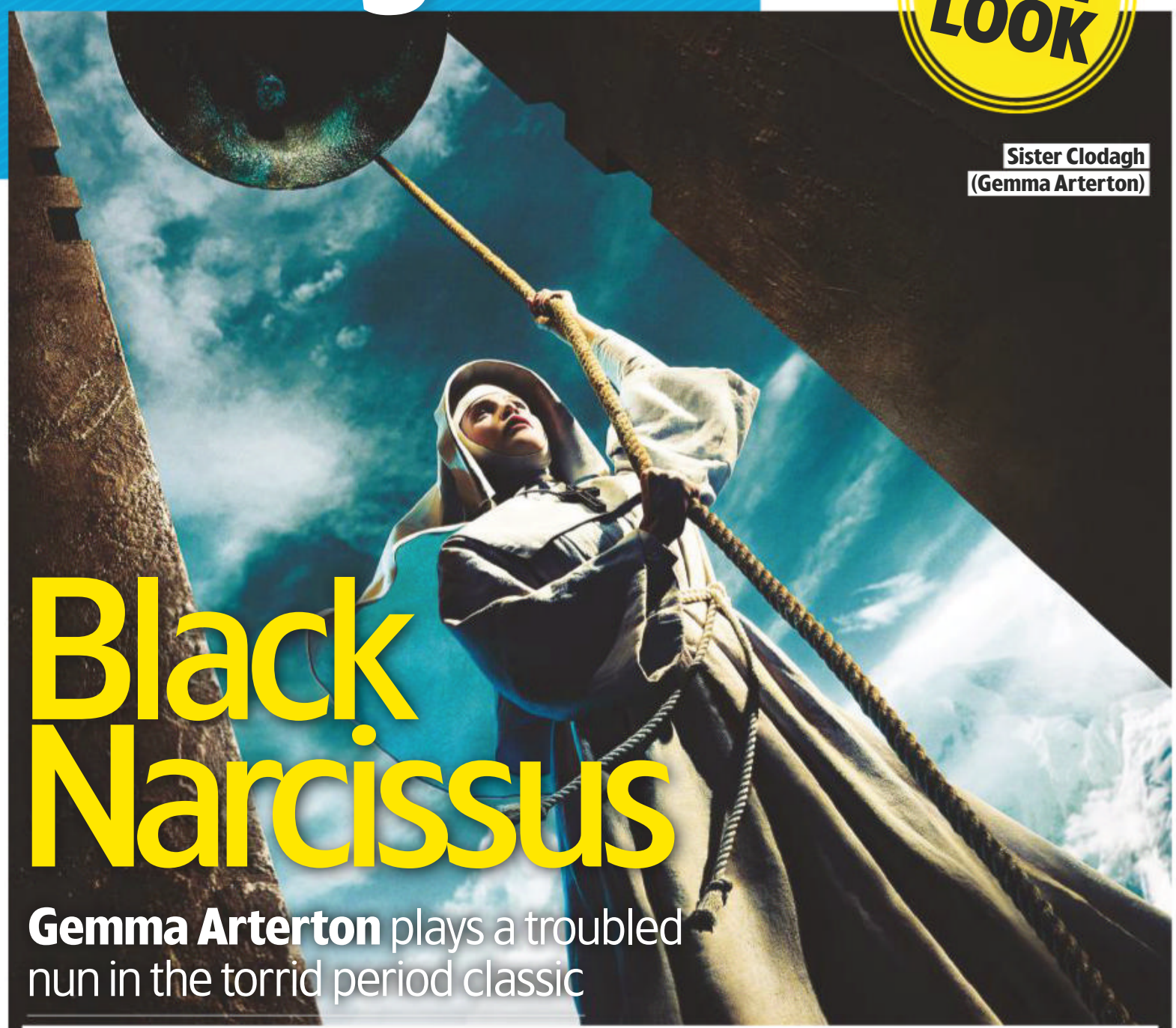

Sister Clodagh (Gemma Arterton)

Black Narcissus

Gemma Arterton plays a troubled nun in the torrid period classic

Searing passion and taut intrigue are at the heart of BBC1's star-studded three-part adaptation of Rumer Godden's powerful 1939 novel *Black Narcissus*, airing later this year.

Set in the 1930s, it sees Gemma Arterton head the cast as Sister Clodagh, who, along with her fellow nuns of St Faiths, sets up a new branch of their order in the remote Nepalese palace of Mopu in the Himalayas.

But as Sister Clodagh tries to make a success of the convent, she becomes attracted to enigmatic, brooding land agent Mr Dean (Alessandro Nivola), while memories of her troubled past also emerge and become entwined with the haunting history of the long-dead Princess Srimati (Gianni Gonsalves).

INTENSITY

As more secrets and dangerous sensuality gradually come to the surface for the isolated women, matters take a sinister turn…

The drama, which was partly filmed in Nepal, also sees Aisling Franciosi co-star as anxious young Sister Ruth, alongside the late Dame Diana Rigg as Mother Dorothea, while Jim Broadbent is Father Roberts, Gina McKee is Sister Adela and Rosie Cavaliero is Sister Briony. Elsewhere, Patsy Ferran plays Sister Blanche, Karen Bryson is Sister Philippa and Dipika Kunwar is a mysterious local girl called Kanchi.

'Sister Clodagh has managed to close off her entire personality,' says Arterton. 'And then when she gets to Mopu in Nepal, the sheer beauty of the place opens her up again, and she unravels.'

WHAT'S NEXT FOR…

Rory Kinnear

The actor will play a neo-Nazi leader in BBC1's 1960s-set drama **Ridley Road**, following young Jewish Mancunian Vivien (Aggi O'Casey), who joins an anti-fascist organisation in London. Eddie Marsan co-stars.

Katherine Kelly

In the second run of ITV's **Innocent**, the actor leads the new cast as teacher Sally, who tries to clear her name after she is accused of murdering a pupil with whom she was allegedly having an affair. Jamie Bamber plays her husband, Sam.

Sienna Miller

Netflix thriller **Anatomy of a Scandal**, based on Sarah Vaughan's novel, sees the actor portray a mother whose life implodes when her MP husband (Rupert Friend) is accused of a terrible crime. Michelle Dockery is a prosecuting barrister.

Coming Back

Sophie Okonedo joins the cast of Sky Atlantic period drama **Britannia** for its third series as Hemple, the formidable wife of General Aulus (David Morrissey). 'I'm glad to be plunged into this weird and wonderful world,' says Okonedo.

Next week *On sale Tuesday 13 October*

Roadkill

Hugh Laurie is a government minister mired in controversy in BBC1's political thriller.

Rebecca

Netflix's take on the Daphne du Maurier novel stars Armie Hammer and Lily James.

Strictly Come Dancing

The battle for the glitterball begins on BBC1 as the celebs are paired with their partners.

The Osbournes Want to Believe

The family view videos of paranormal activity on Really.

WORDS: CAREN CLARK. PHOTOS: BBC, GETTY, NETFLIX, PA IMAGES, SKY, REALLY

Standard Subscription rates (1 year): UK £125.95, Europe/Eire €289.80, USA $377.95, Rest of World £248. For inquiries, contact TV&Satellite Week Subscriptions, FREEPOST Future Plc, or email help@magazinesdirect.com. If you require any other issue/s of Future Plc magazines, these are available online at http://mags-uk.com/browse-by-publisher/ti-media.html

ipso. Regulated

Editorial Complaints We work hard to achieve the highest standards of editorial content, and we are committed to complying with the Editors' Code of Practice (https://www.ipso.co.uk/IPSO/cop.html) as enforced by IPSO. If you have a complaint about our editorial content, you can email us at tvsatweek@futurenet.com or write to The Editor, *TV&Satellite Week*, 2nd Floor, 161 Marsh Wall, London E14 9AP. Please provide details of the material you are complaining about and explain your complaint by reference to the Editors' Code. We will endeavour to acknowledge your complaint within 5 working days and we aim to correct substantial errors as soon as possible.

TV&Satellite week

161 Marsh Wall, London E14 9AP
Tel 0330 390 3728
Email tvsatweek@futurenet.com
For subscriptions inquiries, email help@magazinesdirect.com
Printed by Walstead UK Ltd

FUTURE
Connectors. Creators. Experience Makers.

Future plc is a public company quoted on the London Stock Exchange (symbol: FUTR)
www.futureplc.com

Chief executive **Zillah Byng-Thorne**
Non-executive chairman **Richard Huntingford**
Chief financial officer **Rachel Addison**

Tel +44 (0)1225 442 244

A Truly American Icon...

Elvis Presley™

ENHANCED WITH SWAROVSKI

85 ELVIS BIRTHDAY CELEBRATION

Illuminated staircase!

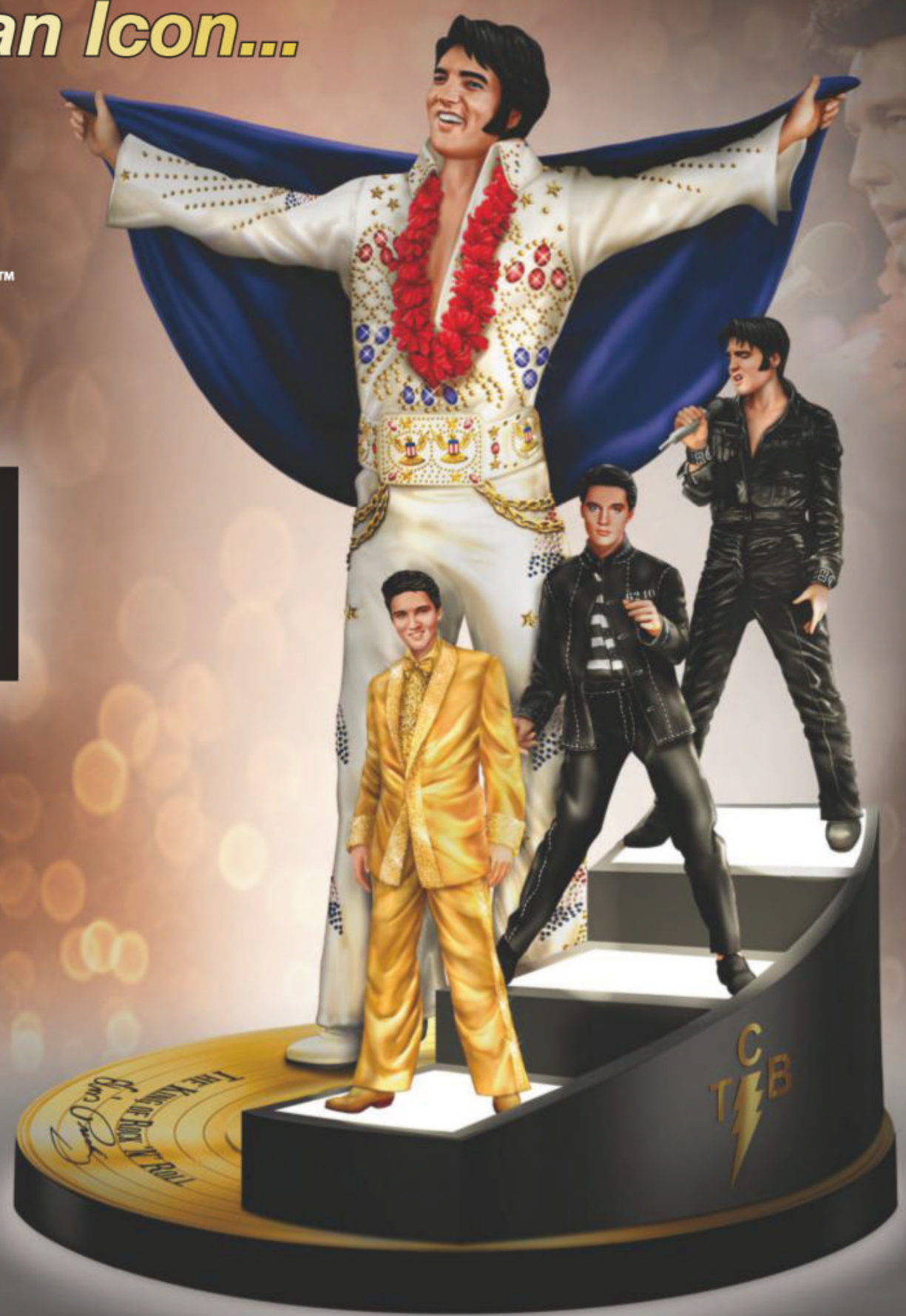

ELVIS™ and ELVIS PRESLEY™ are trademarks of ABG EPE IP LLC
Rights of Publicity and Persona Rights: Elvis Presley Enterprises, LLC
© 2020 ABG EPE IP LLC elvis.com

PAY NOTHING NOW

RESERVATION APPLICATION

Please Respond Promptly

To: The Bradford Exchange, PO Box 653, Stoke-on-Trent ST4 4RA

YES! Please reserve __ (Qty) of the **ELVIS PRESLEY™ 'EVOLUTION OF AN AMERICAN ICON' SCULPTURE** for me as described in this advertisement.

Complete today or Call 0333 003 0019

Name (Mr/Mrs/Miss/Ms) .....
(PLEASE PRINT)

Address .....

.....

Postcode ..... Telephone .....

Mobile .....

Email Address .....

The Bradford Exchange · Since 1973 ·

Applicants must be aged 18 or over. Please note, we may contact you via mail, email and mobile with information about your reservation. For details of our privacy policy, please go to www.bradford.co.uk/privacypolicy or contact us at the above address or phone number.

09-08814-001

Order Ref:P388776

Relive the magic of Elvis' most electrifying moments in this impressive 10" sculpture!

SIGNATURE PRODUCT

Elvis Presley was one of the most exciting performers of the 20th Century, releasing nearly 40 top-ten singles and appearing in over 30 feature films. To celebrate his 85th birthday, Elvis™ is back in this premiere from The Bradford Exchange, featuring iconic costumes from his movie and music careers!

Skillfully handcrafted and painted by hand!

Available exclusively from The Bradford Exchange, '*Evolution Of An American Icon*' is masterfully handcrafted and painted by hand. From the raven-hued sweep of his familiar pompadour to the brilliant sparkle of his famous gold suit, no star-struck detail is left to chance. Plus, the staircase lights up (powered by 3 x 'AAA' batteries; not included) to highlight every inch – including eight genuine Swarovski® crystals and the royal shimmer of golden glitter!

Don't miss out – order your officially licensed edition today!

This unique edition is accompanied by a Certificate of Authenticity and our famous 365-day money-back guarantee. It is available for just 5 interest-free instalments of £31.99 – that's only £159.95 (plus £9.99 S&S)*. Pay nothing now – simply complete and return your Reservation Application today!

© The Bradford Exchange. * S&S - Shipping & Service. Offer applies to UK only. A credit check may be carried out by a licensed Credit Reference Agency. Our guarantee is in addition to the rights provided to you by consumer protection regulations. 09-08814-001

FASTEST WAY TO ORDER

www.bradford.co.uk/elvisevolutionsculpture

or call our 24hr hotline on **0333 003 0019**

and quote reference code P388776